The Washington Post is the only Washington newspaper publishing the reports of The Associated Press every morning. For home delivery call National 4205.

The Washington Post.

Weather—Fair today and tomorrow, with slowly rising temperature.
Temperature — Highest, 38; lowest, 26.
Details on page 8.

NO. 19,992. ENTERED AS SECOND-CLASS MATTER, POSTOFFICE, WASHINGTON, D. C. WASHINGTON: THURSDAY, MARCH 12, 1931.
COPYRIGHT, 1931, BY THE WASHINGTON POST CO.
THREE CENTS.

FIRMS NEARING AGREEMENT ON OIL IMPORT CUT

All Concerns Except One Accept Conservation Board's Program.

100,000-BARREL LIMIT PER DAY IS FORESEEN

Proration Law Tightening in Domestic Fields Expected to Follow.

(Associated Press.)

The Federal Oil Conservation Board, in its efforts to assist the hard-pressed oil industry, has encountered a problem of overproduction heretofore unknown in the history of the petroleum business.

Figures gathered by the board show approximately 3,000,000 barrels of oil are produced daily in the United States and approximately 300,000 barrels are being imported from foreign fields, controlled directly or indirectly by American companies.

The board has found that such production is far in excess of needs in this country and that storage facilities have been strained to the breaking point for more than a year.

Government Aid Asked.

The result is that the Government has been called upon to help distressed independent producers in the so-called "stripper" fields, and larger companies are faced with handling oil at prices so low there is no margin for profit.

Into the welter of unwanted and unwelcome petroleum, the oil board has plunged in an effort to obtain an agreement limiting imports to 100,000 barrels daily. If this is reached the oil-producing States are expected to tighten the proration laws now in effect.

All of the importing companies except one have indicated their willingness to enter into such an agreement. The remaining company is faced with unfavorable action by a foreign government in the event it agrees, and negotiations are in progress to remove limitations imposed when it secured its concessions.

Advice Often Rejected.

The Oil Conservation Board has no authority to do anything but advise. Many times in the past, members of the board said yesterday, advice has been given only to be rejected by the oil industry.

The present chaos, however, has brought about a tendency on the part of the producers, independent and otherwise, to listen gladly when the board speaks.

Secretary Lamont has had a chief part in bringing about the import limitation agreement. He is holding conferences almost daily with producers and importers, and is expected to announce the agreement of all the large importers some time this week.

Largely through the efforts of Secretary Wilbur, one of the great oil fields has been harnessed through a unit operation agreement.

Threat Seen in New Fields.

Kettleman Hills, in California, where the oil came from the well as 90 per cent gasoline, is now operating as a unit and overproduction from that source is not a threat.

The Government has title to approximately 40 per cent of the Kettleman Hills oil land.

Two new fields, each said by the board to be able to produce enough oil daily to supply the entire needs of the United States, are in process of development.

They are in Oklahoma City and near the Texas-Louisiana border. Oil

Continued on Page 2, Column 4.

Francis X. Bushman Hunts Wealthy Wife

Will Wed Anyone Who Can Support Him in Luxury.

Chicago, March 11 (U.P.).—Francis X. Bushman, movie adonis, offered himself in marriage tonight to any woman who can support him in the style to which he has been accustomed.

"I think I'm the first movie actor in history to admit that he's failed," Bushman said, "and to admit that I'm in search of a wealthy wife."

Bushman a few years ago was one of America's most popular movie stars, with a Hollywood mansion, a country estate and strings of race horses. He said he had earned between $6,000,000 and $9,000,000 during his long film career.

He's still a matinee idol, but at the little Kedzie Stock Theater on Chicago's West Side. If it weren't for his current salary he'd be broke.

The situation has come to such a pass that the curly-haired, square-jawed Bushman said he is about ready to put an advertisement in the newspapers, something like this:

"For Sale—One ex-millionaire, athletic. Age, 47; height, 5 feet 11 inches; weight, 193 pounds; health perfect, wind sound; appearance intact; tastes expensive. Widely traveled; sportsman by preference, actor by necessity. Ladies with ample incomes may address Francis X. Bushman, Kedzie Theater, Chicago."

"I suppose I might be called a prospective gigolo or something," said Bushman, smiling and at ease in his modest bachelor apartment. "But after all a gigolo gives value for the money he receives.

"If he is paid $10 to take an ugly woman to dinner, and to encourage

Continued on Page 4, Column 1.

Associated Press Photo.
FRANCIS X. BUSHMAN.

TELEPHONE STOCK OPINION IS SECRET

Belief Expressed Bride Will Recommend Prosecution of Utilities Firm.

Corporation Counsel William W. Bride yesterday completed his opinion on the validity of the issuance of $2,000,000 worth of stock last year by the Chesapeake & Potomac Telephone Co., and at the same time received a copy of the company's opinion, which had been delivered to the Public Utilities Commission.

While Mr. Bride declined to reveal the contents of either of the briefs, it is believed he will recommend prosecution of the telephone company both for violation of the public utilities act and the La Follette anti-merger law.

The matter, in all probability, will go into court, as the telephone company plans to resist any penalty that the commission attempts to exact.

Although the specific inquiry of the corporation counsel's office was directed into the stock issuance that was not revealed until the 1930 report was made by the company, the chief contest will be waged over whether or not the La Follette act has been violated.

The utilities act requires that any utility operated in the District shall get a certificate of permission before issuing any stock and that this shall be recorded before the issuance. The penalty is the invalidating of the stock and the imposition of a fine of from $1,000 to $10,000, which must be collected by suit.

Telephone company officials contend that the stock in question does not come under the jurisdiction of the District commission because it was authorized in a New York charter before the local utilities body came into existence.

Man, 22, Is Sentenced For Stealing of Safe

Beckley, W. Va., March 11 (A.P.). At another time and place Ben Maiden, 22, might have got a medal and lots of commendation for his feat, but this time the circumstances were not proper, and so he got instead a ten-year sentence in the penitentiary.

Ben was convicted of stealing, single handed, a 600-pound safe.

PRICE-FIXING PLAN STIRS SHARP ROW

War Policies Body Hears Baker and Ayres Argue Baruch Draft Idea.

(Associated Press.)

A sharp conflict of opinion among men who were at the Nation's helm during the World War developed yesterday before the war policies commission over plans to eliminate profiteering in the conduct of future hostilities.

Newton D. Baker, who, as Secretary of War, was in charge of America's military establishment during the World War, opposed the Baruch plan for freezing all prices by presidential proclamation at the outset of another conflict. This plan was proposed by Bernard M. Baruch, who, as chairman of the war industries board, mobilized American industry.

Mr. Baker said Mr. Baruch's plan would be "unwise" and recommended instead a system of "price control through leadership," under which prices would be gradually fixed after conferences with industrial leaders, as was done in 1918.

The remainder of Mr. Baruch's plan, for controlling war profits by price-fixing rather than by drafting capital and labor, was indorsed by Mr. Baker and also by Leonard P. Ayres, statistician; Brig. Gen. Palmer Pierce, retired, and Commander John M. Hancock, of the Navy, all of whom were closely connected with the problem during the World War.

Both Mr. Baker and Mr. Ayres minimized the amount of profiteering by American manufacturers, saying most of the profits were made before this country entered the conflict.

Mr. Baker testified the draft of wealth, through a capital levy, would "be so drastic a burden it would produce almost a revolutionary disturbance." He pronounced the draft of labor for "industrial occupations" as unsound.

The former War Secretary said he had no legislation to recommend, adding there can only be a "limited amount" of preparatory legislation because modern warfare is "essentially a process of improvisation" with constant changes.

"The mobilization of American industrial forces in the World War," Mr. Baker said, "was the outstanding in-

Continued on Page 2, Column 3.

BUILDING RACE IS AVERTED BY NEW SEA PACT

Terms of Franco-Italian Accord Announced by Powers.

2 CRUISERS OF 23,333 TONS EACH ALLOWED

Treaty Permits Supremacy of French Submarines Over 4 Countries.

London, March 11 (U.P.).—Terms of the Franco-Italian naval accord, designed to remove the threat of a disastrous race in sea armaments, were made public today.

The accord permits both France and Italy to construct two "super-cruisers" of 26,333 tons each. It also permits France to build up to 81,989 tons of submarines, a supremacy not only over Italy but the three signatories of the London naval treaty signed last year—Great Britain, the United States and Japan.

It was understood that the British, who urgently arranged the accord, agreed only temporarily to the submarine clause, and that they intend to attempt as soon as possible to persuade France to lower its submarine requirements.

The memorandum which preceded the annex giving the terms of the treaty, it was indicated, will now be redrafted in legal terms and prepared for signature by all the powers represented at London last year—Britain, the United States, Japan, France and Italy.

Contrary to London Pact.

However, it was not decided whether this would mean a special signature ceremony in London, or whether copies of the proposed treaty will be forwarded to the various governments for formal approval.

The Franco-Italian accord does not agree with the terms of the London treaty, which limits the United States, Great Britain and Japan to 52,700 tons of submarines, and enforces on them a building holiday until 1936 on capital ships. It limits France and Italy, however, to a definite figure for the next five years. Previously, these nations had no limit on their auxiliary sea armaments, having failed to sign the London pact. It was Britain's fear of a building race apparently imminent that caused this government's spectacular mediation which ended in the Paris accord recently.

Under the present agreement, France and Italy agree to build no more than 143 surface ships before 1936, including two battle cruisers apiece, of 26,333 tons each. In addition, they will build 37,000 tons of submarines—roughly about 60 new submarines. Much of this tonnage will be in replacements.

Major Points in Treaty.

The major points of significance in the pact, it was indicated, include:

1. It prevents an imminent naval race.

2. It effects a Franco-Italian reconciliation, possibly leading to settlement of dangerous postwar colonial and other political difficulties.

3. It gives hope for full coopera-

Continued on Page 9, Column 2.

DENISON DENIES OWNING LIQUOR AS TRIAL OPENS

Bottles Found in Office of Former Representative Are Identified.

CONFLICTING LABELS COMPLICATE STORY

Express Employe Tells of Finding Rum by Leak From Baggage.

A story of mislabeled bottles of supposed whisky and gin offered by the Government in evidence, and a complicated defense story which did not explain how a trunk of liquor got in the office of former Representative Edward E. Denison (Republican), of Illinois, was patrially told at the trial of Mr. Denison which began yesterday before Justice Peyton Gordon in the District Supreme Court.

Mr. Denison is charged with illegal possession of liquor, under an indictment handed down in November, 1929, since which time he has fought through the courts to have the indictment dismissed and failed, and has been defeated for reelection in a campaign in which the liquor indictment played a part.

The defense made no effort to deny that a trunk containing eighteen bottles of whisky and six bottles of gin was delivered to room 411 in the House Office Building, then occupied by Mr. Denison and was discovered and opened there in Mr. Denison's presence by prohibition agents.

Sanders Disowns Trunk.

Everett Sanders, former secertary of President Coolidge, in an opening statement to the jury, said the trunk did not belong to Mr. Denison; that Mr. Denison had a passion for buying china in Panama, where it was much cheaper than in this country, and had brought many sets of china back to this country on his frequent trips there as a member of the House interstate and foreign commerce committee. Mr. Denison had had addressed to his office a trunk containing a set of dishes for his secretary, Mr. Sanders said.

Charles Lane, a nephew who had accompanied Mr. Denison on his last trip to Panama, had left him in New York, asking him to bring to Washington his suit case. Mr. Denison had brought three trunks to Washington, but had left the suit case and other trunk to be shipped by express. His nephew, leaving the ship later, had found both on the dock and had taken them with him, intending to bring them to Washington, but carried them directly to his home in St. Louis in his hurry to meet his mother to depart on a trip to the Pacific Coast.

Through "some inadvertance," Mr. Sanders told the jury, another suit case and trunk had been shipped to Mr. Denison's office, and it was this trunk, which did not belong to him, although addressed the same as that said to have been taken to St. Louis by his nephew, which contained the liquor. The suit case, incidentally, never got to the House Office Building.

Leak Reveals Liquor.

Patrick J. Lynch, employe of the Railway Express Office at Second and H streets northeast, discovered it was

Continued on Page 2, Column 3.

Poison Death of Man Laid to Young Widow

Mrs. Daisy Dycus, Wounded Monday Allegedly by Aged Suitor, Indicted in Hopkinsville; Probe of Photographer's Slaying to Continue.

Hopkinsville, Ky., March 11 (A.P.). Blame for the mysterious death here January 27 of County Patrolman Edwin Dycus, 26, was laid today by the grand jury to his young widow, who was seriously wounded Monday coincident with the death of an aged suitor.

Mrs. Daisy Dycus, pretty 24-year-old brunette, who ran, screaming and wounded, Monday from the studio of Jim McClure, 59-year-old photographer, afterward found shot to death, was formally indicted as the slayer by poison of her husband. He became ill shortly after returning from a trip and died in a short time.

The young woman, held in jail since the tragedy of Monday, was said tonight to be seriously ill from head wounds she claimed were inflicted by two shots that glanced from McClure's pistol and by blows from its butt. She is to be arraigned later before Circuit Judge Ira D. Smith.

Grand jury inquiry into the McClure death, attributde by the coroner to suicide, was expected to continue tomorrow, and County Attorney Shouthall said he would seek to determine through chemical tests whether the pool of blood found in McClure's room was his or that of Mrs. Dycus.

McClure left letters saying he had given to Mrs. Dycus the poison that ended her husband's life, and also that he was going to kill her and himself because they could not be happy together.

Senator Couzens Taken to Hospital

Cause of Illness Is Sought; Attaches Say Condition Not Serious.

Senator James Couzens, of Michigan, is resting comfortably at Garfield Memorial Hospital, where he was taken Tuesday for observation, according to hospital attaches.

Senator Couzens was allowed to sit up part of the time yesterday, it was said. Officials at the hospital stressed the view that the senator's condition gave little cause for alarm.

Mrs. Couzens said last night that the senator was under observation and is receiving treatments for bladder ailment that troubled him while in Detroit several months ago.

Senator Couzens will be released from the hospital in a few days.

Small Light Bulb Throws Piercing Rays Five Miles

Cleveland Projection Demonstration Reveals New Device Cuts Path Through Smoke and Haze; Viewed as Valuable Invention for Aviation.

Cleveland, March 11 (A.P.).—Projection of light from a bulb only about five or six times larger than the ordinary tungsten lamp used in the home, so that a person five miles away is able to read a newspaper by its rays, was demonstrated here tonight.

The demonstration was conducted by W. A. Pennow, airport and airway lighting engineer with the Westinghouse Electric & Manufacturing Co., here during a meeting of the Electrical League of Cleveland.

The light was projected from a searchlight throwing a narrow beam over Lake Erie. The beam spread only slightly over its course, Pennow explaining that the spread was only twelve feet a mile. Thrown on the clouds the searchlight produced a round spot that looked about as big as a washtub.

Five miles out in the lake the "crib" where Cleveland obtains its water supply was made distinctly visible.

"The searchlight is designed principally to aid aviators in determining the height of cloud banks," Pennow said. "The narrow beam makes the determination more accurate than previous methods, the error being only 12 feet a mile.

"Four of these searchlights have been installed on top of the 555-foot American Insurance Union Tower at Columbus and are visible above Toledo and Cincinnati, approximately 125 miles away.

"Arising to an altitude between 5,000 and 6,000 feet and flying outside the city's mantle of haze, an aviator at Toledo, on a clear night, can follow the north searchlight on the tower all the way into Columbus.

"The searchlight, containing a 420-

Continued from Page 1.

BORAH AIMS ASSAULT ON ADMINISTRATION AT PROGRESSIVE PARLEY

Message From New York Governor Applauded by Assemblage.

WATSON'S QUESTIONS IGNORED BY SPEAKER

Lower Tariff Is Stressed in Large Portion of Day's Business.

By EDWARD T. FOLLIARD.

Senator William E. Borah (Republican), Idaho, ace orator for Herbert Hoover in campaign of 1928, yesterday struck out at the administration's farm relief program, and thus widened the gulf that has developed between him and the President.

The Idaho senator spoke at the progressive conference in the Carlton Hotel and was vociferously applauded when he concluded.

Borah charged that the Farm Board had failed, again advocated the debenture, or export bounty, plan which the President opposed, and declared that there were some farm regions that the agriculture council recently created by the Republican national committee "will not dare to visit"—that is, if the council intends to tell the farmers what has been done to place them on an equality with others."

"Special Plea for Rich."

The council, according to the national committee, was created to disseminate information "regarding the various constructive steps which the administration has taken to aid the farmers and save them from bankruptcy."

Without mentioning the name, Senator Borah also took a slap at Chairman John J. Raskob, of the Democratic national committee, who, he said, had recently made "a special plea for the rich and for the capitalists." It was a "coterie of capitalists," he said, "who inaugurated the most sicious era of speculation and inflation of which the world gives any record."

A telegram from Gov. Franklin D. Roosevelt, of New York, was read to the conference, and such was its tone that many regarded it as a bid for progressive support in 1932. Roosevelt expressed "real interest" in the conference, and called attention to his own record on power and agriculture.

Senator Norris (Republican), of Nebraska, who opened the conference charged that the "power trust" is seeking to control both political parties, and then took a slap at Senator Watson (Republican), of Indiana.

Challenge Thrust Aside.

Thrusting aside Watson's challenge that the conference make known its position on prohibition and thirteen other questions, Norris said that the Indiana voters had "perpetrated a gigantic joke upon the country when they elected little Jimmie Watson to the United States Senate." Once, he said, Watson was a lobbyist.

In New York, the G. O. P. leader of the Senate charged that Norris was "afraid to answer the questions and "so resorted to the tricks of a pettifogger." The only time he served as a lobbyist, Watson said, was when he represented the Manufacturers' Association in an effort to have Congress create a tariff commission.

Once Senator Norris had opened the conference, Senator-elect Costigan (Democrat), of Colorado, took charge of a round table comference on the tariff question. He advocated prompt downward revision of tariff schedules, and suggested that a people's counsel be appointed to appear before the Tariff Commission.

Changes in Tariff.

Later Costigan's recommendation with regard to a people's counsel was adopted by a special tariff committee that was appointed in the morning session. The committee also agreed to recommend removal of protection from price-fixing monopolies, and to take from the President and give to Congress the right to make effective

DENISON LEAVING COURTHOUSE

Arthur Ellis, Post Staff Photographer.

Former Representative Edward Denison, of Illinois (right) shown leaving the courthouse with his attorney, William E. Leahy, following adjournment of his case till this morning.

CERMAK CITES HUGE PROFITS FROM RUM

Mayor Thompson's Foe Says $1,300 Investment Will Return $1,000,000.

Springfield, Ill., March 11 (A.P.).—A $1,300 bootleg investment will bring a return of a million dollars over a short term, Anton J. Cermak, Democratic candidate for Mayor of Chicago, told a State legislative committee today.

In a letter read before the body which is considering a State prohibition repeal bill, Mr. Cermak said the amount would purchase a carload of commercial alcohol.

"A carload of commercial alcohol will make 120,000 quarts of bourbon, or 80,000 quarts of gin and this can be sold at $10 a quart. The revenue would either be $800,000 or $1,200,000, according to the product the illicit handler of 'bum booze' makes, and if you will follow the trail of that revenue you will find the reason why thousands upon thousands of police officers, public officials, revenue agents, and others have winked at the 'rumrunner.'

"We have come to a turn in the road. It takes quite some time to arouse the American public. They are aroused. They know they have been fooled. They know that they are paying in taxes for the revenues that were taken from the Government, the States and the counties and cities, and for what?

"To make men of wealth and affluence out of hoodlums—to try to enforce a law that even the Federal officials who are charged with its enforcement admit can not be enforced."

STATEMENTS DIFFER ON GAS DEAL REPORT

Chicago Company's Counsel Denies Acquisition as Claimed by Peirce.

A confused situation arose yesterday as the general counsel of the Central Public Service Corporation, of Chicago, denied the announcement of the corporation's president that the concern had concluded a deal described as "a management acquisition" of gas companies in this area.

The corporation's president, Albert E. Peirce, however, made no change in his statement of the previous day in Chicago that the corporation had obtained management control of the Washington Gas Light Co., the Alexandria Gas Co., and the Washington Suburban Gas Co.

An Associated Press dispatch from Chicago, in disclosing the transaction, had quoted Mr. Peirce in saying that these three companies and also the New York-Richmond Co., serving a portion of Greater New York, and also involved, would be operated hereafter as integral parts of the Central's large system.

Denial of the declaration of Mr. Peirce was made by Donald McPherson, general counsel of the corporation, in a statement telephoned to Wilton J. Lambert, attorney and member of the board of directors of the Washington Gas Light Co. Both Mr. Lambert and George A. G. Wood, president of the companies affected in the Washington area, had expressed themselves as ignorant of any pending negotiations.

The statement by Mr. McPherson,

Continued on Page 2, Column 1.

Child Carried by Mother's Arms 37 Miles in Snow Dies

Parents, Jobless, Make Long Trip on Foot With 17-Month-Old Daughter; Reach West Virginia City to Find Girl Dead.

Steubenville, Ohio, March 11 (U.P.). The frail body of little Doris Janet Gibbons was prepared tonight for a pauper's burial while the story of the tragic, hopeless trek of the child's parents across 37 miles of blizzard-swept country was told on the streets and in the homes of Steubenville. The story is of a tragedy that might have occurred on the steppes of Russia, rather than in the lowlands of Ohio.

Clem Gibbons, the child's father, lived in North Alexandria, Ohio, and was employed as a laborer until a few months ago, when he lost his job. He looked for other work but could find none, and a week ago he was evicted. He was told that he could get temporary work in Steubenville, so he brought his wife and baby daughter, 17 months old, here.

A few days later Doris Janet fell ill of pneumonia. Penniless, heartweary and friendless, Clem Gibbons and his wife decided to take Doris Janet to Wheeling, W. Va., where they used to live and where they knew a doctor.

They wrapped a ragged blanket about the sick child's body and set out, on foot. A snowstorm made their journey difficult, and Doris Janet's cough grew worse, mile after mile. Finally, less than 15 miles from Wheeling, the baby's body grew cold. She died in her mother's arms.

They struggled on across the country, carrying their dead baby, and upon reaching Wheeling, exhausted and bewildered, they went to a hospital. At the hospital a collection was taken up and enough money given Gibbons for the railroad fare back to Steubenville. Still carrying their child's body in their arms, they rode back to their home.

Calvin Coolidge Says:

We are besought by Europeans to define our attitude toward any blockade by the League of Nations against one of its recalcitrant members. As our rights of trade are already substantially defined by the usages of international law, the request is virtually that we signify that foreign powers be given the privilege to abrogate and violate our rights. It is difficult to see why such authority should be granted even if our Government had the power.

Insofar as a blockade is an act of war, we could only participate in it through a declaration of the Congress. To observe a blockade amounts to about the same thing and undoubtedly would be considered unfriendly if not hostile. We remember that whenever we have placed an embargo on arms, the country affected has usually been able to purchase a supply in Europe.

It would be more practical to await the event. Our position can then be ascertained. It will be on the side of peace and fair dealing. We already restrict the sale of arms. Having made the treaty outlawing war, we would not look with complacency on another nation proposing to violate it.

(Copyright, 1931.)

NEWS of SUBURBAN Washington and the Surrounding States

Appears on Pages 3 and 5 Today

the recommendations of the Tariff Commission.

The committee declined to adopt a proposal that its tariff program call for independence of the Philippines. No recommendations were made with regard to revision of specific items.

Senator John J. Blaine (Republican), of Wisconsin, denounced the Hawley-Smoot bill, and, in so doing, called President Hoover the "great engineer of disaster."

Maryland Man Present.

Representative-elect David J. Lewis (Democrat), of Maryland, who succeeds Fred Zihlman, suggested a program for tariff reform. He, like Costigan, was once a member of the Tariff Commission.

Fred Brenckman, of the National Grange, said that a large part of the farmers' troubles might be traced to the tariff.

Camilo Osias and P. Guevara, resident commissioners from the Philippines, said that the islands would be glad to give up the privilege of exporting sugar to this country free of duty if they were only given independence.

Others who joined in the tariff discussion were Fred Cummings, of Colorado, who said he was glad to admit that he was one of the "Sons of the Wild Jackass," and W. T. Raleigh, of Freeport, Ill.

Devoted to Agriculture.

The afternoon session was devoted to agriculture, and was presided over by Senator Borah.

The Idaho senator, whose speech was broadcast by the Columbia Broadcasting System, recalled that in 1928 the Republican party pledged itself to enactment of measures which would place agriculture on an equality with industry.

"Two years have passed," he said. "I do not think it unfair—I believe it is in accordance with fact—that in that two years no permanent step has been taken to place the agricultural industry on an equality with other industries. In saying that, I do not forget the Farm Board and the efforts the Farm Board has put forth to solve the problem; but, in my humble judgment, the Farm Board has failed."

Advocates Debenture Plan.

He added that it had to fail because there was no permanent policy.

In advocating the debenture plan which was killed in the last Congress, Senator Borah declared that Alexander Hamilton, "one of the two greatest secretaries of the Treasury we ever had; I might have been referring to Albert Gallatin"—had recognized the fact that an American farmer selling in a foreign market was under a disadvantage, and had proposed to remedy the burden through what is now known as the "bounty" or "debenture."

At this point, Senator Norris read Gov. Roosevelt's program, and there was applause.

Legge Is Censured.

Milo Reno, who, despite his Hollywood name, is a dirt farmer from Des Moines, Iowa, declared that President Hoover should have demanded Alexander Legge's resignation as chairman of the Farm Board. He was followed in the discussion by John A. Simpson, of Oklahoma, who once had a violent row with Legge; by William Hirth, of Missouri; Joseph L. Bristow, of Fairfax, Va., and by Senator Brookhart (Republican), of Iowa.

Last night's session was devoted to a discussion of "return to representative government," and the discussion was led by Senator Cutting, of New Mexico, who, born in New England, left Harvard to seek health in the Southwest, and since has been a Democrat, a Bull Moose, and a Progressive Republican. He denounced slush funds, the encroachment on the rights of Congress, and called for the abolition of the electoral college.

Prof. Charles A. Beard, the historian, suggested plans to save the time of Congress. One was to entrust petty bills to executive departments or special agencies, as does the British Parliament. These measures would not go into effect until they had been submitted to Congress and reposed on the desks of the members for 30 days without encountering adverse actions.

Prof. Beard Speaks.

Prof. Beard also suggested that Cabinet officers take the floor in the Senate and House and explain important measures. Then he suggested that a "grand joint committee" be created to scrutinize Federal establishments engaged in lawmaking.

A letter from Representative La-Guardia (Republican), of New York, who is sick, was received by the conference. In it, the New Yorker recommended a program for the Progressives in the next Congress, but omitted any suggestion that action be taken on prohibition.

STATEMENTS DIFFER IN GAS DEAL REPORT

Continued from Page 1

issued by Mr. Lambert to the Public Utilities Commission, follows:

"Central Public Service Corporation desires to correct an inaccurate statement which today appeared in various newspapers concerning the relationship existing between that company and the Washington Gas Light Co., Alexandria Gas Co. and Washington Suburban Gas Co., which distributes gas in the District of Columbia and in neighboring communities in the States of Maryland and Virginia, and the relationship existing between Central Public Service Corporation and New York & Richmond Gas Co., which distributes gas in a portion of the City of Greater New York.

"Central Public Service Corporation has no management contract with any of the companies referred to and has at no time in the past and does not now either directly or indirectly own stock in any of these companies."

Mr. Peirce, in his statement carried in The Post yesterday morning, as quoted by the Associated Press, had pointed out that the corporation will not directly or indirectly acquire any stock in any of the companies named, but will only manage them, the ownership of the group in the Washington area to be vested in the Washington & Suburban Companies.

On receipt of the McPherson denial, Maj. Gen. Mason M. Patrick, as chairman of the Public Utilities Commission, immediately turned it over to Corporation Counsel W. W. Bride with the instruction to "get the facts."

Mr. Bride, the previous day, had been instructed to "get the facts" concerning an announced change in the name of the Seaboard Investment Trust Co., owner of the Washington group, to the Washington & Suburban Companies, and a $6,500,000 bond issue advertised by the Washington & Suburban Companies, which described itself as "a Massachusetts common law trust."

J. P. COTTON RITES TO BE HELD TODAY

Burial to Take Place Near New York; Stimson and Tellez to Attend.

Undersecretary of State Joseph P. Cotton will be buried after funeral services to be conducted this afternoon at Bedford Hills, New York, with Secretary of State Henry L. Stimson and Ambassador Manuel C. Tellez, of Mexico, attending.

In memory of the widely known diplomat, whose death occurred Tuesday afternoon in a Baltimore hospital after two major operations within the last six weeks, Secretary Stimson ordered the State Department closed for a half-day, beginning at 1 o'clock this afternoon.

The body was sent yesterday morning to Bedford Hills, close to New York City, accompanied by members of the family, including his wife, his daughter, Isabel, and his New York law partner, George S. Franklin, who were at the bedside when death occurred.

The respects of the Diplomatic Corps will be paid by Ambassador Tellez, dean of the corps, following a decision of its members made at a meeting at the Mexican Embassy yesterday, attended by approximately 40 of the 53 mission heads. He will lay a wreath on the grave.

The Diplomatic Corps also officially notified Ambassador Nobile Giacomo de Martino, of Italy, and Minister Charles A. Davila, of Roumania, both sojourning in New York, who also may attend the services.

Kirkland Verdict Appeal Is Planned

Jury Finding in Murder of Arlene Draves Held Contrary to Evidence.

Valparaiso, Ind., March 11 (A.P.).—Confidence that Virgil Kirkland, convicted last night of murdering Arlene Draves, will ultimately be acquitted, was expressed tonight by Defense Attorney Barratt O'Hara as he set about preparation of an appeal.

O'Hara described the jury finding, which held the girl came to her death by a blow from Kirkland's fist, as a "defense victory upon which we will base the appeal and ask acquittal."

"There was no evidence presented," O'Hara said, "showing Kirkland struck Arlene with his fist. It is our contention a new trial must be had on that count alone."

O'Hara also said his office had been informed a witness could be found who would testify that Arlene was struck over the head with a milk bottle by a girl who was jealous of Kirkland's attention to Miss Draves.

Peruvian Cabinet Sworn Into Office

Government FormedUnder Provisional Presidency of Samanez Ocampo.

Lima, Peru, March 11 (A.P.).—A new governmnet was sworn in here today under the provisional presidency of David Samanez Ocampo, 68-year-old soldier, rancher and one-time political exile. He pledged himself to restore order among the revolutionary forces of Peru.

Lieut. Col. Samanez Ocampo, who headed the recent "southern junta," despite his ill health, succeeds Lieut. Col. Gustavo Jimenez, whose coup d'etat forced the Elias faction out of power.

The composition of the new cabinet sworn in today is: Minister of foreign affairs—Rafael Larco Herrera; war, Lieut. Col. Gustavo Jimenez; navy and aviation, Commander Frederico Diaz Duifanto; justice and education, Jose Galvez; finance, Manuel Vinelli; police, Francisco Tamayo; public works, Ulises Reategui Morey.

River Steamer Is Burned.

Pittsburgh, Pa., March 11 (A.P.).—The four-dck steamer Greater Pittsburgh, formerly the Homer Smith, and one of the largest excursion boats on the Ohio River, was destroyed by fire here tonight. The boat was tied up for the winter and was not in use. The only person on the steamer was a watchman and he could not be located after the fire. Whether he perished or escaped was being investigated.

MOVEMENTS OF STEAMSHIPS

New York, March 11.

ARRIVED WEDNESDAY.
Byron, from Piraeus.
Excalibur, from Mediterranean.

SAIL THURSDAY.
New York, for Cherbourg.
Minnequa, for Copenhagen.
Hellig Olav, for Oslo.
Cabo Esparel, for Lisbon.
Jean Jadot, for Antwerp.

SAIL FRIDAY.
American Trader, for London.
Olympic, for Southampton.
Conte Grande, for Genoa.

SAIL SATURDAY.
Paris, for Havre.
Bremen, for Bremen.
Exmouth, for Constantza.
West Lashaway, for Lagos.
Volendam, for Rotterdam.
Carmania, for Liverpool.
Duchess of Bedford, for Southampton.
Stavangerfjord, for Oslo.
City of Christchurch, for Port Said.
Drottningholm, for Gothenburg.
Cedric, for Liverpool.
Camreonia, for Glasgow.

REPORTED BY RADIO.
Bremen, from Bremen; due at Fifty-eighth street, Brooklyn, Thursday.
Albert Ballin, from Hamburg; due at pier 86, North River, Friday.
President Harding, from Hamburg; due at pier 4, Hoboken, Saturday.
Transylvania, from Glasgow; due at pier 84, North River, Saturday.
Frederick VIII, from Copenhagen; due at Sixth street, Hoboken, Sunday.
General von Steuben, from Bremen; due at pier 42, North River, Sunday.
Cristobal Colon, from Coruna; due at pier 8, East River (old slip), Sunday.
American Farmer, from London; due at pier 39, North River, Monday.
Pennland, from Antwerp; due at pier 59, North River, Monday.
Scythia, from Liverpool; due at pier 54, North River, Monday.
Kosciusko, from Danzig; due at Thirty-ninth street, Brooklyn, Monday.
France, from Mediterraneau cruise; due at pier 57, North River, Monday.
Aquitania, from Southampton; due at pier 54, North River, Tuesday.
President Johnson, from world cruise; due at Twelfth street, Jersey City, Tuesday.

Gandhi Bars Followers' Use of Tobacco, Sweets

Ahmadabad, India, March 11 (A.P.).—Mahatma Gandhi gave four commandments to his followers today.

When they asked him what their conduct should be he replied:

"Don't tell lies.

"Don't use abusive language.

"Don't smoke.

"Don't eat sweets."

A youth asked plaintively: "How about tea?" and Gandhi replied with a broad smile, "you may drink tea. Drink it from the River Sabarmati." The Sabarmati is the holy river of Gujerat.

BOULDER DAM CONTRACT SIGNED

Associated Press Photo.

Secretary of the Interior Ray Lyman Wilbur signing a contract with Six Companies, Incorporated, of San Francisco, accepting their $48,890,995 bid for building the Hoover Dam and power house at Boulder Canyon. Left to right—Representative Phil D. Swing, of California; Secretary Wilbur and Dr. Elwood Mead, Commissioner of the Bureau of Reclamation.

DENISON TRIAL ON LIQUOR CHARGE IS BEGUN HERE

Continued from Page 1

leaking in the express office and smelled liquor and called prohibition headquarters. Daniel A. Connors, another express company employe, told the court that he had delivered the trunk to Mr. Denison's office and had got a receipt which the Government exhibited. William E. Leahy, chief of defense counsel, sought to have the expressman say that the Denison signature on the receipt had been traced over.

Succeeding prosecution witnesses then told of going to Representative Denison's office, telling him they suspected the trunk there contained liquor, agreeing to come back later, leaving the trunk unguarded until 8 o'clock that night, opening it in the presence of Mr. Denison, finding liquor in it, taking it to prohibition headquarters and putting it in a safe where it lay with no effort to mark it for identification for months, in the course of which most of the liquor had been poured out without any questions asked of the court.

Basil N. Quinn, prohibition agent then in Washington but now in New York, was the first of the raiders called to the stand. He accompanied John J. Quinn, then acting chief of prohibition in the District, to the Denison office.

Denison Seemed Surprised.

"Mr. Denison seemed quite surprised and said if there was liquor in it it was news to him," the witness said. "He said it belonged to him. I lifted one end and said it was heavy and Mr. Denison said it must be dishes and a moving picture camera. He said the key to the trunk was at his home. Mr. Denison said he had to go to the House and asked us to come back later."

The two Quinn's returned at 8 o'clock, accompanied by Agent Fleming, and Mr. Denison gave them a key which wouldn't open the trunk. Asked if he minded if it were broken open, the witness said Mr. Denison replied:

"Why no, it is not my trunk. If there's whisky in it take it out."

John J. Quinn remained talking with Mr. Denison about 25 minutes while he and Agent Fleming waited in an automobile downstairs with the trunk of liquor, he said. Subsequently the liquor was taken to prohibition headquarters and put in John J. Quinn's safe, the witness said. His superior told him, he said, that he would make out a report himself.

One Bottle Tested.

They took a bottle of the liquor out of the safe three weeks later, Basil Quinn said, and John J. Quinn opened it and they both rubbed some on their hands and smelled it, but did not taste it, he continued.

The highlight of his testimony, from the defense viewpoint, was his refusal to identify the bottles offered by the Government as evidence. He said he had refused to identify the bottles in November, 1929, when asked to do so.

John J. Quinn followed Basil Quinn on the stand. He said that when he returned to the Denison office at 8 o'clock at night Mr. Denison pointed out the name "B. B. Dawson" on the end of the trunk. The name had not been there earlier in the day.

Bottles Are Identified.

The former administrator positively identified the bottles offered by the Government as those which came out of the trunk. He said he had opened one bottle and knew it was whisky by the smell, but he had never tasted liquor in his life.

"Then," interjected Mr. Leahy, "this man is not competent to identify whisky."

"You never tasted whisky?" queried Justice Gordon, and Mr. Quinn said he had not.

On cross-examination, Mr. Leahy attacked the manner in which the seized liquor had been handled.

William R. Blandford, acting prohibition administrator of the Fourth District, which includes Washington, Maryland, Virginia, West Virginia and North and South Carolina, was the next witness. He took office in 1929, succeeding John J. Quinn.

Labels Found at Variance.

The defense had been shooting at the identification of the bottles of liquor offered as evidence by the Government throughout the day, and after Mr. Blandford had identified two bottles of whisky and one bottle of gin, Mr. Leahy read the identifying labels on the bottles.

The label on one bottle declared that it had been seized from an "unknown violator" in the Senate Office Building "sometime in the year 1926." The trunk was not found in Mr. Denison's office until January 19, 1929. One label said the bottle had been seized on January 18. On another bottle the label said it had been seized on January 19. That probably was a typographical error, Mr. Blandford said. Some girls in his office had been asked to write identification labels from their memory, he explained.

WAR PRICE-FIXING STIRS DIFFERENCES

Continued from Page 1

dustrial achievement in the history of the world."

Mr. Ayres testified that if prices had been frozen when America entered the war its cost would have been reduced from $22,000,000,000 to $20,000,000,000.

Nevertheless, he said he would oppose a sweeping plan for price fixing, advocating instead that the Government, on the outbreak of the war, fix the prices of those commodities which would be needed most, such as iron, steel, copper and textiles.

Mr. Pierce recommended regulation of labor, capital and industry. An attempt to draft wealth and industry, he said, "would probably prove disastrous because of the confusion and delay."

Mr. Hancock testified the Baruch plan would "involve too much machinery" and said the President now has ample power to fix prices. He estimated it would take six weeks after the outbreak of war to fix wholesale prices.

Texas Newspaperman Is Jailed for Contempt

Dallas, Tex., March 11 (A.P.).—A county grand jury investigation into the alleged flogging and kidnaping of two admitted Communists tonight had placed Edmund Barr, a newspaper reporter, in jail for contempt of court.

Barr was fined $100 and sent to the county jail by Judge Grover C. Adams after he refused to divulge where he obtained information contained in a story of the affair printed in the Dallas Dispatch.

C. J. Coder and Lewis Hurst, the Communist organizers, have not been seen since their reported kidnaping immediately after their release from jail.

Mrs. Newton D. Baker's Father Dies.

Pottstown, Pa., March 11 (A.P.).—Howard Leopold, 81, father of Mrs. Newton D. Baker, of Cleveland, whose husband was Secretary of War during the Wilson administration, died at his home here today. Other surviving children and Leroy Leopold, Washington, D. C.; and Ralph Leopold, New York.

Prescription Rum Measure Lost.

Santa Fe, N. Mex., March 11 (A.P.).—The New Mexico senate, by a vote of 12 to 9, killed a House proposal for a constitutional amendment to legalize the sale of prescription whisky.

ACCORD IS HELD NEAR ON OIL RESTRICTIONS

Continued from Page 1

producers have informed the oil board their development now would be an unmixed disaster.

National Oil Conference May Be Held in Capital

Oklahoma City, March 11 (A.P.).—Cicero Murray, chairman of a contract group representing seven oil States, announced today a national conference will be held within two weeks probably in Washington.

Murray, cousin of Gov. W. H. Murray and the governor's personal representative at the oil relief conference Monday at Texarkana, set March 23 as a tentative date for the meeting.

Governors or their representatives of California, Texas, Kansas, Louisiana, Arkansas, Wyoming and New Mexico will be asked to attend.

Abduction of Girl Laid to 7 Youths

Kentucky Lass, Under 18, Tells Story of Attack and Imprisonment.

Paintsville, Ky., March 11 (A.P.).—Seven youths were under $1,000 bonds here today charged with an offense against a girl under 18 years of age who told police she was abducted, taken to an abandoned mine, attacked and finally kept prisoner in a country church for two days.

May Stewart, 17, daughter of Samuel Stewart, of Van Lear, entered complaint against the youths, all of whom will be given a hearing before Squire Irvin Rice next Monday. They are Elmer Rice, Pearl Lee Webb, Sam Hyden, Lee De Long, Galen Hall, Howard Hobson and Jim Hyden. All are between the ages of 17 and 21.

The girl told her parents Elmer Rice met her on the street at Paintsville and asked her to go for a walk. She said they went to an abandoned mine near Auxier, Ky., and there met two or three other youths. Under threat of death she was forced to drink some liquor, the girl said, and soon lost consciousness. When she regained her senses she saw fifteen or sixteen boys around her, she said. She told officers she remembered being attacked only by the Rice youth.

Hickey-Freeman
CUSTOMIZED CLOTHES

Polo* Cloth

Gentlemen-sportsmen have shown marked favour for camel's hair coats of genuine Polo* Cloth since their introduction a few years ago.

Now the business executive may also enjoy the comfort of this luxurious coating, as darker colours are procurable as well. Of note are wood-bark and seal browns and oxford grey.

$125.00

*Reg. U. S. Pat. Off.

Goldheim's
Apparel for gentlemen—Established 1873
FOURTEEN HUNDRED AND NINE H STREET

Coats for Spring

A closer fitting waistline—less flare—in effect, a slenderizing silhouette.

Designed and finished in accordance with the usual Hickson standards—

$39.50 to $175.00

Hickson
1215 CONNECTICUT AVE.
GOWNS FURS ENSEMBLES
FOOTWEAR HATS LINGERIE

• NOTICE •
To Market Men and Automobile Owners

We have opened a temporary office at 804 10TH STREET N.W.

to give information and accept contracts for space in the MARKET AND GARAGE of the KENT AUTOMATIC GARAGE AND WASHINGTON MARKET, INC.

Nearly a hundred applicants have indicated their desire to secure space. Call early and do not miss the choice spaces.

OFFICE OPEN 9 A. M. TO 9 P. M.

KENT AUTOMATIC GARAGE AND WASHINGTON MARKET, INC.
804 10TH STREET N.W.
R. T. Lipscombe, Vice-President

The Hotel Roosevelt

Takes Pleasure in Announcing the Appointment of

Mr. L. G. Sizer

for Many Years Manager of The Raleigh

as the Manager of

The Roosevelt

A limited number of transient and housekeeping suites, both furnished and unfurnished, are now available.

The Roosevelt offers every facility and convenience to its guests. Available within the building is a delightful restaurant, drug store, grocery store, barber and beauty shop.

Under the experienced supervision of Mr. Sizer are a corps of highly trained employes pledged to the comfort and welfare of our guests.

The Roosevelt
16th St. N. W.
(Between V and W Sts.)

What WOMEN Will Find of Interest in The DAILY POST

Society News and Events
Helping the Homemaker
Dare Interprets the Mode
Wives of Tomorrow
Work on Bridge
In the Playhouse
Daily Radio Programs
Guest's Daily Poem
Film Time Tables
Strange As It Seems
Twenty-Five Years Ago
Daily Horoscope
Indoor and Outdoor Garden
Your Name, What Does It Mean
The Editorial Page
Local and Suburban News
News of the World From The Associated Press and Other News Services

Phone the Circulation Department
NAtional 4205
and have the paper delivered at your door every morning in the year.

The Washington Post

EVENTS IN MARYLAND AND VIRGINIA

CLASS DAY IS HELD AT HARRISONBURG

Aero Idea Is Carried Out in Stunts and Program of Sophomores.

Special to The Washington Post.

Harrisonburg, W. Va., March 11.—The class of 1933 of Harrisonburg State Teachers College celebrated their annual class day today. They celebrated their class day as aviatrices and the aero idea was carried throughout the stunts and program. The flag pole of Harrison Hall flew the green and white flag of this class and various lobbies through the campus were decorated in the same color scheme. Chapel exercises for the day were in charge of the officers of this class.

An election was held to determine the outstanding members of the class from the standpoint of popularity among the classmates, and Miss Sarah Dutrow, of Roanoke, Va., was voted as the best all-around, most talented and cutest. Miss Dorothy Harley, of Round Hill, Va., was voted the most attractive; Miss Virginia Zehmer, McKenney, Va., most generally liked; Miss Dorothy Martin, of Norfolk, Va., president of the sophomore class, was elected brainiest; Miss Virginia Hallett, Cheriton, Va., most stylish, and Miss Martha Ellison, Roanoke, Va., most capable.

The class numbers more than 150 students.

DIED

ATKINSON—At Fort Eustis, Va., on Tuesday, March 10, 1931, DAVID DUNLOP, son of George O. and Lila M. Atkinson. Funeral services will be held at Arlington National Cemetery, on Thursday, March 12, at 2 p. m.

CAIN—On Tuesday, March 10, 1931, at her residence, Hampton Courts, 2013 New Hampshire avenue northwest, ANN ELIZABETH, widow of Calvin Cain.

Body resting at the residence until Thursday morning. Services at Gawler's chapel, 1754 Pennsylvania avenue northwest, on Thursday, March 12, at 2:30 p. m. Interment Glenwood Cemetery.

CRISWELL—On Monday, March 9, 1931, RICHARD M. CRISWELL.

Funeral from W. W. Chambers' funeral home, 1400 Chapin street northwest, on Friday, March 13, at 10 a. m. Interment at Cedar Hill Cemetery.

DUNAWIN—On Wednesday, March 11, 1931, at Garfield Hospital, GRACE A., beloved wife of Walter M. Dunawin and mother of Laura R. Dunawin, of 2019 Kansas avenue northwest.

Funeral services at the United Brethren Church, North Capitol and R streets northwest, on Friday, March 13, at 2 p. m. Relatives and friends invited. Interment Olney, Md.

EVANS—Suddenly on Tuesday, March 10, 1931, at her residence, 3129 Thirty-eighth street northwest, MARY P., beloved wife of George H. Evans.

Funeral services will be held at St. Alban's Episcopal Church on Thursday, March 12, at 11 a. m. Interment private, at Rock Creek Cemetery.

GOINS—In loving memory of JOHN NELSON, husband of Gregoria A. Goins, who departed this life one year ago today (March 12, 1930), at Hot Springs, Ark.

JADWIN — EDGAR JADWIN, lieutenant general, U. S. A., retired, husband of Jean L. Jadwin.

Funeral services at the New York Avenue Presbyterian Church, on Thursday, March 12, 1931, at 10 a. m. Interment, with military honors, at Arlington National Cemetery.

MURRAY—On Wednesday, March 11, 1931, at his residence, 1418 W street northwest, Apartment 5, WALTER W., beloved husband of the late Adelaide Murray and father of Violet A. Murray, Walter W. Murray, jr., and Mrs. Mary M. Crump, of Chicago, Ill.

Funeral from the above residence on Saturday, March 14, at 2 p. m. Interment Congressional Cemetery.

NASH, GEORGE W.—On Wednesday, March 11, 1931, at Sibley Hospital, GEORGE W. NASH.

Remains resting at the temporary funeral parlor of P. A. Taltavull, 443 Sixth street southwest. Funeral from the temporary parlor of P. A. Taltavull, 443 Sixth street southwest, on Friday, March 13, at 8:30 a. m.; thence to St. Dominic's Church, where mass will be sung at 9 a. m. for the repose of his soul. Interment at Mount Olivet Cemetery. Lodge of Elks please take notice.

NAUMANN—JOHN T., beloved husband of Catherine Naumann, 426 Ashland avenue, Riverdale, Md., aged sixty-two years. He was formerly employed at the District Water Department.

Funeral from his late residence Thursday, March 12. Relatives and friends invited.

NEWMAN—On Wednesday, March 11, 1931, at her residence, 3353 Eighteenth street northwest, ABIGAIL C., beloved wife of Charles R. Newman and mother of Ruth C. Mooers.

Funeral from her late residence Friday, March 13, at 8:30 a. m., thence to the Church of the Sacred Heart, where mass will be said at 9 a. m. Relatives and friends invited. Interment (private) Mount Olivet Cemetery. Kindly omit flowers.

WATTS—On Monday, March 9, 1931, at Emergency Hospital, MARY J., beloved wife of Frank J. Watts and mother of Mrs. Clyde W. Conger, Chester J. Watts and Mrs. E. Fay Jefferies.

Funeral services at Gawler's chapel, 1754 Pennsylvania avenue northwest, on Friday, March 13, at 11 a. m. Interment private.

WINFIELD—On Saturday, March 7, 1931, in Warrenton, Va., ALICE N., daughter of the late Dr. Richard Winfield and Elizabeth Salvage Winfield, of Rockingham County, Va., in the ninetieth year of her age.

Services will be held at Britton Hall, Warrenton, Va., Monday, March 9. Interment at Broadway, Va.

FUNERAL DIRECTORS.

CHAS. S. ZURHORST
301 EAST CAPITOL ST.
Phone Lincoln 0572.

P. J. SAFFELL
723 14th st. nw. Natl. 0537.

Frank Geier's Sons Co.
1113 SEVENTH ST NW Telephone
Modern Chapel NATIONAL 2473

V. L. SPEARE CO.
Neither the successor of nor connected with the original W. R. Speare establishment.
1009 H St. N.W. Phone Nat. 2892. Formerly 940 F st. nw.

THOS. S. SERGEON
1011 TTH ST. NW. Telephone Natl. 1060

JAMES T. RYAN
212 PA. AVE. SE. Atlantic 1700.

Clyde J. Nichols, Inc.
4209 9th st. nw. Col. 6324.

WM. H. SARDO & CO.
412 H ST. NE. Phone Lincoln 0534.

ESTABLISHED 1876.
JOHN R. WRIGHT CO.
1337 10th st. nw. Phone North 0047.

J. WILLIAM LEE'S SONS
FUNERAL DIRECTORS
CREMATORIUM
332 PA. AVE NW NATL. 1384 & 1385

AMBULANCES
Best in Town. Local Call.... $4.00
Call
Chambers Co. Col. 0432

FUNERAL DESIGNS.

GEO. C. SHAFFER 900 14TH ST. NW.
Expressive Floral Emblems. Natl. 0108
Mod. prices Open eve. & Sun Natl. 2418

GUDE BROS. CO., Florists
1212 F STREET. National 4276.
APPROPRIATE FUNERAL DESIGNS.

CEMETERIES.

Glenwood Cemetery
Choice Lots and Sites For Sale
ENDOWMENT FUND
ENSURING PERPETUITY

FUTURE TEACHERS CELEBRATE CLASS DAY

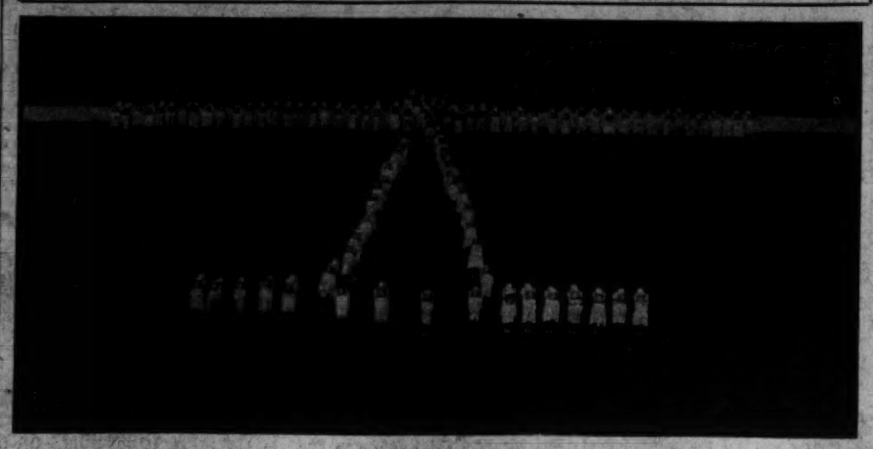

The sophomore class of the State Teachers College at Harrisonburg, Va., in the formation of an airplane during class day exercises. The photograph was taken from the top of the college's new administration building, now nearing completion.

DEATH RATE IS CUT BY VIRGINIA BOARDS

Full-Time Health Units Are Now Located in 17 of State's Counties.

Richmond, Va., March 11 (A.P.).—The new rural public health survey just completed by the public health committee of the Virginia State Chamber of Commerce discusses how full time and fully organized health units in seventeen counties in Virginia have cut the death rate and improved rural sanitation conditions during the decade that they have been in operation.

The survey shows Virginia to be seventeenth among the States in the Union in percentage of rural population served by full time health units. It shows how in seven counties the deaths per year from typhoid fever were reduced from 77 in 1914 to 4 in 1929, and how for an average cost of approximately $10,000 a year a remarkable improvement in rural health conditions could be made which figures proved would result in a large saving of life. Virginia now is spending 29 cents per capita for the conservation of health and for sanitation.

Before service was installed there were 30 deaths from typhoid, an average of ten a year, in seven counties, during the years 1924 to 1929, inclusive. Typhoid deaths after service had begun, 1927 through 1929, however, totaled 11, or 3.6 per year.

Expenditures for public health work by the counties themselves were analyzed by the report and showed that several counties were spending nothing and that the highest was Norfolk County, spending 37 cents per capita. Only 36 counties spend more than $1,000, while 36 others spend 1 cent per capita or less on public health work. Several counties spent only 2 cents per capita and many less than 4.

Murder Hearing Nears Finish in Indianapolis

Indianapolis, March 11 (A.P.).—The case of Harold Herbert Schroeder, Mobile, Ala., garage man, charged with the murder and burning of an unknown man near here last May, probably will reach the jury tomorrow afternoon.

Ira M. Holmes, defense counsel, completed his plea this afternoon. The closing argument of the State will be given tomorrow morning by Floyd Mattice, deputy prosecutor.

Antisaloon nGroup Ends Convention

Rededication to Cause of Prohibition Urged at St. Petersburg.

St. Petersburg, Fla., March 11 (A.P.).—Pleas that opponents of strong drink throughout the country rededicate themselves to the cause of prohibition marked the closing session of the antisaloon league of America's Southern convention here today.

Dr. F. Scott McBride, general superintendent of the organization, urged supporters of prohibition to gird themselves for a determined fight against liquor forces and any attempt that may be made to bring about repeal or modification of the eighteenth amendment.

Bishop Edwin Hughes, of the Methodist Episcopal Church North, of Chicago, declared "we finally have got prohibition by regular constitutional process; now let the saloon cohorta try to get it out the same way. But we are not going to let go. We are in God's business and we are going to keep prohibition and make it an absolute success."

Dr. McBride announced the league's regular annual national convention would be held in Washington next January 16.

Cleric Will Hang In Child's Slaying

Body of 7-Year-Old Is Found in Cellar of Roussin Academy.

Montreal, March 11 (U.P.).—Brother Dothisee, under his lay name of Albert Nogaret, today stood convicted of "the most atrocious crime of years," in the words of the crown prosecutor, and will be hanged for the murder of a 7-year-old child, whose body was found in the cellar of the Roussin Academy six months ago. Justice Charles A. Wilson delivered the setnence.

Evidence in the case showed that little Simone Carron set out one day in July with a friend to buy some candy at a store nea rthe Christian Brothers Academy. She was never again seen alive. Her playmates told of seeing her "treated to apples" by one of the brothers.

Brother Dothisee had charge of the kitchen and cellars of the institution. Two of his colleagues, making an inspection of the cellar in September, discovered a sack. In it was the body of the little girl. She had been stabbed twice—with a knife similar to those used by Brother Dothisee in his work around the kitchen—and had been criminally assaulted.

University Women To Debate Job Issue

Special to The Washington Post.

Lewisburg, Pa., March 11.—The Women's Debate Team of Bucknell University will meet the University of Maryland here Friday afternoon at 4 o'clock in a discussion on "Unemployment Insurance."

Bucknell will uphold the affirmative argument in the discussion. The speakers are Guinaeth Johnson, Ann Graybill and Mary Bolger. The Maryland speakers are not announced. It is the first debate for Bucknell on the affirmative side of the subject. The negative team met Cornell and Keuka last week. No decision was given in either contest.

ECKENER ARRIVES; GRAF VISIT HINTED

Dirigible Expert Confers With Navy on Use of Lakehurst Station.

Dr. Hugo Eckener, arriving here yesterday morning for a two-da ystay, intimated that the German dirigible Graf Zeppelin may come to the United States again, possibly this summer.

He conferred with Navy Department officials regarding the use of facilities of the Lakehurst Naval Air Station. The veteran lighter-than-air expert pointed out that while plans were incomplete, if the trip was made it would be within the next few months, as Navy officials advised him that with the early completion of the ZRS-4, new Navy dirigible in construction at Akron, all remaining facilities at the air station will be utilized.

Dr. Eckener told Navy officials that he planned to make several trips to South America this summer. The purpose of the flights would be to survey the ground, estimate operating costs and gain experience prior to the establishment of the proposed European-South American dirigible line.

Original Operating Plan.

Original plans for the transoceanic dirigible services caled for German operation of a South American service; an American line, cooperating with the German company, to run from New York to Paris or Berlin, and American operation of a line from San Francisco to Tokio.

Failure of Congress to pass a bill extending airmail subsidies to the American interests has postponed work on the lines. It is understood that Dr. Eckener and his German backers intend to proceed with their South American experiment, and possibly extend theiroperations to the United States, by an exclusively-owned German line.

Luncheon at Embassy.

A luncheon engagement followed at the German Embassy as the guest of the Ambassador and Frau von Prittwitz. The remainder of the day was spent largely in his hotel suite. Today Dr. Eckener will see Postmaster General Walter F. Brown, among several others.

The appearance of Dr. Eckener revived interest in the proposed transoceanic dirigible service, many details of which were revealed when Dr. Eckener was in this city in early April last year by J. C. Hunsaker, former Navy dirigible expert, now vice president of the International Transport Co., affiliated with the Goodyear Zeppelin Corpoation.

Dr. Eckener at that time made surveys throughout this section in seeking a base for dirigibles in the planned service. He and his party viewed sites at Laurel and Baltimore, Md.; the Hybla Valley region, south of Alexandria, and also Langley Field, Newport News, Petersburg and Richmond, Va.

Virginia Site Liked.

At that time Dr. Eckener expressed himself as pleased with the facilities offered in Virginia, but made no definite predictions regarding ultimate selection.

At hearings of the House interstate and foreign commerce committee several months ago Mr. Hunsaker testified that the American terminal would be chosen from one of three tentatively selected sites, including one close to Washington, one close to Richmond and one near Baltimore.

Dr. Eckener came here from Akron, Ohio, where he conferred with officials of the Goodyear Zeppelin Corporation regarding the proposed service, and in New York will discuss the matter further with bankers before sailing for Germany.

Florence Arrests Couples Who 'Neck'

Florence, Italy, March 11 (A.P.).—Since the Middle Ages Florence has been noted for its stern moral code. Now it has taken a new turn. Florentine police are raiding tea rooms and soda parlors, arresting young couples who display signs of affection for each other.

The boys are sent home, but the girls are held at the police station until their parents call for them.

Pledge More Solemn Than Oath Is Sought

Dublin, March 11 (A.P.).—On the ground that the oath has been so debased by perjurers that it has lost all meaning, Chief Justice Kennedy has proposed that court witnesses should no longer be sworn.

He advocates instead some sort of solemn declaration of intention to tell the truth, such as the "Affirmation" permitted witnesses in America who object to the oath on religious grounds.

LAWYERS TO UNVEIL PORTRAIT OF JUDGE

Stafford County to Honor R. H. L. Chichester, Noted Virginia Jurist.

Fredericksburg, Va., March 11 (A.P.).—Tribute will be paid to the late Judge R. H. L. Chichester tomorrow when Stafford County attorneys unveil his portrait at Stafford County Courthouse.

Judge Chichester served with distinction as judge of the Fifteenth judicial circuit, and later on the supreme court of appeals bench. The portrait is the gift to Stafford circuit court by lawyers who practiced at the Stafford bar before Judge Chichester.

Members of the State Supreme Court of Appeals and many prominent attorneys were expected from all parts of the State to attend the ceremonies.

William W. Butzner, of Fredericksburg, at the request of the Chichester family, will present the portrait. It will be accepted by Judge Frederick V. Coleman, who was named as Judge Chichester's successor on the circuit bench when the latter was appointed to the supreme court bench.

Judge Chichester died February 3, 1930, after a long period of ill health. He was a native and life-long resident of Stafford County, and held every judicial position in the Virginia system of jurisprudence.

Gen. Irwin's Body Reaches Brooklyn

Troops Line Pier as Ship Arrives From Panama With Remains.

The body of Maj. Gen. George Le Roy Irwin, who was to have taken command of the First Division in New York, March 7, arrived with that of Lieut. Gen. Edgar Jadwin, retired chief of Army Engineers, aboard the transport St. Mihiel in Brooklyn, N. Y., yesterday.

Gen. Irwin died February 19 aboard the Italian liner Virgilio at Port of Spain, Trinidad, while returning from Europe to Panama. Troops lined the pier and a military band played "The Star-Spangled Banner," as the transport yesterday steamed into the Army base from Panama.

Three companies from the Eighteenth Infantry from Fort Hamilton, where Gen. Irwin last Saturday was to have taken command, were among those at the dock. Accompanied by his aid de camp, Capt. Charles A. Easterbrook, Gen. Irwin's body will be sent to West Point tomorrow for interment.

Views to Be Asked On Dry Law Work

Bureau to Seek Public's Opinion of Efforts on Enforcement.

(Associated Press.)

An effort to ascertain the public's view of work being done by the Federal dry forces has been initiatd by the Prohibition Bureau. Director Woodcock said yesterday deputy administrators in the twelve prohibition districts had been requested to send to Washington news clippings concerning enforcement activities.

In the past Mr. Woodcock said, printed news of some raids and other activities had been sent to headquarters here in addition to official reports, but no regular clipping service had been established.

A short time ago the Prohibition Bureau sent a questionnaire to newspapers throughout the country to ascertain their stand upon enforcement questions. This was recalled by official order, however, and the questions left unanswered.

Oklahoma Vigilante Kills Robber of Bank

Oklahoma City, Okla., March 11 (A.P.).—A vigilante today killed and unidentified bank robber as he emerged with pockets stuffed with currency from the First National Bank of Harrah, twenty miles east of here. The robber's companion, carrying $250 in silver, escaped.

The men aroused suspicions of Walker Folwell, the vigilante, when they entered the bank. Seizing a shotgun at his filling station across the street from the bank, he hid at the corner of the building and waited for them.

Bishop Fears Influence Of Radios on Religion

Durham, England, March 11 (A.P.). The Bishop of Durham, Dr. Hensley Henson, has his doubts as to the value of radio in aiding religion. "The practice of listening in may, in the case of very large numbers of half-hearted Christians, take the place of attendance at public worship," he said.

"I suspect that the mingle-mangle of unrelated and sometimes contradictory teachings which the wireless pours in the public mind, is creating a temperament of universal skepticism, which can not but be highly unfavorable to the reception of the Christian message."

MONTGMERY CIVIC BODY TO RECONVENE

Five Reports Will Be Filed as County Federation Resumes Session.

Montgomery County Bureau of The Post, 9103 Conn. Ave., North Chevy Chase, Md. Telephone Wisconsin 4206.

Five important reports will be presented to the Montgomery County Civic Federation at the continuation of its meeting tonight in the Bethesda School at 8 o'clock. The meeting was recessed Tuesday morning at 1 o'clock until tonight because of the large amount of unfinished business remaining after the heated debate on the admission of the two trade bodies in Kensington.

The reports will be presented by the committee on public finance and budget, which is headed by Frederic P. Lee, and will deal with county legislation affecting public finance.

Three reports have been made public heretofore. They deal with recommendations that the federation approve the legislation now pending in the General Assembly, the first of which provides for the appointment of a permanent board of assessors instead of assessors for each district, as at present, and for reassessment of one of each assessment area every five years, spreading the reassessment work through that time instead of making the reassessment each five years for all of the county and publication of assessment lists so that each man may see his neighbor's assessment.

The second report approves the issuance of bonds for school and road building and refinancing of existing indebtedness. The third approves the plan to provide a disbursing committee for the county.

In the fourth report made public yesterday by Mr. Lee, the committee indorses the policy of granting county taxpayers the alternative of payment of taxes in annual or semiannual installments. The semiannual payments would be made as follows: "In semiannual installments due July 1 and January 1, which if not paid by the following September 1 and March 1, respectively, shall bear interest at the rate of 6 per cent per annum until paid and at any time after January 1 and July 1, respectively, next following, payment may be enforced by sale in the same manner as provided by existing law."

The fifth report deals with the legislation now before the General Assembly to amend the organic law of the Maryland-National Capital Park and Planning Commission.

The beneficial effect of park land on property value is cited by the committee, which points to the development of Essex County, New Jersey, where property adjoining public parks increased six times in value in ten years.

The committee recommends that the federation approve the legislation with an amendment eliminating authority to establish a sinking fund and requiring the issuance of the bonds in serial form only and reaffirming its previous stand that the State should contribute two-ninths of the cost of the park project.

The social welfare and school committees also have important reports and recommendations requiring action and these will be presented at tonight's meeting. President Stephen James has requested that every delegate and alternate be present.

Judge Robert B. Peter in Circuit Court at Rockville yesterday dismissed the suit for absolute divorce of Patrick A. Sugrue, a Washington bondsman, alleging desertion, and awarded alimony of $35 a week and custody of the minor daughter to the wife, Mrs. Helen R. Sugrue, of Washington.

Judge Peter ruled that where a party who previously had been in desertion offered to return and the other party refused to accept them that the second party was guilty of desertion. The wife is represented by F. Barnard Welsh, of Rockville.

A final decree of absolute divorce from David B. Ingram, of New York, N. Y., was awarded to Mrs. Carleane Ingram, of Montgomery County, yesterday by Judge Robert B. Peter in Circuit Court at Rockville. The bill of particulars detailed desertion as the reason. The couple was married September 5, 1926, at Washington, and have no children. The wife was represented by Attorney Kenneth Lyddane, of Petworth.

Albert B. Watkins, of Bethesda, was awarded an absolute divorce from Mrs. Edna B. Watkins, of Bethesda, on the grounds of infidelity. The husband was awarded custody of the two children. The couple were married March 5, 1924. The husband was represented by Attorney Kenneth Lyddane, of Rockville.

Three Negroes, two of whom were women, were arrested yesterday on charges of possession of whisky with intent to sell by Corporal Roy Snyder and Policeman Charles Barnes, of the Silver Spring Substation, Montgomery County police, following a short chase on the Colesville pike.

The driver gave his name as Melvin Edward Tate, Church street, near Fourteenth street northwest, and the women gave their names as Verdellor Henderson, 18, and Edith Faidley, 21, both of Baltimore, Md. Tate was charged yith failing to keep to the right of the center of the road in addition to the liquor charge. Police say there weer 96 quarts of alleged liquor in the car.

The Philathea Sunday School Class of Grace M. E. Church South, Gaithersburg, will present "The Wedding of Uncle Bim Gump and Mrs. Zander" and Funny Paper Review tonight at 8 o'clock in the auditorium of the Gaithersburg High School. Fifty characters will take part in the production.

The Woman's Guild of Grace Church of Woodside will meet this morning at 11 o'clock in the Parish House.

Lazy boys are barred from the Henry County, Ala., 4-H Club, only youths who will do their work promptly and keep accurate records being members.

Colombia exported 10,741,000 bunches of bananas in 1930.

SPECIAL NOTICES

TO THE MEMBERS OF THE AMERICAN Building Association. Your new office building, 200 Pennsylvania avenue southeast, will be open for inspection March 16, 1931, from 9 a. m. to 9 p. m., and March 17, 1931, from 9 a. m. to 4 p. m. WILLIAM A. HETTINGER, President. CHARLES H. KINDLE, Secretary.

I WILL NOT BE RESPONSIBLE FOR ANY debts contracted by any one other than myself. R. F. DELANEY, 801 3d st. ne.

Window SHADES; Floor Coverings; SCREENS; prompt econ. serv. KLEERLATT, 11th and H ne.; Linc. 0679.

BOYD Business University
Accredited Secretarial and Business Courses, Boyd and Gregg Shorthand. Diploma. Large Employment Agency. New classes Now Forming. (Est. 12 years.) 1333 F ST. (Opp. Fox). Natl. 2342.

Women of good taste and good judgment say it's a well known fact that

OUR COATS ARE THE MOST FAMOUS COATS IN THE COUNTRY

Keenly alert to this fact ourselves, we've brought together a collection of Spring Coats for women and misses, both with and without fur trimmings, that are indeed a joy to see . . . We've paid particular attention to unusually attractive models at moderate prices . . .

Women's and Misses' Coats—Third Floor
Misses' Coats—Fourth Floor

JULIUS GARFINCKEL & CO.
F STREET AT FOURTEENTH

Solid Gold GRUEN
Watches for Women
14-Karat Gold Case
15-Jewel Movement

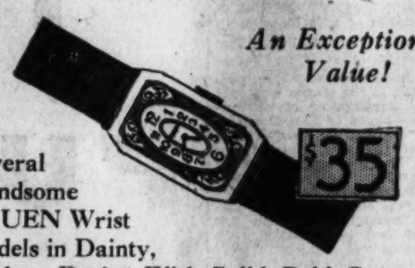

An Exceptional Value!

Several Handsome GRUEN Wrist Models in Dainty, Modern Design With Solid Gold Cases, $35.

B. Harris & Co.
F Street at 11th
Jewelers and Diamond Merchants for Over Half a Century

Many Beautifully Designed
DINING SUITES
Made to sell from $510 to $725
Specially priced now at
$395

Such a low price should never be associated with these suites of fine quality! But the merchandise man said, "Offer something unusual," and his orders were carried out. Handsome ten-piece Dining Suites in mahoganies, walnuts and other choice woods of luxurious beauty. Splendid Grand Rapids and other fine constructions. Space does not permit a detailed description of the suites . . . but take our word for it . . . everybody who looks is going to buy one. The suites are outstanding examples of value-giving.

MAYER & CO.
Seventh Street Between D and E
LIFETIME FURNITURE

OPEN A CHARGE ACCOUNT
FINE MEN'S WEAR
EISEMAN'S, 7th & F

BLOTCHY SKIN
need not annoy you. Pimples, blackheads, etc., are quickly dispelled by
Resinol

UNITED ★ STATES STORAGE COMPANY

don't sacrifice your surplus furniture if you move into a smaller apartment. To store it costs so little and you may need it again. Call Metropolitan 1843 for an estimate.
★418 10th Street★

REWARD
$2,000
For the Best
SLOGANS

RULES—

Everyone eligible except employes.

Slogans limited to 10 words—on either new cars—used cars or service—or general.

Awards divided into 55 classes—from $25 to $300 in cash and credits.

No obligation to buy.

No Slogans accepted after midnight, March 31st.

Free information will be given either by phone or at our showrooms.

Free Entry Blanks with all awards listed may be secured at both salesrooms or we will mail you one, or else use plain white paper.

JUDGES—

Henry Bailey, Washington Star
J. Yeomans, Herald Auto Editor
Si Grogan, Washington Post
J. Leo Sugrue, Times Auto Editor
Basil Kelly, Washington News

Phone for Details
Decatur 5050

Mid-City Sales Co.
Willys-Knight, Willys 6 and 8 Distributors in 4 States
1711 14th St. N. W.
1731 14th St. N. W.

LABOR WORKER DIES AFTER AN OPERATION

George W. Lewis Succumbs in Capital; To Be Buried in Illinois.

George W. Lewis, who for more than ten years served as legislative representative here for the United Mine Workers of America, died yesterday at Emergency Hospital from complications following an appendicitis operation.

Stricken two weeks ago at his home at the Hamilton Hotel, he was operated on immediately. Since Sunday, when he took a serious turn for the worse, it was known that he could not live.

Mr. Lewis is survived by his wife, his mother, Mrs. Thomas H. Lewis, of Springfield, Ill.; two sisters, Miss Hattie Lewis, of Springfield, and Miss Edith Lewis, of Alburqueque, N. Mex.; and five brothers, all closely identified with the labor movement.

John L. Lewis, the oldest brother, who is president of the United Mine Workers, was in Washington during his illness. Other surviving brothers are Dennis Lewis, of the United States Employment Service; Howard Lewis, a mine superintendent of Buckner, Ill.; Thomas Lewis, also a mine superintendent, of Springfield, Ill., and Raymond Lewis, of Fort Wayne, Ill.

A native of Illinois, Mr. Lewis was educated in the public schools of that State, and for some time was associated with his brother John before he came here as legislative representative for the mine workers, an office formerly held by John L. Lewis.

Mr. Lewis was nursed through his illness here by his sister, Miss Hattie Lewis, who is a trained nurse. The body was to be sent today to Springfield, Ill., where funeral service will be conducted at the family home.

House Member Asks Public Utilities Inquiry

(Associated Press.)

A congressional investigation of "the whole field of public utilities" was demanded yesterday by Representative Rayburn, of Texas, ranking Democrat of the House interstate commerce committee. The Texan said a majority of the committee advocate an inquiry similar to that held in the past Congress on railroad-holding companies.

"Valuable and as surprising as some of the developments with reference to holding companies in the railroad field have been," Mr. Rayburn said, "the public mind is prepared to believe that more surprising and sensational developments would occur under an investigation of public utilities."

Less Than One-Fourth Of Drought Fund Issued

(Associated Press.)

The seed loan office of the Agricultural Department has approved 69,363 loans totaling $10,720,810 to farmers in the drought area. The loans are from the emergency $45,000,000 fund voted by Congress. This was an increase of more than $2,000,000 over last week, when loans totaled $8,439,781.

In the figures made public yesterday the Memphis regional office again led the other four offices with a total of 42,899 loans amounting to $6,629,349. The loans at the other offices were: St. Louis, 16,173, loans, $2,004,720; Washington, 7,669, loans, $1,313,166; Grand Forks, 1,789, loans, $644,410; Porth Worth, 853, loans, $129,165.

Steel Institute Survey Finds Trade Improving

(Associated Press.)

Charles F. Abbott, executive director of the American Institute of Steel Construction, told President Hoover yesterday he had "found business definitely on the up grade" on an extended trip just finished. He made a survey for the institute which took him from coast to coast.

"We found a confidence in the administration and the popularity of the President himself, that is improving every day," he said. Abbott also told the President he had been very much impressed by the lack of social upheavals which generally accompany an economic depression.

FRANCIS X. BUSHMAN HUNTS RICH MATE

Continued from Page 1

her in the pleasant delusion that she is living in a gay, glamorous world, he has earned it well.

"The gigolo is a professional man and if he supplies a need for happiness on the part of lonely women he should not be condemned for it.

"Take my own case. Right now I'm for sale to the woman who will pay the most to marry me. The only stipulation I make is that she have enough money to support me in the style to which I have been accustomed.

"She must agree to travel two-thirds of the year. I've toured the world, so I could act as guide. I haven't any moth-eaten titles, and I don't wear a red ribbon across my evening shirt, but my ancestors have been Virginians for the last 200 years."

Bushman was very much in earnest. When the interviewer smiled, he said:

"Don't laugh. I've never been more serious in my life. My intentions are honorable and decent. My life has been one glorious adventure and now that I've lost my fortune I can't see why it isn't perfectly legitimate for me to make some lonely and wealthy woman happy."

SMALL LIGHT SHAFT IS THROWN 5 MILES

Continued from Page 1

watt lamp, produces 1,840,000 candlepower. Four per cent is lost every 5,000 feet on a clear night.

"Light haze will absorb about 10 per cent a thousand feet. In heavy haze the light can be seen a mile.

"Used in fighting fires, the searchlight can penetrate most every kind of smoke but the blackest pall."

The searchlight Pennow demonstrated is about 16 inches in diameter, or about as big around as a small dishpan. The lamp is in front of a concave ground glass mirror, about 15 inches in diameter, specially curved in three sets to parabolas, to focus every point on the glowing Tungsten filament.

So carefully is the mirror made, Pennow said, that its designing alone required three days of calculation, with the aid of calculating machines.

In front of the lamp is a small mirror, about 4 inches in diameter, which reflects onto the large mirror the light from the front of the lamp, thus utilizing a large majority of the rays.

SUCCUMBS

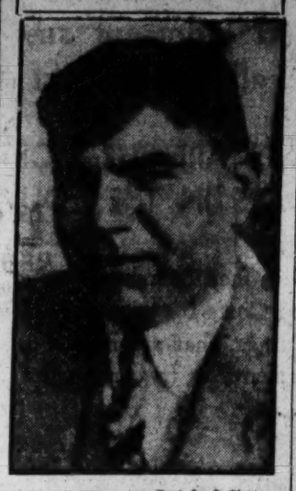

Post Staff Photo.
GEORGE W. LEWIS.

SEARCH FOR SLAYER OF GIRL IS SPURRED

Clew Involving Blond Hair Followed by Police in San Diego.

San Diego, Calif., March 11 (A.P.).—Every available agency of science and criminology was enlisted by authorities tonight in an effort to track down the fiendish slayer of 10-year-old Virginia Brooks, San Diego school girl, whose mutilated body was found on a lonely mesa near here yesterday.

Clarence Morrill, superintendent of the State bureau of identification in Sacramento, telephone Chief of Police Athur Hill that Gov. James Rolph, jr., had tendered every possible State aid in the search and that two trained investigators of the bureau were en route to San Diego to assist the sheriff and police.

Two persons taken into custody for questioning had not been connected with the crime and one was released. Harry M. Wahlstrom, 28, a poultry salesman, detained because some leaf mould was found in the burlap bag which contained the Brooks girl's body and neighbors had seen Wahlstrom working in some leaf mould on his ranch last Sunday, was released.

The other person detained was a feeble-minded boy living near Lemon Grove, a suburb. Officers said no clew was obtained from him, although he was questioned closely.

One promising clew being followed was a study of a blond hair found in the dead girl's hand. Under a high power microscope the hair was found to differ markedly from the hairs on the girl's head. Authorities thought it may have been torn from the head of her assailant in a desperate struggle she must have made trying to save her life.

A study of the girl's body, from which the head had been severed, also was being made in an effort to determine how the child was killed. She had been missing since February 11.

Arthur D. Marks, Jr. Honored at Syracuse

Special to The Washington Post.

Syracuse, N. Y., March 11.—In the annual student elections held at Syracuse University yesterday, Arthur D. Marks, jr., son of Arthur D. Marks, business manager of The Washington Post, was elected a member of the men's student senate as one of two senators from the College of Business Administration, in which he is a student in his third year.

He recently was elected to the post of business manager of the Daily Orange, student paper.

Capt. Hawks Arrives In Wichita From Texas

Wichita, Kans., March 11 (A.P.).—Capt. Frank Hawks, transcontinental air speed record holder, flew to Wichita late today from Houston, Tex., and will remain here to have his plane overhauled preliminary to an air tour of Europe.

Explaining he is not contemplating a "flight over the Atlantic or any other ocean," Capt. Hawks said he will sail with his speed plane from New York late this month.

Two Years Old and Growing Fast

Keep a picture record of these fleeting days.

JUST graduated to a "real boy's" cap and coat. You'll want a picture of him—of his proud and happy smile.

Two-year-olds change so rapidly. Store up precious childhood incidents in countless snapshots.

Take time today to look over our Kodak line. Our salesmen will be glad to recommend the camera best suited to your use.

EASTMAN KODAK STORES, INC.
607-14th Street, N.W.
Tel. District 8892

President Names June for Ohio Trip

Date for Dedication Rites at Harding Memorial Tentatively Set.

(Associated Press.)

June 16 has been tentatively set as the date on which President Hoover will dedicate the Harding Memorial at Marion, Ohio. Former President Coolidge, who succeeded to the Presidency on the death of President Harding, also has been asked to participate in the ceremonies.

In an effort to arrange a date, the White House communicated with the Harding Memorial Association to ascertain if June 16 would be convenient. An official reply had not been received yesterday but the association announced at Marion that date would be satisfactory.

There is a possibility President Hoover may make other speeches on the trip.

Captivating Fiction.

Two splendid stories by famous authors will be found in next Sunday's issue of The Post Sunday Magazine.

Boy Is Sentenced For Setting Fires

Blaze in Barns of Father Caused Damage of About $10,000.

Melvin Wheeler, 14 years old, son of Harry K. Wheeler of Colesville, yesterday was ordered sent to the Maryland Training School for an indeterminate term by Judge Robert B. Peter in Juvenile Court at Rockville. The youth had confessed to setting fire to his father's barns and silo, causing damage of approximately $10,000.

The boy also confessed to setting fire to two other buildings near his home in the past two years. At first he told police of the Silver Spring substation that he had been slashed across the abdomen by a Negro who he caught firing the barns.

When Sergt. Guy L. Jones pointed out to him that a knife slash with enough impetus to cut his clothing in the manner his clothes were cut would inflict more than a scratch on his skin the youth confessed he started the fire "to see the engines run."

Representative firms offer first-class apartments for rent in Post Classified Ads.

Dog Gives Life to Save Infant From 3 Wolves

Sequin Falls, Ontario, March 11 (A.P.).—"Sport" died so an 18-month-old baby could live.

Three wolves crouched near the carriage of Andre Minette's baby Saturday. The dog sensed the danger and as his master, not realizing the trouble, looked down from a distant hillside, he drew the graycoated trio away from the child, step by step. Suddenly he turned and ran, the wolves howling after him.

"Sport" did not come back.

Charlottesville Invites Hoover to Speak July 4

(Associated Press.)

President Hoover yesterday was invited to speak in Charlottesville, Va., on July 4.

The invitation was extended by the executive committee of the Monroe Centennial Celebration Commission. Mr. Hoover took the invitation under advisement.

Jail Term Meted Drunken Motorist

Passenger Fined on Count of Intoxication and Disorderly Conduct.

Special to The Washington Post.

Frederick, Md., March 11.—Unable to pay a fine of $100 and costs on a charge of operating an automobile while drunk, a man who gave his name as Harvey Wilson, of P street near Thirty-second in Washington, was jailed today on a sentence of 45 days, imposed by Magistrate Alton Y. Bennett.

Wilson and Charles Pampela, also of Washington, were driving up Market street Monday afternoon when the automobile in which they were riding crashed into another car.

Pampela was fined $5 and costs for bein gdrunk and disorderly on the street. Wilson was also charged with reckless driving. He claimed that he was unable to control his car on account of a defective brake and was exonerated.

It will be to your advantage to watch the Real Estate offers in Post Classified Ads.

NEW YORK'S INN OF HOSPITALITY

In the midst of the city but away from the noise.
Near the Largest Department Stores—Opposite Famous Churches—Convenient to Theatres and Transportation Lines.
Motorists from the North, South, East and West, find this Hotel the Best
1000 Rooms with Bath Five Dining Rooms

RATES:
Single with Bath $2.50 to $4 | Twin Beds and Bath $5 to $7
Double with Bath $4 to $6 | Parlor, Bedroom, Bath $6 to $8

No Charge for Crib or Cot for the Little Tot
Special weekly rates

PRINCE GEORGE HOTEL
Fifth Ave. and 29th St. Albert M. Gutterson, Mgr.

A Matron always in attendance for the comfort and assistance of Ladies traveling alone.

THE NEW YORK HOME OF MANY GOVERNMENT OFFICIALS

SUNSHINE MELLOWS

Heat Purifies

LUCKIES are always kind to your throat

The advice of your physician is: Keep out of doors, in the open air, breathe deeply; take plenty of exercise in the mellow sunshine, and have a periodic check-up on the health of your body.

Everyone knows that sunshine mellows—that's why the "TOASTING" process includes the use of the Ultra Violet Rays. LUCKY STRIKE—made of the finest tobaccos—the Cream of the Crop—THEN—"IT'S TOASTED"—an extra, secret heating process. Harsh irritants present in all raw tobaccos are expelled by "TOASTING." These irritants are sold to others. They are not present in your LUCKY STRIKE. No wonder LUCKIES are always kind to your throat.

"It's toasted"

Your Throat Protection—against irritation—against cough

TUNE IN—The Lucky Strike Dance Orchestra, every Tuesday, Thursday and Saturday evening over N.B.C. networks.

© 1931, The American Tobacco Co., Mfrs.

CURRENT EVENTS IN VIRGINIA AND MARYLAND

ALEXANDRIA ASKED FOR CHARITIES FUND

Appeal for $1,400 Is Issued in Order to Continue Work Nine Weeks.

THE WASHINGTON POST BUREAU.
907 Prince St., Alexandria, Va.
Phone Alexandria 523.

The Alexandria United Charities has issued an appeal for contributions to continue the work of the organization for the next nine weeks, stating that $1,400 is needed and unless this amount is subscribed soon the charities board will be forced to discontinue its work of aiding the poor.

Elliott F. Hoffman offered a resolution that a special committee be appointed, with former Mayor William Albert Smoot as chairman, to write letters to some of the leading citizens of Alexandria asking donations. It was adopted.

Mrs. Effie L. Baggett stated the Woman's Missionary Society of the Methodist Episcopal Church sent the recommendation to the society to adopt a plan of having baskets placed in stores for the reception of donations of food. Upon motion of John D. Normoyle this suggestion was adopted. Such baskets have already been placed by a number of King street merchants. Thomas Chauncey, treasurer, reported total receipts of $1,455.84, and expenditures of $1,248.87.

The Rev. Percy Foster Hall presided over the meeting in the absence of Chairman William Albert Smoot. Other members present were Mrs. Effie L. Baggett, Miss Virginia Burke, Mrs. T. Clifton Howard, Mrs. Otis H. Hullings, Miss Ellen McFarland, Miss Corinne T. Reardon, Mrs. Nettie Garner Thompson, Thomas Chauncey, Michael T. Dwyer, Elliott F. Hoffman and John D. Normoyle.

Mrs. Robert C. Howard, of Washington, who conducts a current events class for the American Association of University Women, will be principal speaker at the annual public relations dinner of the Business and Professional Women's Club, at 7 o'clock this evening at George Mason Hotel. Mrs. Mary W. Troth, president, will preside and will be assisted by Mrs. Harry B. Caton, public relations chairman; Miss Catherine Johnson, general chairman, and Miss Corinne T. Reardon, program chairman. City officials and heads of various civic organizations will be the guests.

At the business meeting of the club Tuesday night Irving C. Root, engineer, for the local zoning commission, spoke on the map prepared for the zoning of the city, and the plans for the safeguarding of the city by building regulations.

Mrs. Mary W. Troth, president, and Miss Eleanor H. Watkins, vice president, who attended the meeting of the State executive board in Lynchburg last Saturday, gave reports on the preparations for the entertainment by Virginia of the biennial convention of the National Federation of Business and Professional Women's Clubs, in Richmond, July 5-11. Different clubs of the State federation have been assigned as hostess to visiting State delegations, and Alexandria will be hostess to Nevada, New Jersey and Washington. Mrs. Troth, State research chairman, will have the charge of looking after the national research chairman, Dr. Lilliam Gilbreth; Miss Margaret Germond, of the local club, State vice president, will be hostess to Miss Lena Madesin Phillips, past national president, and now president of the International Federation of Business and Professional Women's Clubs. Virginia now has 23 clubs with a membership of 858.

The April meeting of the local club will mark the tenth anniversary of its organization, and Mrs. Geline Bowman, of Richmond, first State president, who organized the Alexandria club, will be honor guest and address the club on the forthcoming convention. Election of officers will also be held at that meeting, and Mrs. Fletcher Dyson, Miss Alice Gronau and Miss Mary Monroe were named a nominating committee.

A radio program was given under auspices of the club yesterday, with a talk on the federation by Mrs. Harry B. Caton, violin selections by Miss Grace Powell and vocal selections by Mrs. Albert M. Briggs, accompanied by Mrs. D. C. Book. In connection with the educational program for National Business Women's Week a talk will be given tomorrow afternoon at 2:15 o'clock at George Mason High School by Grace Humphries.

Announcement has been made of the Boy Scouts who passed the inspection test, ten in the first class and eleven in the second, this week.

Those who made the first-class test are William Cunningham, Stuart Abraham, Edward H. Roberts, jr., Clyde Bogda, Stanley Fedder, Richard Stultz, of Troop No. 126 of the Second Presbyterian Church; Joseph Berkow, of Troop 134 of Christ Church; Harry Travers Linden Swan, of Troop 146 of the Del Ray Baptist Church, and Vio Marks, of Troop No. 169 of Grace Church.

Second class—Stuart Sutherland, Walter Cornell, Troop No. 126, Second Presbyterian Church; Chester Clark, Richard Padgett, Elwood Markell, Troop No. 134, Christ Church; Norman Burch, Given Tuthill, Troop No. 141, Methodist Episcopal Church South; Roberts Gills, Troop 146, Del Ray Baptist Church; James Dove, William Bettis, Troop No. 169, Grace Church; Mitchell Burroughs, Troop No. 143, St. Mary's Catholic Church.

The annual inspection of the scouts will be held tomorrow night in the auditorium of the Virginia Public Service Co. Building.

Dr. W. E. Martin, of the Arlington Hall School, will address the meeting of the Kiwanis Club today at 12:30 o'clock at the luncheon meeting in the George Mason Hotel. Norman L. Williamson, program chairman, will present the speaker.

Academy Entertains Japanese Naval Party

Special to The Washington Post.

Annapolis, Md., March 11.—A group of high-ranking officers of the Imperial Japanese navy were entertained at the Naval Academy today. Rear Admiral Samuel S. Robison, superintendent, was host at luncheon following a tour of the Academy grounds and buildings.

Those in the visiting party were: Vice Admiral T. Hatano, Capt. K. Abe, Capt. Y. Nakamura, Capt. S. Shimoura, Japanese naval attache, and Lieut. Comdr. C. Matsuda, assistant Japanese naval attache in the United States.

$2,500 Death Compensation Given.

Frederick, Md., March 11 (Special).—Mrs. Frances Gue, of near this city, was awarded $2,500 compensation by the Maryland Industrial Accident Commission today for the death of her son, who was killed in the collapse of the bridge over the Monocacy River, on the Washington road, near Frederick Junction, last June.

TOASTMASTER

THE REV. WILLIAM S. HESSE.

HAGERSTOWN GROUP WILL HOLD BANQUET

Izaak Walton Chapter Will Install Officers at Meeting Today.

Special to The Washington Post.

Hagerstown, Md., March 11.—The annual banquet and installation of officers of the Izaak Walton League of America, Hagerstown Chapter, No. 3, will be held in Masonic Temple here tomorrow afternoon at 6:30 o'clock. The Rev. William S. Hess, known as the "fishing parson" from Western Maryland and former president of the Hagerstown Kiwanis Club, will be toastmaster.

Officers of the chapter are E. B. Carl, president; Charles F. Strole and Charles Cromer, vice presidents; Roger Q. Cook, treasurer, and Frank L. Bent, secretary.

Addresses will be made by Henry O'Malley, United States fish commissioner; Glen C. Leach and Lewis Radcliffe, assistant United States fish commissioners; Representative Frederick N. Zilhman, of Maryland, and Representative E. C. Ellis, of Missouri; Dr. M. D'Arcy Magee, president of the Washington Chapter, Washington; David C. Winebrenner 3d, Maryland secretary of State, Frederick; E. Lee LeCompte, Cambridge, State game warden; Swepson Earle, Baltimore, State conservation commissioner; Attorney General Preston Lane, Hagerstown; John D. Steele, president, Izaak Walton Chapter, Baltimore; Henry P. Bridges, secretary of the Woodmont, Md., Rod and Gun Club; Col. C. Seymour Bullock, Chicago, national representative of the Izaak Walton League of America, and V. E. Johnson, Berkeley Springs, fish commissioner of West Virginia.

Representatives will be present from the Izaak Walton League chapters at Baltimore, Cumberland, Frederick, Williamsport, Thurmont, Randallstown and Westminster, Md.; Washington and Charles Town, W. Va., in addition to the Hagerstown Club, which has a membership of 275.

3,000,000 Cedars Cut in Apple Area

Trees Burned in Frederick County to Protect Orchards From Rust.

Special to The Washington Post.

Winchester, Va., March 11.—Approximately 3,000,000 young red cedar trees have been cut down and burned in Frederick County since the cedar-cutting campaign was inaugurated recently, it was announced today by William Beverley, chairman of the committee of the Frederick County Fruit Growers' Association, in charge of the work.

Most of the cutting of trees was confined this year to the southwestern section, and near Cedar Creek. The work was completed today by large numbers of men wielding axes under the direction of team captains, who kept an account of the number of trees destroyed.

None of the trees were of sufficient size to use for lumber, and virtually all were burned. Mr. Beverley said little or no objection was made by landowners, and that the campaign just concluded was the most successful since cedar-cutting to protect apple orchards from cedar rust infection was legalized by State law some years ago.

Pleasant Grove Forms 4-H Club

Franklin Perrin Is Elected President of Organization to Raise Poultry.

Special to The Washington Post.

Cumberland, Md., March 11.—A 4-H poultry club was formed at Pleasant Grove, this county, with Franklin Perrin as president. The other officers are John Clark, vice president; George Grant, secretary-treasurer; Mrs. Perry Wilson, local leader. Other members are Harry Northcraft, Ralph O'Neal, Perry Wilson, jr., Ralph Michaels, Walter Norris and Wallace McGill.

The first county meeting of boys owning dairy calves was held, with eighteen participating. These officers were chosen: Sherwood Ringler, Flintstone, president; Granville Shumaker, Rawlings, vice president; Byron H. Kiser, jr., Pinto, secretary. There was discussion of plans for the training of a 4-H dairy cattle judging team, to represent Allegany County in a State judging contest, to be conducted at the Farmers Federation picnic, and the fitting and showing contest, held during fair week at Cumberland.

The next county meeting is scheduled for July and will be in the form of a tour and field meeting.

Girl Throws Soap Dish As Burglar Takes Loot

Baltimore, March 11 (A.P.).—Miss Loretta Wallein was resentful when a Negro burglar ran from her third-floor apartment early today with her pocketbook. She sprang to the window and, as the man ran from the street entrance, she hurled a soap dish. It struck him on the head, but threw him off his stride only momentarily.

The girl's screams brought several men from a church across the street, and they gave chase, but the intruder escaped. Miss Wallein, who is 21, and five young brothers and sisters were alone when the man entered. The parents were at church.

PARK BONDS FOUGHT IN PRINCE GEORGES

Citizens' Delegation Opposes Passage of Issue Bill at Annapolis.

Arguments for and against the $800,000 bond issue bill for the purchase of park lands in Prince Georges County were heard when a delegation from the Mount Rainier Citizens' Association went to Annapolis to protest against passage of the bill.

T. Howard Duckett, a member of the Maryland-National Capital Park and Planning Commission, defended the bill, declaring that the objection of increased taxation could not apply "to this great gift from the Federal Government." He was alluding to the fact that the bonds would not have to be issued for eight years, as the sum could be borrowed from the Federal Government, which would also contribute $400,000 outright.

Bird H. Dolby was chief speaker of the delegation against the bill. He asked that if the measure is passed, that a referendum clause be added, giving the people of the county a chance to register their approval or disapproval of the bond issue.

Mr. Dolby said that the tax rate which would be necessary to pay off the bonds would be 22 cents per $100 on the present valuation of $35,163,481 in the metropolitan area. Mr. Duckett replied that the rate would be only 5 cents per $100 on the estimated valuation in 1940 of $80,000,000.

Mr. Dolby said that a levy of 7 cents per $100 would be necessary for the upkeep of the proposed park system, but Mr. Duckett said that while no estimate of the upkeep cost had been made, Montgomery County had done very well on a levy of 4½ cents.

Among others who spoke on the bill was Delegate Oliver Metzerott, who said that no appropriation for the Federal aid had been passed and therefore no money was available. Irvin Owings, chairman of the Park and Planning Commission, said that the legality of a referendum on the bill was doubtful. "Misinformation" about the bill has caused much of the opposition to it, according to both Owings and Duckett.

Others of the delegation were B. E. Sager, who also spoke; Leonard Green, J. W. O'Hara, Rexford Worley, W. E. Lineberry and C. E. Emery.

A fire, thought to have been incendiary, caused damage of about $5,000 early yesterday to the broom factory at the House of Reformation at Cheltenham, Md. The blaze apparently started on three floors at once, according to J. F. Ripple.

The building, of brick and steel construction, was not greatly damaged, but the stock of brooms was almost destroyed. No investigation will be made, according to A. S. Ripple, owner of the factory, unless by the insurance company. The plant was fully insured. Fire engines from Washington, La Plata, Marlboro, Capitol Heights and Greater Capitol Heights fought the flames.

The $750,000 estimated cost of the proposed Lanham-Severn road might be as low as $480,000, according to an argument presented by John E. Nichols to the House ways and means committee of the Maryland legislature at a public hearing on the measure. A bill authorizing a bond issue for the construction is now pending before the legislature.

Both Nichols and Thomas P. Littlepage appeared before the committee as spokesmen for the Lanham-Severn Road Association. Mr. Littlepage said that the road would benefit about 5,000 persons directly and would open up an undeveloped section of the State.

Following a compromise between members of the county delegation to the Legislature and representatives of the County Volunteer Firemen's Association, the bill increasing the county fire aid from $5,000 to $15,000 was reported ready for introduction. The compromise resulted in a reduction of the proposed fund from $17,500 to $15,000.

The compromise bill does not provide the basis on which the money will be divided among the nineteen fire companies in the association. A division on the basis of equipment owned by the companies, rather than on the present pro rata basis, is likely, however.

Pleading that she was the support of a family, the $200 fine placed against Mrs. Olga Kisser, of Springfield, was reduced to $100 yesterday in Prince Georges County police court. The woman had been convicted on a charge of possession of a still, whisky and mash.

Mrs. Kisser paid the fine and was released. The raid was made by Officers Claude Reese and R. E. Brown.

A second woman, Mrs. Anna Booth, of Riverdale, was fined $150 for possession of whisky, mash and beer. Reese made this raid. Miss Inez Hockman, the third woman tried, was fined $50 for possession, though charges of keeping a disorderly house were dismissed. The house raided was in Edmonston.

A speed, said to have been more than 60 miles an hour, caused a fine of $100 against Francis X. Morley, of Penn street near West Virginia avenue northeast, Washington. Constable Howard Slater said he chased the man at 67 miles an hour and was unable to catch him until he slowed down to turn off the Baltimore boulevard at the University of Maryland.

Samuel P. Boyden, of H street northwest near Twenty-second street, Washington, was sentenced to pay a fine of $200 or spend six months in jail for possession. He was also fined $5 for having no permit.

Earl A. Horsley, of Southern avenue near Thirty-sixth street southeast, Washington, was fined $1 for having dead tags and $1 for no registration card. Charges of reckless driving and using a car without proper authority were dismissed. Horsley was charged with having driven his car away from a Maryland garage after it had been attached.

Convicted of transportation and possession of liquor, Sidney Sonnebaum, of Baltimore, was fined $200. An additional fine of $5 was placed against him when Constable Slater and Officer Reese said that he was speeding.

George E. McGrath, of U street southeast near Sixteenth street, Washington, forfeited $110 on charges of driving while drunk and reckless driving. Fred H. Miller forfeited the same amount on the same charges.

Horace Taylor, keeper of the Marlboro Jail until last December, has been nominated by Gov. Albert C. Ritchie for the vacant post of justice of the peace in Marlboro. This completes the nominations for these posts throughout the county.

Funeral services were held yesterday for Edwin William Guilford, who died at his home in Hyattsville on Monday at the age of 65. He was buried in Fort Lincoln Cemetery after ceremonies by Mount Hermon Masonic Lodge, No. 179, of which he had been a member for ten years.

His widow, Mrs. Alberta Guilford, was unable to attend the funeral, being in Garfield Hospital with a broken hip received several days ago. Mr. Guilford had been for many years in the Postoffice Department in Washington.

Besides his widow, he is survived by two sons, Edwin, jr., of Washington, and Elmer, who lives in Hyattsville. There are also two daughters, Mrs. Richard Pierce, of Vienna, Va., and Miss Ann Guilford, who lives in Hyattsville.

PLAN TO BEAUTIFY COUNTY APPROVED

Fairfax Chamber Indorses Program Sponsored by Bicentennial Body.

FAIRFAX BUREAU OF THE POST.
P. O. Box 245, Fairfax, Va.
Phone Clarendon, 2324-W-2.

The Fairfax County Chamber of Commerce at its regular meeting in the auditorium of the Anandale School, indorsed the movement to beautify northern Virginia prior to the George Washington bicentennial celebration next year. A committee, including Capt. Thurlow White as chairman, Edward C. Gibbs, Martin T. Webb, Miss Ludema Sayre and Mrs. E. D. Vosbury, with Miss Sarah E. Thomas, county home demonstration agent, and H. B. Derr, county farm agent, as ex-officio members, was appointed to cooperate with a central committee organized by the Real Estate Board of Arlington and Fairfax Countries and Alexandria City.

Each member of the chamber was asked personally to participate in the yard and garden contest in Fairfax County, under the direction of Mr. Deer, the better garden campaign sponsored by Miss Thomas and the county home demonstration agent's advisory council, and the better homes movement, under the direction of Mrs. D. J. Garber.

Protest Fishing Ruling.

A committee composed of John W. Rust, Dr. P. W. Huddleson and Mrs. Vosbury was appointed to represent the chamber at the ceremony which will mark the ground breaking for the new 200 foot Lee boulevard this month at Fort Buffalo, near Falls Church.

On motion of Herbert O. Blunt, the chamber adopted a resolution addressed to the Virginia Commission on Game and Inland Fisheries, protesting against its ruling prohibiting commercial fishing on inland waters. This ruling deprives almost 100 citizens of Fairfax County, who fish in the Potomac River below Alexandria, and have thousands of dollars invested in fishing equipment, of their livelihood, it was stated. A committee consisting of President Edmund H. Allen, Herbert O. Blunt, John P. Haislip, John W. Brookfield and Alton Lynn, was also appointed to represent the chamber at a meeting of the commission in Alexandria on Monday, to make a verbal protest against the ruling.

Congartulations Extended.

The chamber instructed Secretary C. C. Carr to write Dr. S. M. Johnson, congratulating him on the success of the Lee Boulevard Association in getting the 200-foot right-of-way for the boulevard, which is to be built this summer. Martin T. Webb, C. H. Powell and W. S. Hoge, jr., were appointed a committee to interview the State Highway Commission, the National Capital Park and Planning Commission and other authorities, in an effort to secure a new road connecting Columbia pike with the southeast corner of the Arlington National Cemetery.

Capt. White, chairman of the special committee in charge of the chamber's banquet in aFirfax next Wednesday, stated that more than 100 persons had already signified their intentions of being present.

The next meeting of the chamber will be held on the second Tuesday in April, in the Community Hall at Merrifield on the Lee highway.

The Fairfax County Board of Supervisors will hold a special meeting this morning at 10 o'clock in the county courthouse. The tentative budget for the fiscal year of 1931-32 on which the public hearing was held last week, will be passed upon. The budget as finally adopted will be the basis of tax rates for the six magisterial districts of the county. The tax rates will be set at the regular meeting of the board in April.

For the month of February 833 cows were tested in the Fairfax Dairy Herd Improvement Association, No. 2. Of this number there were 87 dry cows, 62 cows producing 40 or more pounds of butter fat, 29 cows on the honor roll, and 22 cows sold to the butcher. The average of this association was 626.6 pounds of milk and 26.24 pounds of butter fat.

Sunset Hills Farm was credited with the largest number of honor roll cows, and also with the highest individual cow record. This cow produced 2,128 pounds of milk and 65.9 pounds of butter fat. The highest individual herd record was again made by the herd of guernsey cows owned by A. M. Schuerman. This is the second time this herd has lead the association this year. Another feature cited in connection with this herd was the cost of production of $1.66 per 100 pounds of milk and $0.352 per pound of butter fat, and a good return for each dollar expended for feed at the rate of $2.61 per 100 pounds produced.

Herds producing 30 or more pounds of butter fat during the month of February were owned by the following: Mrs. S. Ulfelder, O. K. Miller, Jenkins & Wilson, C. T. Rice and J. S. Barbour. The honor roll list was announced as follows: Sunset Hills, 9; J. S. Barbour and Jenkins & Wilson, 4 each; O. K. Miller and A. M. Schuerman, 3 each; Mrs. S. Ulfelder, 2; T. B. Mason, R. R. Farr, C. T. Rice and Kidwell Bros., 1 each.

The Ladies Aid Society of the Crossman Methodist Church at Falls Church will hold its meeting this afternoon at the home of Mrs. E. C. Shorey.

The Woman's Auxiliary of the Falls Church Episcopal Church will meet this morning at the home of Mrs. R. A. Castleman. Miss Nancy Lee Taskett, of Alexandria, will address the meeting.

Special Strike Police Ordered to Disband

Special to The Washington Post.

Danville, Va., March 11.—Judge Turner Clement, of the Pittsvivania Circuit Court, has ordered the special unit of county police recruited during the recent textile strike, disbanded.

Twenty of the 30 men were released two weeks ago, and now the remaining ten have been ordered to turn in their badges. The unit was under the direction of Lindsey Lee Moore.

Four Years Given In Abduction Case

Junius Scoggin Found Guilty by Patrick County Circuit Jury.

Special to The Washington Post.

Danville, Va., March 11.—After deliberating for five hours, a Patrick County Circuit jury here today found Junius Scoggin guilty of abduction and attempted attack upon Miss Mary Norman, Martinsville school teacher, and sentenced him to serve four years in the penitentiary.

Motion for a new trial was overruled by Judge Turner Clement, but sentence was suspended for 60 days to permit application for a writ of error.

The defense plea was that the prosecutrix had willingly accompanied the defendant on a night motor trip from Martinsville to Patrick County and that there was no compulsion. The State contended that the girl was given a "doped" drink in a Martinsville drug store and was carried away against her wishes.

VETERANS' HOSPITAL IN MARYLAND ASKED

General Assembly Seeking 300-Bed Structure; Need Is Cited.

Special to The Washington Post.

Annapolis, Md., March 11.—Seeking to have the Federal Government construct a general medical and surgical hospital for veterans in Maryland, the General Assembly today adopted a joint resolution directed to the United States administrator of veterans affairs, who has discretionary authority as to the location of such questions under the act of Congress appropriating funds for the purpose.

The resolution sets forth that Maryland is without a hospital of the type to care for disabled veterans, and asks that a hospital of not less than 300 beds capacity be provided.

The ways and means committee returned an unfavorable report on the proposed soldiers' bonus bill, of which Delegate Shemanski, of Baltimore County, is sponsor.

Another fight was precipitated in the House when the same committee submitted an adverse report on a joint resolution calling for a State expenditure of $500,000 for reshelling water of Chesapeake Bay as part of an oyster culture program.

Other actions of Statewide interest include the Senate's approval of the declarations of intentions repealer bill in connection with elections, with an amendment that it shall become operative immediately after enactment; bills by Senator Beck, of Kent County, calling on the governor to appoint a uniform legislation commission of three nonsalaried men to study unification of statutes, and revision of the extradition laws. Two bills proposing local legislation for Prince Georges County were introduced in the House today by the county delegation.

One of the measures provides, subject to a referendum to the citizens, for the incorporation of the subdivisions of Cheverley and South Cheverly formerly known as Colony, and places the government of the community in a mayor and town council of four members, who would serve without pay and have powers similar to those vested in other municipal bodies.

Other bill authorizes an appropriation of $15,000 for the benefit of the volunteer firemen's association of the county.

Former Judge, 71, Gets Dry Law Fine

Prominent Virginian Given Sentence After Selling Cider to Pair.

Special to The Washington Post.

Fredericksburg, Va., March 11.—Lee J. Graves, 71-year-old King George County farmer, one-time justice of peace, judge and former commonwealth attorney of Spottsylvania County and active church worker, pleaded guilty in King George County Court today to violation of the prohibition laws. Graves was fined $75 and costs with a 30-day suspended jail sentence on each of four indictments. He also was placed under $500 bond.

Judge E. Hugh Smith, of Heathsville, sitting without a jury, imposed the sentence, in part disregarding the recommendation of Commonwealth Attorney Billingsley for a minimum fine of $50 with suspended jail sentence in each case.

Graves was indicted on the evidence of two Negroes who testified they had become intoxicated on cider purchased from Graves. The jail sentences were suspended because of Graves' ill health.

Girl, 11, Killed; Cousin Is Accused

Boy Allegedly Fires Shot After Child Expresses Wish for Death.

Special to The Washington Post.

Staunton, Va., March 11.—Augusta County authorities tonight were in a quandary as to steps to take against Medford F. Gregory, 10, who late this afternoon allegedly fired a shotgun at his cousin, Marjorie Gregory, 11, and killed her instantly. The shooting occurred at the home of Medford's father, Frank Gregory, near Craigsville, 22 miles southwest of Staunton. Magistrate I. M. Smith, of Craigsville, conducted preliminary investigation, stating no adults were present at the shooting.

Four or five children were in the house when Marjorie is said to have stumbled over a chair and receiving slight injuries, said she wished she were dead. The story goes that Medford went to an adjoining room, loaded the shotgun with buckshot shell, returned and fired at the girl. The load struck her in her head.

Magistrate Smith stated Medford asserted he did not intend to kill his cousin, but merely wanted to scare her. Powder burns about the wound indicated the shot was fired at close range.

S. S. Fisher Rites Held.

Cumberland, Md., March 21 (Special).—Funeral services for Sanford S. Fisher, 79, one of Cumberland's oldest business men, who came from Revolutionary ancestry, was held this afternoon. The Rev. Harry Evaul, pastor of Center Street Methodist Episcopal Church, officiated. Burial was in Rose Hill Cemetery.

200 ARE BANQUETED IN ARLINGTON LODGE

County Commissioner Will Assist Residents With Tax Returns.

ARLINGTON COUNTY BUREAU OF THE POST.
Tel. Clar. 506. Clarendon, Va.

The Arlington Lodge, No. 193, I. O. O. F., held its tenth annual banquet last night in the Odd Fellows Hall at Clarendon with more than 200 persons attending.

The invocation was given by the Rev. William F. Wolf of the Arlington Presbyterian Church. Wilfred E. Lawson, past grand master of Odd Fellows in the District of Columbia, was toastmaster. The address of welcome was delivered by the noble grand, S. H. Leary.

Among the speakers were former Governor of South Carolina, P. A. Cooper; F. L. Flynn, of Alexandria, deputy grand master of Virginia; Mrs. Ida C. Wolfe, president of the Rebekah Assembly of Virginia; Mrs. Lillian Cunningham, vice president of the Rebekah Assembly of Virginia; H. L. Anderson, secretary of the grand lodge of the District of Columbia.

The program included a reading by Miss Flora Heins, of Arlington, and songs by Allen White and Troxall Simonton. Music was furnished by the Reformed Church Sunday School orchestra.

The banquet was prepared and served by the ladies of the Clarendon Rebekah Lodge, No. 28.

Cooperating in the movement sponsored by the Arlington County Civic Federation for the formation of a joint committee for the bicentennial, the board of directors of the Arlington County Chamber of Commerce appointed the following committee: Louis C. Carl, Wallace Lancaster, F. S. Loos, Frank G. Campbell and Clarence R. Ahalt.

President Louis C. Carl announced the appointment of the following committee to formulate plans for the community chest in 1932: Monroe H. Stockett, State Senator Frank L. Ball, S. Groome Eareckson and David R. Collins.

The committee is to make a complete survey of the question of the establishment of a community chest for Arlington County next year.

County Engineer C. L. Kinnier is announced as the principal speaker at the weekly meeting of the Arlington County Monarch Club, to be held today at noon at Windsor Arms, Glebe road.

County Commissioner of Revenue Harry K. Green announces that his office will be open tonight, tomorrow night and Monday night to assist taxpayers in the preparation of income tax returns. Filing of returns does not come under the commissioner's office, but as a courtesy he states that he wil gladly assist any one. Returns must be made on or before Mach 16.

The Arlington Rotary Club will hold its weekly luncheon meeting today at 12:30 o'clock at the Washington Golf and Country Club. Paul Harris, of Washington, will be the principal speaker.

With the work on the Mount Vernon boulevard in progress Alexandria leaders declared yesterday that officials of Arlington County should make some effort to have at least one adequate approach to the boulevard from the county.

It is pointed out that motorists from Arlington County will have no access to the boulevard except at the approach at the Highway Bridge and in Alexandria.

It was learned yesterday that the Government contemplates the purchase of land in the vicinity of Four Mile Run to establish a park along the boulevard.

Further support was given to the movement being sponsored by the Fort Myer Heights Citizens Association to have the county take over Washington street from the intersection of Wilson boulevard and Court street as an adequate approach to the new Arlington Memorial Bridge by the East Falls Church Citizens Association at its meeting last night by the appointment of the following committee to work on the project. The committee is composed of Philip Talbott, Dr. J. W. Brown, Philip Nourse and Mrs. Harry E. Moran.

L. C. McNemar, chairman of the Fort Myer Heights Citizens Association announced last night that plans are now under way for a joint meeting of all associations in favor of the project to be held early next week.

While all associations have appointed committees and all are ready and anxious to get to work, the movement is still to be held up until the map can be obtained from the county engineer.

Chairman McNemar states that the hands of Commonwealth's Attorney William C. Cloth, who is chairman of the right of way committee, are tied until he can obtain the map.

The Virginia State Corporation Commission has granted a charter to the Rosslyn Business Men's Association, a nonstock corporation with its principal officers at Rosslyn.

B. W. Spille is the president of the corporation.

The charter provides that the purpose of the association is for the advancement of the commercial, industrial and general interests of Arlington County.

CLEVER COOKS USE SUGAR TO SEASON FOOD

Improves the Taste-appeal and Increases Nourishment of the Dish

There is no need to deny yourself flavor when you eat essential foods. According to leading nutritional authorities and dietitians, the use of sugar to season vegetables, meat dishes and fruits is entirely proper.

Sugar adds zest to essential foods which carry vitamins, mineral salts and roughage. It heightens the "taste" of peas, beans, spinach and other vegetables. It improves the flavor of meat stews and makes them more palatable. In the case of fresh fruits, sugar modifies harsh acids.

In vegetable and meat cookery, a dash of sugar to a pinch of salt is a popular rule of clever cooks. The great value of seasoning and flavoring foods with sugar is that it makes them more enjoyable. Too often essential foods are rejected, especially by children, because they are not pleasing to the taste. Most foods are more delicious with sugar. The Sugar Institute.

For Luncheon, Tea Time or the Sunday Supper Hour the

Restaurant Ensemble

for the petit miss

In a sophisticated manner, VIONNET cleverly combines Black and French Rose Crepe in the model sketched. The soft cowl neck, the unique sleeves, the bloused back of the jacket which forms a front bolero makes this a glorious creation in individuality.

Unusually priced at $49.75

Missy Salon, Second Floor.

Erlebacher
TWELVE-TEN TWELVE-TWELVE F STREET

A Woman Suffering from Arthritis writes: "I suffered from Arthritis in my hands; also an acid stomach. I started drinking Mountain Valley Mineral Water as prescribed. In a short time the pain and stiffness in my hands disappeared, and my acid condition left me. I am happy to state that I enjoy excellent health, my whole system being in better condition than for years. I continue to drink Mountain Valley Water for the benefits it carries in maintaining health. Its drinking qualities are most pleasant." Phone Metropolitan 1082 for free booklet.

Sold in Washington for 15 Years

Mountain Valley Water

From Hot Springs, Arkansas

306 District National Bank Bldg.

A CLEAR COMPLEXION

Ruddy cheeks—sparkling eyes—most women can have. Dr. F. M. Edwards for 20 years treated scores of women for liver and bowel ailments. During these years he gave his patients a substitute for calomel made of a few well-known vegetable ingredients, naming them Dr. Edwards Olive Tablets. Know them by their olive color.

These tablets are wonder-workers on the liver and bowels, causing a normal action, carrying off the waste and poisonous matter in one's system.

If you have a pale face, sallow look, dull eyes, pimples, coated tongue, headaches, a listless, no-good feeling, all out of sorts, inactive bowels, take one of Dr. Edwards Olive Tablets nightly for a time and note the pleasing results.

Thousands of women and men take Dr. Edwards Olive Tablets—now and then to keep fit. 15c, 30c and 60c.—Adv.

SCHOOLS AND COLLEGES

NATIONAL UNIVERSITY
SCHOOLS OF LAW AND OF ECONOMICS AND GOVERNMENT
Spring Term Begins March 16, 1931
Summer Term Begins June 15, 1931
Registrar's Office
818 13th Street N.W.
Tels. Nat. 0617, Met. 7904
Open for registration 9 a. m. to 7 p. m.

Low Round Trip Rates To Baltimore

Special $1.25 Week-End Every Saturday and Sunday

Tickets good in coaches on all trains from Washington Saturday and Sunday. Good returning in coaches on any train Saturday or Sunday to and including 11:03 P.M train Sunday night.

Special $1.50 Seven Day Limit

On sale every day. Good on all trains. Good for return on any train within seven days.

Baltimore & Ohio R. R.

A THREE DAYS' COUGH IS YOUR DANGER SIGNAL

Coughs from colds may lead to serious trouble. You can stop them now with Creomulsion, an emulsified creosote that is pleasant to take. Creomulsion is a medical discovery with two-fold action; it soothes and heals the inflamed membranes and inhibits germ growth.

Of all known drugs creosote is recognized by high medical authorities as one of the greatest healing agencies for coughs from colds and bronchial irritations. Creomulsion contains, in addition to creosote, other healing elements which soothe and heal the inflamed membranes and stop the irritation, while the creosote goes on to the stomach, is absorbed into the blood, attacks the seat of the trouble and checks the growth of the germs.

Creomulsion is guaranteed satisfactory in the treatment of coughs from colds, bronchitis and minor forms of bronchial irritations, and is excellent for building up the system after colds or flu. Money refunded if not relieved after taking according to directions. Ask your druggist. (adv.)

CREOMULSION
FOR THE COUGH FROM COLDS THAT HANG ON

SO MUCH TRAVEL SERVICE for SO LITTLE TRAVEL COST

Special Round Trip to Baltimore	$1.25
One Way	$1.00
Other low one-way fares	
NEW YORK	$5.50
FREDERICKSBURG	1.75
RICHMOND, VA.	3.50
CHARLOTTE, N. C.	10.70
WINSTON-SALEM	8.50
DETROIT	13.00
CHICAGO	17.50
WINCHESTER, VA.	2.50
LEXINGTON, VA.	4.00
CHARLESTON, W. VA.	9.25
PORTSMOUTH, O.	11.00
LOS ANGELES	54.50

MOTOR bus travel assures you this:

More for your dollars—much more! More miles, more cities served, more daily schedules, more dependability, more comfort (in deep-cushioned individual chairs.)

Of course this is the best way to reach nearby towns and cities. You'll find it just as desirable for long trips anywhere in America.

UNION BUS DEPOT
1336 New York Avenue N.W.
Phones: Metropolitan 1512-3-4

GREYHOUND Lines
Old Dominion Stages

The Washington Post.

THE WASHINGTON POST CO.
Washington, D. C.
EDWARD B. McLEAN,
President and Publisher.

MEMBER OF THE ASSOCIATED PRESS.
The Washington Post is a member of the Associated Press, receiving the complete service of the world's greatest news-gathering organization.
The Associated Press is exclusively entitled to the use for republication of all news dispatches credited to it or not otherwise credited in this paper, and also the local news published herein.

TERMS OF SUBSCRIPTION.
Delivered by Carrier in Washington.

Daily, Sunday included, one year	$8.40
Daily, Sunday excepted, one year	6.00
Sunday, only, one year	2.60
Daily, Sunday included, one month	.70
Daily, Sunday excepted, one month	.50
Sunday only, one month (with four Sundays)	.20
Sunday only, one month (with five Sundays)	.25

BY MAIL, PAYABLE IN ADVANCE,
Maryland and Virginia.

Daily and Sunday	Sunday Only.	Daily Only.
One year..$10.00	One year..$4.00	One year..$7.00
Six months 5.00	Six months 2.00	Six months 3.50
One month .85	One month .40	One month. .60

ALL OTHER STATES.
(Mexico and Canada, Incl.)

Daily and Sunday	Sunday Only.	Daily Only.
One year..$12.00	One year..$5.00	One year..$8.00
Six months 6.00	Six months 2.50	Six months 4.00
One month 1.00	One month .50	One month .75

All Subscriptions by Mail Payable in Advance.

New subscriptions for The Post or renewals will not be accepted unless payment accompanies the order. Remittances should be made by drafts, checks, postoffice orders, registered letters or express orders, payable to The Washington Post Co.

Entered at the Postoffice, Washington, D. C., as second-class mail matter.

National Advertising Representative—PAUL BLOCK and Associates. Park-Lexington Building, New York; Palmolive Building, Chicago; Little Building, Boston; General Motors Building, Detroit; Guarantee Trust Building, Philadelphia; Russ Building, San Francisco.

Thursday, March 12, 1931.

NORRIS SIDESTEPS.

It is too early to determine whether the so-called Progressive conference is to be merely a wastebasket to receive warmed-over speeches by senators whose "damned iteration" long ago tired out the Senate, or whether the delegates shall be really progressive and take up the subjects that interest the public. Apparently if Senator Norris has his way the delegates will find themselves restricted to the simple duty of drinking in and approving what he and his senatorial colleagues propose. He evidently intends to sidestep outstanding controversial questions, such as prohibition, although his attention has been specifically called to this issue by Senator Watson, who asks the Progressives to discuss it and take a position upon it.

Prohibition is called a "false issue" by Senator Norris. Perhaps it is a false issue to him, since he has posed as a dry and at the same time supported and voted for Al Smith in 1928. Of course, no issue is embarrassing to a man who can straddle it. Senator Norris can answer criticism from the drys by proclaiming his long devotion to the dry cause before 1928. He can turn around and pacify the wets by pointing to his support of Al Smith. He is both wet and dry, and neither one. So he may be telling the truth when he says he regards prohibition as a "false issue."

Of course, Senator Watson threw the prohibition question into the Progressive conference merely to stir up dissension. What Senator Norris desires is to keep public attention fastened upon the "power trust." Therefore he refuses to consider the questions propounded by Senator Watson, and disposes of the matter by calling Mr. Watson a lobbyist. That is his method of sidestepping the question, How do the Progressives stand on prohibition?

The Progressive delegates had the pleasure of listening to the "power" speech by Senator Norris—the speech that he has so often delivered in the Senate with such devastating effect upon the attendance of senators. All his points were assembled; the starvation of the masses of Americans within sight of mountains of gold piled up by their brutal taskmaster, the power trust; the imbecility, cowardice and corruption of every one except Senator Norris himself in the face of this appalling specter, and the hopelessness of any plan of rescue, except the Norris plan.

The majority of Americans might innocently inquire why the "power trust" is not throttled by the United States Government, if it is so monstrous. Senator Norris shows that this question is foolish. Regulation of the power trust is impossible because the trust would corrupt or overpower the regulators. The Government of the United States, in plain words, is feeble and corruptible. It is incompetent to regulate the power trust. Its officers can be purchased, and many of them are already corrupted by the trust. Mr. Norris has plainly suggested that the President of the United States is in sympathy with the power trust. Therefore no help is to be expected from him.

There is only one remedy. The Government must become a power trust itself. It must drive out monopoly by becoming a greater monopoly. Since it is corruptible and likely to be purchased, its only recourse is to abandon the business of government and go into the power business. With its resources, based upon taxation taken from the people, it can set itself up as a power trust and drive the private trust out of the field.

This is the plan laid before the Progressives by Senator Norris. They can take it or leave it. If they take it, they are true Progressives, and well on the glorious path to sovietism. If they reject it, they are Republicans, corruptionists, and betrayers of the starving millions who are writhing under the heel of the power trust.

REPUBLICAN DISCORDS.

Just as Senator Fess was ready to "go into high gear" in preparation for the next Republican campaign, James Francis Burke threw the machine into reverse, and there was a sudden stripping of gears. The chairman of the national committee would make politics lively all summer. The committee's general counsel declares a political holiday on the theory that "the American people are already suffering from an overproduction of politics."

Who speaks for the Republican party? Can Senator Fess demand a mobilization of Republicans to sound the drums of conquest throughout the land at a time when congressmen are seeking out their own constituencies to find which way the wind is blowing? Can Mr. Burke sit on that volcano called politics and prevent its eruption while citizens gather the flowers of prosperity in nearby fields? Apparently these two oracles of Republicanism are running on self-generated energy which allows them to exaggerate their own importance in the battle of wits scheduled for 1932.

Chairman Fess would probably resent the inference that his suggestion was inspired by Mr. Raskob's attempt to formulate the Democratic issues a year and a half in advance. Yet his preparations for going into battle make any other conclusion difficult. No campaign can be launched until the issues have been drawn. Does Senator Fess intend to furnish the Republican party with a brand-new platform?

It is apparent that neither of these spokesmen invokes any authority but his own. Certainly neither spoke for President Hoover, the head of the party. When the President is ready to make his position clear no doubt he will do so himself. His vetoes of the bonus and Muscle Shoals bills give him a reputation for clear and forceful expression. Mr. Hoover needs no spokesman to set forth his position.

A constant ebullition of politics will continue in spite of business, and in spite of national chairmen and general counsels. From every corner of the land the Republican electorate will speak. It behooves the spokesmen for the national committee to give heed to these still small voices before "going into gear," either forward or reverse.

AMERICAN OCEAN LINERS.

Construction of the two superliners planned by the United States Lines, Inc., has been indefinitely postponed. An announcement from the Shipping Board indicates that the building of these vessels is contingent upon a change in rates allowed for carrying mail which will require action by Congress. The outlook for launching two American vessels of superior speed and luxury in the North Atlantic trade, therefore, takes on a very gloomy aspect.

The contract under which the Shipping Board sold the Leviathan and other large passenger vessels to the Chapman interests calls for construction of two superliners, costing not less than $22,000,000 each, by 1933. It is certain that that part of the contract can not be fulfilled, since it requires more than three years to complete vessels of that magnitude even after construction has begun. No steps for financing the project will be taken, according to reports from the Shipping Board, until an adjustment of fast overseas mail rates has been made.

Failure to construct these proposed superliners would be a blow to the American merchant marine. They were designed to capture for American interests much of the tourist trade in the North Atlantic. The United States is engaged in a race with Great Britain and Germany for this passenger business. Germany has put the Europa and Bremen in operation and British interests are preparing to enter new liners in this service. Unless the United States Lines meets this competition the cream of the tourist trade, which is mostly American, will go into foreign pockets.

Plans of the Chapman interests have been changed since they acquired the United States Lines. Instead of building two $22,000,000 vessels capable of 30 knots per hour they now aim to build two 50,000-ton vessels capable of 33 knots at a cost of $32,000,000 each. If this program were carried out it would give the United States leadership in the North Atlantic trade, but its consummation is hopeless without adjustment of mail rates in recognition of the faster service offered.

This question will undoubtedly come before Congress early in the next session. The development of the merchant marine concerns the entire Nation, as it is not only the agency of foreign commerce, but a most important adjunct to the Navy for national defense. Such vessels as the United States Lines proposes to build are really cruisers fitted for peace-time service. They would become an integral part of the American naval force in event of war. Plans for their construction can not be abandoned without serious detriment to American interests.

NEW YORK CORRUPTION.

Every day brings forth new evidence of official corruption in New York. Investigations furnish evidence that calls for new investigations. The courts, the police, prosecuting officials, even Mayor Walker himself, are involved in charges of failure to enforce the law. It begins to look as if corruption would be revealed wherever the skin of the Tammany tiger is punctured.

A few days ago Mayor Walker declared he was "more or less shocked" at the revelations of vice and murder. New York's Society for Prevention of Crime seems to think that the mayor meant "less" rather than "more." The organization has filed charges of negligence against him and asked for an investigation of the whole city administration.

In another quarter a committee of 1,000 citizens is being organized to further investigations of public corruption and to mobilize public opinion. A religious movement in protest against existing conditions is also taking shape. One group of churches has petitioned Gov. Roosevelt to take immediate steps to correct this "appalling" situation and to restore the confidence of the people in the city government. Apparently New York is awakening from its lethargy to a realization of the fact that organized crime has its grip on its municipal administration.

The district attorney, whose business it is to prosecute criminals that prey upon the public, is under investigation. One of the special investigators into the corruption of magistrates' courts is under indictment in connection with the failure of the United States Bank. A witness scheduled to testify against police officers who are charged with "framing" innocent victims was murdered, and a series of tragedies followed in the wake of that crime. The police have no solution for this and many other gang murders. It is not surprising that the people are losing confidence in the agencies set up for the public protection and the administration of justice.

The situation is complicated by a crossing of political currents. Gov. Roosevelt stands between Tammany Hall, which is trying to keep the lid on this seething caldron of corruption, and the people, who demand a housecleaning. By appointing a special commissioner to investigate the attorney general's office Gov. Roosevelt has indicated that he prefers to stand with the people. But it remains to be seen whether he can bring about a complete exposure of New York's official rackets.

THE PROPOSED MOTORISTS' TAX.

Kansas has been taken as the leading example of the fight of the small oil well owners to secure an embargo on the importation of foreign oil, largely because Senator Capper led the unsuccessful fight to force the embargo measure through the last session of Congress. But seven States are interested in this legislation to make profitable the wells that yield a few barrels a day. They are Texas, Oklahoma, Louisiana, Kansas, California, Arkansas and Wyoming.

A meeting has just been held at Texarkana, Tex., at which representatives from all these States gathered to prepare a program of agitation to be continued until Congress convenes, when strenuous efforts will be made to secure the passage of a bill to subsidize the small wells.

The purpose of the Texas gathering was frankly stated: Curtailment of the production of the larger companies and limitation of the importation of cheap foreign oil, for the purpose of raising the domestic price of oil, so that the little wells can be made profitable.

An embargo on foreign oil would result in an increase in the price of all oil in the United States of virtually 100 per cent; in other words, about $1 a barrel.

Experts estimate that for every 11 to 12 cents increase in cost of oil per barrel the price of gasoline must be increased 1 cent per gallon. The increased charge of 8 cents a gallon for gasoline, applied to the 12,000,000,000 gallons of gasoline used in this country every year, would be an extra tax of $1,000,000,000 annually. This is the price which the small oil producers demand of the American public for the sake of making unprofitable oil wells profitable.

A smoke screen thrown up by the oil embargo pleaders is that it is the big American companies that are trying to prevent the oil embargo. This may be true of one American company, the Standard of Indiana, which has large production in Venezuela, but what of the other large companies, like the Standard of New Jersey; the Gulf and the Sinclair? Recent official figures show that these and a few others have in storage in this country over 660,000,000 barrels of oil. The embargo, if put into effect, would increase the value of this oil $1 a barrel. Who would pay that bill? Not one word of opposition to the embargo bill has come from the companies with big storage reserves.

The propaganda of the so-called independent oil producers is, in effect, a proposal to tax automobilists $1,000,000,000 a year extra, most of which would go into the coffers of the big oil concerns.

THE SENATE HOLDUP

From the Wall Street Journal.

The Constitution of the United States imposes a duty on one man—the President—either to approve or to veto legislation enacted by a majority vote in both houses of Congress. The "liberal" rules of the most exclusive club on earth—the United States Senate—permit one man, to the extent of his physical strength and mental facility, to block, in effect veto, any pending legislation.

A flagrant case disgraced the closing session of the Senate last week. Senator Thomas, of Oklahoma, shortly before midnight on Tuesday, obtained the floor to move adoption of a resolution for a study of the oil industry. The motion being held by the presiding officer to be debatable, there was no way to get Senator Thomas off the floor except by unanimous agreement to set a time for a vote.

At 1:10 a. m. Wednesday, the exhausted Senate obtained a few hours rest only by unanimous agreement that Senator Thomas should retain the floor after a recess until 9 o'clock. At that hour he resumed his aimless remarks and continued them until the Vice President at noon declared the Seventy-first Congress at an end. Senator Thomas accomplished nothing for his constituents and succeeded only in preventing any Senate action on several important measures, including the international copyright and immigration restriction bills. The Senate could not even make its traditional gesture of sending a committee to notify the President that it was about to adjourn.

The ancient Kingdom of Poland had a diet which could act only by unanimous vote. As a result its members spent their time in futile discussion, while the kingdom slowly declined to its partition among neighboring powers. The Senate has with its absurd rules similarly robbed itself of parliamentary virility. Perhaps the humiliating last hours of its recent session will move it to reform next winter. Until it abandons its obsolete procedure it will remain inferior to the House in legislative power and popular respect.

"Let's See How He Makes Out!" (Copyright, 1931.)

POST HASTE.

Chairman Fess says the Republican committee has been running along easily. Isn't this, then, a good time to sit down and rest and give the country a rest?

Late reports from Peru say the mountain Incas threaten to frustrate plans to establish a stable government. But a stable government requires horse sense.

Not very good team work between Chairman Fess and Councilor Burke. We remain neutral for two days, before deciding in favor of the latter's diagnosis of too much politics already.

Wonder how Senators Borah and Norris really feel in their Republican subconscience minds about leading a Progressive confab.

It's pleasant to write for an audience of sophisticates in a national capital. It also presents some difficulties. If you mention the earthquake that occurred in Timbuctu in 1888, next morning appears a gent to say: "You're wrong; it was in 1887; I know, because I was there."

The largest majority in a recent magazine poll of members of Congress on the question of modification of the dry laws was shown in the discrepancy between what they thought and the way they would vote.

Isn't there some way whereby Borah's export bounty and Capper's import embargo could be made to neutralize each other?

Our idea of good alibying by a contract authority is the advice that "in some situations a bluff bid is not out of place or unethical, nor is the effect on a partner likely to be disadvantageous under certain conditions."

Paul Claudel is quoted as saying that it is fortunate that most statesmen have long noses; a lucky circumstance, since most of them cannot see further than the length of them. Then there is the other story, Mr. Ambassador, that a man wears a monocle so that he will not see more at one time than he can understand.

Secretary Stimson has been visiting in New York, to give the little Russian trial balloon time to light.

As some of the astute political dopesters put it, the South won't mind a wet Democratic candidate if he doesn't spill anything on the platform. P. H.

JUST FOLKS

By EDGAR A. GUEST.

THE SIDEWALKS OF LIFE.

Up and down the sidewalks romp the children at their play
While in and out among them walk the weary folks and gray,
And in and out among them walk the seekers after fame,
But I think the while I watch them, they are very much the same.

The little girls are wheeling waxen dollies up and down,
The little boys are soldiers on their way to sack a town,
But the older women trundle real babies in the sun
And are doing for a purpose what the children do for fun.

The little men and women have their cares and sorrows, too,
They suffer disappointments, as the weary grown-ups do,
There are bickerings and quarrels on the sidewalks every day
Which sound very like the wranglings of the wrinkled brows and gray.

Up and down the sidewalks romp the children at their play
While in and out among them grown-ups hurry on their way;
And I think the while I watch them, when life's story's fully told,
The burdens of the children are the burdens of the old.

(Copyright, 1931.)

It Isn't Proof of Self-Denial if the Lion Eats No Grain.

By ROBERT QUILLEN.

WHEN the West was young wild horses descended from Spanish strays were to be had for the catching.

Feeding them to improve their condition was a more complicated business, however, for they had been raised on grass and uncut hay and looked upon corn as a poor substitute for feed.

However dear it might be to plow horses, corn meant nothing to them because they hadn't developed a taste for it.

What is true of wild horses is equally true of men.

The thing that is bread to one man isn't bread to another.

To the illiterate peasant in a land of famine life means bread and nothing more. He thinks only in terms of food. When food is plentiful he is content. When food is scarce he broods over the wrongs he suffers and finds courage to steal.

What do you say of his theft? Very probably you say it is justified—that the law should consider his desperate need and temper justice with mercy.

Then what shall you say of the man who steals to provide himself with silk underclothes, a dress suit and delicate foods served to music?

These things are bread to him, for they were part of his normal environment before disaster stripped him of wealth and made him a common laborer.

He loathes the rough garments and greasy foods he can afford, and his soul sickens in the ugly atmosphere of poverty.

The bread of life, in his case, means cake. He hungers for luxury as the other man hungers for bread.

If you can justify one man you must, in fairness, justify the other.

You can't measure all men by the same standard.

You call one man wise because he invests his savings in real estate and another foolish because he spends all that he has for an etching, but they are equally wise or equally foolish.

Each invests in the thing that will bring him the largest measure of satisfaction. Each buys the thing that to him is bread.

Collecting butterflies is another man's golf; a rose garden is another man's gold mine.

If you prefer staying at home with a pipe and a book while another man takes his lady to a dance, don't claim to be wiser or better than he. You may need to dance as much as he needs to read. In any case, each is feeding his appetite and doing the thing he enjoys most.

You don't measure a man's strength by the thing he indulges in, but by the degree of his self-indulgence.

(Copyright, 1931.)

PRO AND CON

Press Comment Upon Acts and Actors in the Great American Show, "Politics."

"Political Relief."

New York Times.

It is a "great thought," as Carlyle said to his young caller, that Mr. James Francis Burke, general counsel of the Republican national committee, has given to a waiting world. Whether it be taken as a bit of legal advice, or merely as an epigram, what he now proposes to add to the long list is "political relief." This he declares to be the great need today, almost a national desire. Next year, when we are to elect a President, will be stuffed full of politics. Till then, urges Mr. Burke, let us keep the dangerous thing out of our system.

Can he order it and get it? One must doubt his ability to apply a Maxim silencer to Senator Boarh, for instance, or George Moses or Chairman Fess. All of these Republicans and many others, in fact, are already voluble, saying indiscreet things, making foolish prophecies, indulging in idle threats, and promise to do so to the end of the chapter. They are losing no time in talking politics, at least among themselves. Senator Moses is quoted as saying that the Republican party is "rotten with revolution," and that somehow a platform must be drafted broad enough, or vague enough, to reconcile three or four contradictory and quarreling factions. Call this "political relief?"

Nebraska Speaks.

Los Angeles Times.

Still another "favorite son" has entered the Democratic lists for 1932. This time the friends of Gov. Bryan, a brother of the oft-defeated William Jennings Bryan, are booming him. We are reminded that the limit of this class of candidate is 48.

But How?

Atlanta Constitution.

Senator Joe Robinson thinks Chairman Raskob needs dry cleaning and Raskob thinks Joe needs wetting down. They should agree upon a modus vivendi before the national convention meets.

Inherent Antagonism.

Chicago Tribune.

Senator Boarh's recent argument and pleading in the Senate for the recognition of the Russian Soviet government emphasized again his lack of qualification for the position he has as chairman of the committee on foreign relations. His ideas are not shared by other persons in responsible position in the Government and his sentiments are not indorsed by the opinion of the country. Russian practices and principles are obnoxious to American practices and principles.

The American Republic was founded to escape and avoid dictatorship, the Russian Soviet government to impose it; the American to conserve the individual, the Russian to suppress him; the American to give validity to private property and sanction to private enterprise, the Russian to confiscate the one and destroy the other. When the United States in its foreign relations makes a treaty, that is the supreme law of the land. When the Soviet government makes an agreement, it is an expedient without a pledge of faith behind it. Two countries so opposite in their ideas of morals, politics, and economics can have no offical dealings with each other. The antagonism in inherent.

American Monarchy.

Topeka Capital.

We have the best of monarchies anyhow. Nobody in this country today has to proclaim: "The Seventy-first Congress is dead; long live the Seventy-second Congress!"

Viewpoint.

Los Angeles Times.

Whether a congressman should vote as he thinks or as his constituents think depends on whether you agree with him or his constituents.

Add Definitions.

San Francisco Chronicle.

A politician is a man who has the courage to try any desperate experiment if it suits his money.

LETTERS TO THE EDITOR.

Why Does Senator Wagner Favor Entry of Job-Seeking Aliens if He Wants to Cut Down Unemployment?

To the Editor of The Post—Sir: May I suggest that President Hoover did the right thing in vetoing the last Wagner alleged "unemployment" bill? It would have discontinued all present employment work now being done by the U. S. Department of Labor, since it repealed existing law. There could not have been any employment work done by the U. S. Department of Labor months, if not years, owing to the defects in the Wagner bill and the time it would have taken to get his proposal to functioning.

Senators Wagner and Copeland suggest the President has done more to increase the number of workers "pounding the streets and looking for jobs;" but no employment service, however perfect, could create any new jobs. It would merely bring the jobless man and the maimless job together.

If any one in public life more than another has been increasing unemployment and causing additional mouths to go empty in this country it is those who have helped prevent additional restrictive legislation. Certainly President Hoover and Secretaries Stimson and Doak, in enforcing existing law and cutting down foreign immigration and in urging upon Congress additional restriction, in line with the policy of every civilized country in keeping out all alien workers, have done something or tried to do something worth while to relieve unemployment. It seems to be the theory of Senator Wagner and his colleague, Dr. Copeland, that more alien workers should be imported in order to make necessary more internal relief measures such as his employment service proposals.

Last fiscal year over 446,000 aliens entered the United States. It makes no difference how many went out. That many came in, and we already had more men than we had jobs. Every new arrival seeking work must displace some worker here in these times or as a rule become dependent upon private or public charity. Until Senator Wagner and his colleague and Tammany congressmen stop opposing needed restriction, also urged by every labor organization in the United States, it ill becomes them to have anything to say about who is responsible for more men "pounding the streets" looking for a job.

J. D. MASON.

Defense Preparedness Makes for Peace—Navy Should Be Built Up to Treaty Level.

To the Editor of The Post—Sir: Geneva is preparing for another session of the League of Nations—an "arms conference." Whatever is done or left undone by that body should not hinder this Nation from being ready, in every sensible way, for any emergency, whether brewed at home or abroad. Men who have been most active in war know and talk of the necessities of peace, with purpose and from experience of war's horrors.

Maj. Gen. Leonard Wood gave his life in the interest of peace quite as truly as though he had fallen by an enemy bullet, and he called for the beginning of preparation long before the World War was upon us.

Gen. John J. Pershing is still calling for a proper recognition of the country's needs, while peace prevails, so that we may not be in a "jam" when a crisis arises, as we have always been, heretofore.

Lieut. Gen. Robert Lee Bullard, retired, is giving his remaining years to the promulgation of continued peace, by being prepared to assure it, in any circumstances.

The building of ships, authorized, should go forward at once, or we will be in another "jam" when the conference of '36 will convene, because we are not up to our treaty rights as they now stand. Aviation should be pushed so that our fliers may not be handicapped by the lack of material with which to meet anything that can fly. The Giant of the West holds the title now; he'll possibly lose it if he sleeps!

ARTHUR GIBSON MORSE.

One Group of Unemployed Glad They Will Have No Jobs—The Volunteer Assistant Umpires.

To the Editor of The Post—Sir: The bad effects of general unemployment were not unlikely to last for a long time when labor and capital were more disorganized and less civilized than they are today. Under present conditions there are, I am glad to believe, indications that comparatively soon our period of unemployment will give way to the healthy hum of industry. Our idle and misplaced workers will return to the steady jobs with which they are familiar.

But there is a great group, who, insofar as the thing they would like to do is concerned, will remain unemployed, and yet will get much joy out of the situation. Their case is a peculiar one, inasmuch as in the summertime, when their unemployment is at its best, it becomes quite strenuous. Otherwise speaking, theirs is a salubrious and at the same time an obstreperous unemployment, and their busy season this year will start on the 14th of April. Of course, you have already guessed that the shining lights of whom I speak comprise the irrepressible league of baseball fandom's auxiliary umpires.

HENRY WARD BLEACHER.

JUST A MOMENT

By STEPHEN B. STANTON.

From the wreckage of the years
emerges unscathed today.

The character of our sin rather than its consequence is known to us.

Some people draw from our well suit, some from our strong.

The tragedy of life is in finding what we wanted is not worth while.

Our philosophy is always one that befits our idiosyncracies.

The face ceases to resemble the one whom we know.

WOODWARD & LOTHROP

10TH 11TH F AND G STREETS

A Wide-Awake Fashion for Wide-Awake Folks

Formal Pajamas

$25 to $49.50

Once upon a time we only slept in pajamas—then we lounged in them—these were all "sleepy stages" of pajamas—until now they are worn when we are most wide awake—at dances and dining. But, in the course of evolution—pajamas have changed so that one can hardly distinguish them from evening gowns . . . of lace, taffeta and satin—with off-the-shoulder line and trailing scarfs . . . but, then you must see them.

MISSES' DRESSES, THIRD FLOOR

WOODWARD & LOTHROP

10TH 11TH F AND G STREETS

Here You May Choose from Fifty-Six Types of PURE LINEN HUCK TOWELS

Every type Huck Towel the most exacting housewife could desire is here. Hemstitched towels of sturdy Scotch linen—gay bordered towels for the modern bathroom—damask bordered towels of beautiful Irish linen to be monogrammed for the bride. Many are our own direct importations and cannot be purchased elsewhere. Four popular styles are described and sketched below.

Four of the Leading Towels

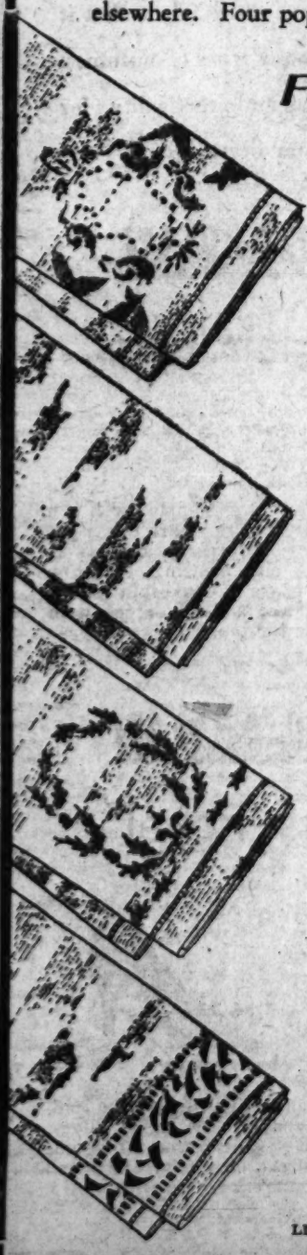

Damask Bordered Linen

A fine huck towel with a decorative damask border in a floral design. Size 20x36 inches.

$11 dozen

Heavy Scotch Linen

An extra heavy huck towel of Scotch linen with hemstitched borders. Size 18x32 inches.

$6.75 dozen

Hemstitched Irish Linen

A towel of beautiful Irish linen bordered with floral patterned damask. Space for a monogram. Size 18x32 inches.

$6 dozen

Colored Bordered Linen

A hemstitched towel of fine huck linen with a colored border in lavender, green or gold. Size 18x34 inches.

$7.50 dozen

Other Linen Towels

$6 to $36 dozen

LINENS, SECOND FLOOR

WOODWARD & LOTHROP

10TH 11TH F AND G STREETS

This Is Business and Professional Women's Week

Granite Hose

Famous for the Exclusive Garter Block that Resists Runs

No. 711 Granite Service Silk Hose, with lisle hem and sole. $1.65. 3 pairs, $4.80

No. 962 Granite Medium Service Silk; lisle hem and sole. $1.35. 3 pairs..$3.90

No. 44 Granite Chiffon Silk Hose, picot top, plaited toe, French heel. $1.65. 3 pairs $4.80

No. 88 Granite Service Sheer Silk Hose; self picot top, plaited toe; cradle foot. $1.95. 3 pairs.....$5.70

No. 15 Granite Grenadine Silk Chiffon Hose; cradle foot, French heel and self picot top. $1.95. 3 pairs..$5.70

No. 714 Granite Extra Heavy Service Silk Hose; lisle hem and sole. $1.85. 3 pairs $5.40

No. 701 Granite Medium Service Silk Hose; lisle hem and sole. $1.15. 3 prs., $3.30

No. 33 Granite All-Silk Chiffon Hose; French heel, cradle foot and picot top. $1.15. 3 pairs (without garter block) $3.30

HOSIERY, AISLES 10, FIRST FLOOR

Matrix Shoes

The Choice for Business Women

The styles appeal to her sense of chic—the exclusive perfect fitting soles and arch supporters to her appreciation of comfort.

Nanette—a smart slim oxford tie of black mat kid.....$12.50

Greta — a graceful one-strap pump in blue with interlacing of lighter blue; black with gray, beige with lighter beige..$12.50

The Price Appeals to Her Sense of Values.

$12.50 and $13.50

WOMEN'S SHOES, THIRD FLOOR

Feminine Blouses

—always crisp and fresh

$5.75

This low price appeals to business women who like a large number of these blouses—the quality and styles appeal to them. We sketch but two models—both popular styles—both important fashions for Spring.

BLOUSES, THIRD FLOOR

This Business of Being Smart— Sartorially as Well as Professionally

The Business Frock

Never has a season offered the business woman such a variety of styles—so suited to her needs. The Redingote, a leading fashion for Spring, is her first choice—the small patterned printed frock and trimly tailored coat of wool or silk makes the ideal costume for daytime. If informal entertaining follows office hours, any of the lovely styles with lingerie detail is a happy choice. And, business women will find the prices of these frocks fit within their budgets, $16.50 to $49.50.

WOMEN'S AND MISSES' DRESSES THIRD FLOOR

The Business Suit

Every business woman includes at least one suit in her wardrobe—and the smart business woman appreciates the advantages of two—one in the new more feminine style with a soft flattering blouse and the other a two-piece model with simple tailored lines. Of the new pebbly and mannish woollens and covert, $25 to $49.50.

WOMEN'S AND MISSES' SUITS THIRD FLOOR

The Business Coat

The coat that must serve so many purposes—travel perhaps—withstand bad weather—appear more formal for important business luncheons—and look really smart at all times. A big order for one coat—but easily answered here, where the busy business women's needs are met in a smart manner with trim, well-tailored coats as chic as possible with Ascot ties and soft, adjustable scarfs of pony and kid galayac,

$29.50 to $79.50

WOMEN'S AND MISSES' COATS, THIRD FLOOR

BOND IN LOVE MART GIVEN BY PANTAGES

Millionaire Posts $15,000 on Charge Involving Girl 16 Years Old.

San Diego, Calif., March 11 (U.P.).—Alexander Pantages, multimillionaire showman, surrendered today on complaints charging an offense against a minor girl for the second time in less than two years. Pale and with his coat collar drawn up for concealment, he entered the courtroom of Judge Arthur Munro, heard the complaint against him read, and made a well-planned disappearance after posting $15,000 bond.

He was accused of improper relations with Lydia Nitto, 16, also known as Alice Blake. At present, the State is attempting to obtain a review of an appellate court decision giving Pantages a new trial on conviction involving another girl—Eunice Pringle, 17.

The new charge here has brought Pantages into the prosecution of the alleged operations of William Jobelmann, his former publicity agent, and Mrs. Olive Clark Day. They are accused of encouraging the friendship of minor girls and of having introduced them to wealthy men as companions for pay.

Pantages' Request, Is Claim.

Miss Nitto and Helen Livingston, also 16, were brought here by Jobelmann and Mrs. Day for a party at the request of Pantages, it was charged.

Two other men named in the complaints were granted freedom on bond, pending preliminary hearing April 13.

John Mills, Los Angeles broker, posted $20,000 today. He was present at the party, it is charged. Already, he has posted $5,000 bond in Los Angeles, where he was charged with improper relations with Clarice Tauber, 16, allegedly met through Jobelmann and Mrs. Day.

Jesse Shreve, San Diego real estate man, accused of having improper relations with the Livingston girl at the party in the El Cortez Hotel here, surrendered yesterday and was freed under $25,000 bond.

Jobelmann Behind Bars.

Jobelmann, also named, is in jail in Los Angeles. Mrs. Day is at liberty under $25,000 bond on the Los Angeles charge involving Miss Tauber, and has not been brought here yet.

The three wealthy men involved—Pantages, Mills and Shreve—have been outspoken in their denials that the party ever occurred, or, at least, ever occurred with them present.

Pantages has been staying at Agua Caliente, Mexico, with his wife.

"It was at the hotel where this was said to have occurred only a few minutes," Pantages said. "I went there to see Mills about collecting an $85,000 judgment we hold against him. I know nothing about these girls. The whole thing is being done to discredit me in the Eunice Pringle case."

100 in Ohio Beg Relief; Red Cross Ban Claimed

Pomeroy, Ohio, March 11 (A.P.).—A demand that they be given relief was put before Common Pleas Judge Fred W. Crow today by upward of 100 persons who marched from Pity Me to the courthouse. The spokesman said Pity Me, a mining settlement 7 miles from here, is in a bad plight and that women and children are starving and need clothing. They said they had been cut off by the Red Cross.

They asked permission to beg, but Judge Crow told them it was not within his province to grant such permission. Red Cross officials here said they knew nothing of aid having been refused.

Shiloh Sunday School Teachers Get Holidays

In keeping with the half-holiday idea, instructors at the Shiloh Baptist Sunday School, 1500 Ninth street northwest, will receive Sunday as a holiday at regular intervals hereafter, it was announced yesterday, following action taken by officers of the colored school. Instructors will get the day off every two months.

"The teachers are free to use their Sunday mornings any way they prefer," says the announcement. "The growing list of substitute teachers will insure the continuation of classes and the bimonthly vacations of the regular instructors will reduce the unemployment of the substitutes."

Pope to Broadcast April 4.

Vatican City, March 11 (A.P.).—It was reported unofficially today that Pope Pius XI will broadcast his second radio message to the world on April 4, Holy Saturday, during the "Gloria" of the Mass, when bells silent since Holy Thursday ring out again.

Viennese Physician to Return.

New York, March 11 (A.P.).—Dr. Adalph Lorenz, famous Viennese physician, announced today he will sail for Europe on March 20. He has been practicing in New York since January 8, this year.

Immigration Tide on the Ebb.

This article casts new light on a much-discussed subject which is much in the public mind at the moment. It will be found on page four of The Post Sunday Magazine for next Sunday.

Mothers... Watch Children's COLDS

COMMON head colds often "settle" in throat and chest where they may become dangerous. *Don't take a chance*—at the first sniffle rub on Children's Musterole *once every hour for five hours.*

Children's Musterole is just good old Musterole, you have known so long, in milder form.

This famous blend of oil of mustard, camphor, menthol and other ingredients brings relief naturally. Musterole gets action because it is a scientific "*counter-irritant*"—not just a salve—it penetrates and stimulates blood circulation, helps to draw out infection and pain.

Keep full strength Musterole on hand, for adults and the milder—Children's Musterole for little tots. All druggists.

CHILDREN'S

MUSTEROLE

BETTER THAN A MUSTARD PLASTER

MILD

Wide Range of Plant Life Adjoins Biological Station

Sudden Change in Altitude Provides Varied Specimens for Virginia Students of Botany, Zoology; 2,500-Foot Rise in Few Miles.

University, Va., March 11 (A.P.).—Animal and plant life normally scattered from the Southern United States to Central Canada can be found within 5 miles of the newly established Mountain Lake Biological Station of the University of Virginia in Giles County.

A difference in altitude of 2,500 feet within a few miles makes it possible for students in botany and zoology at this summer laboratory to obtain from the lower valleys nature forms indigenous to Virginia, while from the heights of Bald Knob, which tower 4,348 feet above sea level, they can gather specimens native to Manitoba and Ontario, university professors assert.

This University of Virginia biological station, the only inland teaching and research laboratory of its kind east of Colorado, is near the crest of the Eastern continental divided. Mountain Lake flows through New River outward to the Mississippi, while less than 5 miles away is the headwater of Johns Creek, which empties eastward to the James.

Bruce D. Reynolds, of the biology faculty of the University of Virginia, is director of the Mountain Lake Station which was opened last summer. The second session will begin June 29 and will continue to September 5. Advanced courses in botany and zoology will be offered during the summer terms.

With Prof. Reynolds on the faculty for 1931 will be Ivey F. Lewis, of the University of Virginia; Lorande L. Woodruff, of Yale University; Conway Zirkle, of the University of Pennsylvania; Paul A. Warren, of the College of William and Mary, and Herbert K. Jobb, educational director of the Virginia Commission of Game and Inland Fisheries.

Scientists Find No Cure For Ginger Paralysis

Oklahoma City, March 11 (A.P.).—Three Oklahoma City scientists reported today that thirteen months of intensive study of paralysis caused from drinking impure extract of Jamaica ginger has resulted in discovery of no cure and only slight hope of beneficial treatment.

A report signed by Dr. L. A. Turley and Dr. H. A. Shoemaker, of the Oklahoma University School of Medicine, and Dr. D. T. Bowden, former director of the State laboratories, said tricresyl phosphate had been isolated as the drug which crippled hundreds in the South and Southwest last year. They said the chemical "destroys nuclei of nerve cells permanently."

Brazil's Embargo Is Termed Drastic

U.S. Protest Against Action on Industrail Machinery Held Doubtful.

(Associated Press.)

The embargo placed by President Vargas of Brazil against imports of industrial machinery to that country for three years was described yesterday by Commerce Department officials as the most drastic by a South American country recently.

Exports of machinery from the United States to Brazil in the last few years have been valued at from $5,000,000 to $6,000,000 annually. The market was regarded as one of the most important outlets for such products.

Doubt was expressed that a diplomatic protest would be made by this country, since the State Department has previously accepted the right of a country to embargo products, so long as the action was not discriminatory.

Portrait of Coolidge Put in Vermont Capitol

Montpelier, Vt., March 11 (A.P.).—A portrait of Calvin Coolidge was unveiled at the Capitol today.

It was formally turned over to the State by Ercolie Cartotto, of New York, the artist, and was accepted by Gov. Stanley C. Wilson, with members of the House and Senate attending the unveiling. Representative Elbert S. Brigham also spoke.

You haven't finished reading this morning's news until you read Post Classified Ads.

DAILY WEATHER REPORT

TODAY'S SUN AND TIDE TABLE

	A.M.	P.M.
Sun rises...	6:26	
Sun sets....	6:11	
High tide..	2:29	3:00
Low tide...	9:11	9:47

WEATHER CONDITIONS.

U. S. Dept. of Agriculture—Weather Bureau.
Washington, D. C., March 11—8 p. m.

Forecast for the District of Columbia—Fair Thursday and Friday, with slowly rising temperature; gentle to moderate northwest winds, shifting to easterly Friday.

For Maryland and Virginia—Fair Thursday and Friday with slowly rising temperature; diminishing northwest, shifting to east winds.

The extensive northeastern disturbance is centered tonight over Northern Newfoundland. Belle Isle, 29.36 inches, and light snow has continued in the upper Ohio Valley, the lower lake region, the Appalachian region, and the North Atlantic States. Another disturbance of wide extent is centered over Puget Sound, Tatoosh Island, 29.46 inches, and pressure is low and falling southeastward to northwestern Texas. This disturbance has caused snow in Montana and North Dakota, and rain in the northern plateau region, and in the Pacific States as far south as central California. High pressure prevails from the northern plains States and the upper lake region to the Gulf of Mexico, and over Greenland, northern and western Alaska and much of Canada. Goodhaven, Greenland, 30.84 inches, Point Barrow, 30.80 inches, The Pas, Man., 30.56 inches and Keokuk, Iowa, 30.26 inches.

Generally fair weather will prevail in the Washington forecast district Thursday and Friday, with slowly rising temperature, except in New England and New York.

Local Weather Report.

Temperature—Midnight, 30; 2 a. m., 29; 4 a. m., 28; 6 a. m., 26; 8 a. m., 28; 10 a. m., 32; 12 noon, 35; 2 p. m., 36; 4 p. m., 36; 6 p. m., 35; 8 p. m., 34; 10 p. m., 34. Highest, 38; lowest, 26. Relative humidity—8 a. m., 54; 2 p. m., 44; 8 p. m., 48. Rainfall (8 p. m. to 8 p. m.), none. Hours of sunshine, 5.9. Per cent of possible sunshine, 50.

DEPARTURES FROM NORMAL.

Accumulated excess of temperature since January 1, 1931, 220 degrees.

Deficiency of temperature since March 1, 1931, 6 degrees.

Accumulated deficiency of precipitation since January 1, 1931, 4.17 inches.

Deficiency of precipitation since March 1, 1931, .32 inch.

Temperatures and Precipitation.

U. S. Dept. of Agriculture, Weather Bureau
Washington, Wednesday, March 11.

Temperatures and precipitation for 24 hours ended Wednesday at 8 p. m.

	Highest Wed.	Tues. night.	Lowest Wed. a. m.	Rain-fall
Washington, D. C.	38	26	34	...
Asheville, N. C.	44	20	28	...
Atlanta, Ga.	56	36	50	...
Atlantic City	42	28	34	...
Baltimore, Md.	38	28	34	...
Birmingham, Ala.	64	34	44	...
Boston, Mass.	40	30	38	...
Buffalo, N. Y.	28	20	26	0.12
Chicago, Ill.	34	26	32	...
Cincinnati, Ohio	34	28	32	...
Cleveland, Ohio	28	20	28	0.04
Davenport, Iowa	50	26	46	...
Denver, Colo.	60	34	46	...
Des Moines, Iowa	52	24	44	...
Detroit, Mich.	30	20	28	...
Galveston, Tex.	66	52	60	...
Helena, Mont.	34	12	30	0.01
Indianapolis, Ind.	34	24	32	...
Jacksonville, Fla.	62	44	58	...
Kansas City, Mo.	48	28	38	...
Little Rock, Ark.	64	38	56	...
Louisville, Ky.	42	26	40	...
Memphis, Tenn.	60	40	54	...
Miami, Fla.	74	58	60	...
Mobile, Ala.	60	46	56	...
New Orleans, La.	70	50	62	...
New York, N. Y.	42	28	34	...
North Platte, Nebr.	60	30	58	...
Omaha, Nebr.	48	30	42	...
Philadelphia, Pa.	40	30	36	...
Phoenix, Ariz.	80	46	76	...
Pittsburgh, Pa.	28	20	24	...
Portland, Me.	40	28	36	0.04
Portland, Oreg.	56	48	54	0.23
Salt Lake City	62	46	58	...
St. Louis, Mo.	42	32	40	...
St. Paul, Minn.	50	20	44	...
San Antonio, Tex.	78	50	74	...
San Diego, Calif.	64	50	62	...
San Francisco	62	54	60	0.04
Santa Fe, N. Mex.	56	28	52	...
Savannah, Ga.	62	40	56	...
Seattle, Wash.	52	44	48	0.26
Springfield, Ill.	42	28	38	...
Tampa, Fla.	64	48	54	...
Toledo, Ohio	30	20	28	...
Vicksburg, Miss.	70	44	66	...

River Bulletin.

Harpers Ferry, W. Va., March 11.—Potomac and Shenandoah Rivers clear.

Only a Few More Days and this Sale Must End

SALE OF Electric Ranges

WESTINGHOUSE
HOTPOINT L & H MARION
CRAWFORD

A special selling of floor samples and discontinued models in these reliable makes of electric ranges. All are in excellent condition and fully guaranteed the same as new ranges. Exceptional bargains are available. Our suggestion is that you make an early choice.

Convenient Payments on Light Bills

The Toaster that almost *Thinks*

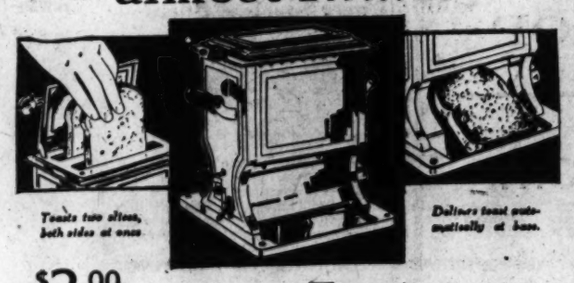

Toasts two slices, both sides at once

Delivers toast automatically at base.

$2.00 For Your OLD Toaster

Better Toast... *the Easiest Way*

Toast just as you like it, any shade from light golden to deep crispy brown—always perfect—always the same, no watching, no turning.

Beautiful classic design, sturdy construction, all chromium plated.

—then Only $1.00 Down

$1.30 Monthly on 10 Light Bills

L&H TWO SLICE AUTOMATIC TOASTER

REDUCED PRICES on ATWATER KENT RCA RADIOLA PHILCO

We have reduced the price of Atwater Kent, RCA Radiola and Philco Radios which have been used in our store as floor samples. These floor samples are every bit as good as brand new machines and include many of the latest models in each line. Here is an opportunity to purchase your radio at a truly worth-while saving. The selection is naturally limited and we suggest that you act immediately.

Easy Payments on Monthly Light Bills

Bargain Table of Small Appliances at Reduced Prices

On this bargain table you will find a complete selection of small appliances for the home. These appliances are greatly reduced in price and must be sold before we move to our new store at 10th and E Streets N. W. The selection includes:

ELECTRIC IRONS
PERCOLATORS TOASTERS
URN SETS
WAFFLE IRONS FOOD MIXERS
LAMPS CLOCKS
HEATERS

Every appliance displayed on the bargain table is in first class condition. During this sale there can be no exchanges or returns. Every sale must be final.

BUY NOW— Pay on Light Bills Later

POTOMAC ELECTRIC Appliance Company

ELECTRICAL HEADQUARTERS
14th. and C Streets, N.W.
Phone NAtional 8800

STORE OPEN EVERY SATURDAY UNTIL 5:00 P. M.

The PALAIS ROYAL

G Street at Eleventh

Hats by Gage

$5 to $12.50

Exceptional style creations that establish the keynote of the Spring ensemble

Sketched is an interesting one-sided brim hat of navy paille lagune, a new rough straw. Gros grain ribbon in navy, white and highlight blue completes the design.

PALAIS ROYAL—Third Floor.

Fauntex gloves are a new experience $1.50

A GLOVE of a brand-new fabric . . . a fabric developed by Schiaparelli, the brilliant couturiere so famous for her textures. And now it is introduced by us and by Van Raalte for the first time here. Fauntex is such a versatile fabric that it can be worn with many types of costumes. . . . A glove of charm and practicality (for it washes and wears beautifully).

PALAIS ROYAL—Main Floor.

Spring Handbags

$2.95

—are simple when they're smart this year. Two recent arrivals in our amazing collection are of snakeskin with a a metal "monogram" motif and silk crepe with contrasting beads across the top.

PALAIS ROYAL—Main Floor.

"Princess Royal" Pumps

$8.50

Pumps cut higher than last season are the leading shoes for Spring—and Princess Royal Pumps are in step with fashion—as illustrated in this one of blue kid with highlight blue trim and small inset of reptile. Also in Sea Sand kid with brown.

PALAIS ROYAL—Second Floor.

FRANCE AND ITALY VARY IN PACT VIEWS

Paris Regards Naval Accord as Delay; Rome Sees Parity Achieved.

Paris, March 11 (A.P.).—France took the view today, after reading the summary of the tripartite naval accord, that problems of parity between the French and Italian navies had been carefully adjourned until 1932 and 1936.

Italian reaction to the accord, reflected in comment from Rome, was that Italy had achieved virtual parity in keeping with Premier Mussolini's policy of Italian prestige.

Mussolini himself said to the Associated Press, "I can affirm with a clear conscience that Italy, in this matter, has done her duty toward civilized nations." Paris, construing the accord as postponing to forthcoming disarmament conferences the questions of parity between the fleets of France and Italy and, in some types of warships, between the navies of France, Italy and Britain, realized that France would have much at stake in the disarmament conference of 1932.

There, with the United States probably collaborating, France and the other powers must be ready to fill in the blank spaces of a provisional treaty drawn up at Geneva, and to put down in black and white the actual size of the army, navy and air force which it is disposed to accept.

Unconfirmed reports are that Germany and Russia may seize the occasion of the conference to renew the economic treaty at Rapallo, negotiated at the time of the Genoa conference.

The naval and finance committees of the Chamber of Deputies hailed the accord as satisfactory tonight after its provisions had been interpreted by Foreign Minister Briand and Charles Dumont, minister of the navy.

Bill for Disarmament Is Passed in Denmark

Copenhagen, Denmark, March 11 (U.P.).—The so-called disarmament bill, disbanding Denmark's army and navy as these branches of the service are now constituted, was passed in the chamber of deputies today. The vote was 77 to 64.

The legislation provides that the frontier gendarmerie shall be substituted for the army, and a small marine service will take charge of the nation's coastal defense and fishery inspection.

German Cruiser Fund Voted.

Berlin, March 11 (A.P.).—The reichstag budget committee today approved the first instalment of 11,000,000 marks (about $2,550,000) for construction of the "vest pocket" cruiser B. Approval was voted over the opposition of the Communists, with the Social Democrats abstaining.

BUILDING RACE IS AVERTED BY NEW NAVAL AGREEMENT

Continued from Page 1

tion of France and Italy in next year's world arms parley.

4. It paves the way for Aristide Briand's Pan-Europe Federation.

5. It may lengthen the life of fascism by relieving financial tension over armament budgets.

6. It may alter France and Italy's counterallliances with other European nations.

The annex of the memorandum stipulated that up to December 31, 1936, France and Italy agree to build no cruisers with guns above 6.1-inch caliber, with the exception of the 1931 programs of each country. The 1931 cruiser-building schedules will be permitted.

Part III Is Accepted.

France and Italy accept Part III of the London treaty as far as it applies to the British Empire, the United States and Japan. Part III of the London pact limits the auxiliary ships of the three powers—cruisers, destroyers and submarines. It also contains the famous "escalator" or safeguarding clause, providing that any of the three powers, if it deems its security menaced by building on the part of a nonsignatory, may increase its tonnage beyond the treaty limit, giving due notice to the other signatories.

Italy Praises Pact.

Rome, March 11 (A.P.).—Government and press alike in Italy view the Franco-British-Italian naval accord as a great political achievement, destined to exert a favorable influence upon disarmament, economic rehabilitation of the world, peace and prosperity.

The government is especially happy over the settlement because it feels that the Italian policy has been fully justified.

Premier Mussolini, in sanctioning the accord, said he was actuated largely by a desire to help prepare for next year's disarmament conference.

Renewal of Harmony Cited.

Paris, March 11 (A.P.).—Renewal of harmony among the five naval powers of the world is regarded in France as the most important achievement of the Franco-British-Italian naval accord.

A spokesman for the foreign office said today that the agreement among these three nations is the sole guarantee for the success of the 1932 disarmament conference, upon which the world has staked so much.

Aristide Briand's next move will be to submit to the French Parliament the London naval treaty of 1930, which, it is expected, now will be ratified almost unanimously.

(Associated Press).

The attitude of the American Government toward the British-French-Italian naval accord appeared last night to be that of passive approval, Secretary Stimson, while declining to make any formal statement in connection with publication in Europe of details of the settlement, reiterated that the accord was acceptable to the United States.

The position of the United States has been that whatever was acceptable to Great Britain, the directly interested nation, would be acceptable to this country.

Indications that capital ship tonnages allotted to France under the Washington arms treaty would be affected were not considered highly significant here.

Not Regarded Important.

The variation in tonnage which might be established by the accord was considered so small that it was not looked upon as important.

The American Government has been advised only of the basis of the settlement and has not been informed of the exact form.

Ambassador Doubuchi of Japan conferred yesterday with Assistant Secretary Castle.

The ambassador said his call concerned arrangements for the forthcoming visit to Washington of Prince and Princess Takamatsu, second younger brother of the emperor of Japan.

He added his discussions with the State Department on the naval settlement were only of a general nature.

Nine Cities Invite Disarming Session

Barcelona Latest in Group Offering Facilities for Meeting.

Geneva, March 11 (A.P.).—Barcelona, Spain, today joined eight other cities in bidding for the meeting of the world disarmament conference.

Juan Estelrich, president of the Barcelona branch of the Spanish League of Nations Union, laid before Sir Eric Drummond, secretary general of the League of Nations, full details of his municipality's offer to serve as a meeting place. Sir Eric, who leaves Geneva tonight on a visit to London, promised to place the invitation before Arthur Henderson, acting chairman of the league council.

Other cities seeking the meeting include Vienna, Biarritz, Nice and Cannes. They promise to provide facilities should Geneva be unable to fulfill conditions required. Barcelona offers use of the buildings erected for its exhibition in 1929.

Britain's Naval Budget Put at $258,025,000

London, March 11 (A.P.).—Naval estimates totaling £51,805,000 (about $258,025,000), representing a decrease of about $1,711,000 from last year, were introduced in the House of Commons today by A. V. Alexander, first lord of the admiralty.

In the course of his speech he reviewed details of the Franco-Italian naval settlement made public this morning, and asserted the accord has greatly improved the prospects for the general disarmament conference at Geneva next year.

SPANISH PROVINCE THREATENS REVOLT

Separate Autonomy Sought by Party Until Advent of Republican Rule.

Madrid, March 11 (A.P.).—Reports of a movement toward a republic in the Province of Catalonia were spread today, but tonight it appeared they were caused by the merger of two strong political parties which seek first administrative autonomy within the existing Spanish set-up.

These groups, the Accion Catalana and the Accion Republicana, formed the "new Catalonian Republican party" today. They favor the establishment of a Spanish republic eventually, but do not wish to separate from the remainder of Spain in the meantime, as advocated by some of the other republican factions. Hence their advocacy of administrative autonomy now.

Leaders of the new party announced a general party assembly for March 22, principally to establish a slate for the April 12 municipal elections and to work out a platform.

Paris dispatches from the Havas News Agency said an unsigned manifesto circulated along the French border proclaimed a republic of Catalonia. Havas reports from Barcelona also said a Catalonian group had issued a manifesto revealing plans for a definite movement toward a republic March 22.

Barcelona, March 11 (A.P.).—A general strike in transportation industries was declared today in Sabadell, but public utilities functioned without interference.

Archbishop Curley's Mother Ill in Ireland

Baltimore, March 11 (A.P.).—Archbishop Michael J. Curley said today he had received word of the serious illness of his mother, Mrs. Marie Ward Curley, at her home in Athlone, Ireland. He said, however that he had not been summoned to her bedside, as was stated in a dispatch from Dublin today.

The archbishop's mother is 90 years old. He visited her last summer, as has been his annual custom for many years.

Hints of Soviet Orders Cheer German Business

Berlin, March 11 (A.P.).—The possibility of an industrial revival in Germany under the impetus of big orders from Soviet Russia was a lively hope in political and financial circles today as a group of German industrialists returned from a trip to Russia.

Afternoon newspapers published reports that the Soviet Union was ready to place orders amounting to $75,000,000 in German steel and machinery industries, paying 20 per cent cash, if long term credits could be arranged for the balance.

RADIO SPEAKER

MISS MARY ANDERSON.

Takoma Park Man Hurt by Timber.

Hector Lentonen, 40 years old, of Takoma Park, Md., was injured yesterday when struck by a piece of falling timber while at work near the Tomb of the Unknown Soldier. He was treated at Emergency Hospital.

Barrier Still Up, Woman Declares

Millennium Is Far Distant, Miss Mary Anderson Says Over Radio.

Although approximately 89,000 women were employed by the United States in 1930, the millennium for women in Government employ is still far off, according to Miss Mary Anderson, director of the Women's Bureau, U. S. Department of Labor, in a radio talk broadcast last night under sponsorship of the National Federation of Business and Professional Women's Clubs, as part of Business Women's Week.

"No more fitting time could be found," she said, "for turning the spotlight on women in Government service, to show how they get their jobs and how they earn their pay, than this week, symbolizing as it does the advance women have made and the progress they still need to achieve in their march to economic independence."

The millennium has not been reached, she said, because barriers are still standing for members of her sex, preventing them from appointment to many choice jobs. She declares that in many instances they were discriminated against in appointments despite definite proof of their ability to perform so many types of work as well as men do.

122 Pass in Tests At Naval Academy

Virginia Candidates Are Among Those Succeeding in Examination.

Special to The Washington Post.

Annapolis, Md., March 11.—Naval Academy authorities today made public a list of 122 candidates for midshipmen who passed the regular February mental examinations and the substantiating tests in mathematics and English.

In addition, 29 qualified in the regular tests. The following appointees from Virginia were successful: M. Thatcher, G. H. Higginbotham, A. A. Spencer, B. D. Claggett, M. C. Laird, Jr., and W. T. Powell, Jr.

Most of the candidates designated this year will appear for the second regular tests, to be held under civil service regulations, at various points throughout the country in April.

First Blossoms Princess Named.

Winchester, Va., March 11 (A.P.).—Gov. I. C. Blackwood of South Carolina today appointed the first princess for the 1931 Shenandoah apple blossom festival when he notified Nelson P. Richards, festival director here, that Miss Louise Bryson, of Columbia, S. C., will be Miss South Carolina at the Virginia event.

THE HECHT CO.
F Street at 7th

Color Contrast is NOT an Expensive Fashion

Patent leather flowers, black and white and colors 50c

White organdy collar and cuff sets, colored dots and piping $1

Twist your beads for color contrast! 60-in. strands, in all colors. A strand... $1

And a bright patent leather belt, pastel, blue, red or green $1

With a matching patent leather bag $2.95

Bows for your shoes, in black, brown or blue kid with white or patent or java $1

Accessory Shops Main Floor

ANOTHER NEW THRILL!

NOISELESS TUNING...

Marvelous new triumph of research offered in new Majestic Superheterodyne *made possible by astounding new*

MULTI-MU TUBE

Now—any station on the dial—tuned to a hairline—*without a trace of blasting or blare* from local programs you pass in tuning. No more ear-strain hunting elusive stations when you own the astounding new Majestic. And this astonishing *noiseless tuner* is only one of five sensational features of the revolutionary all-new Majestic Superheterodyne. New automatic volume control—entirely new sharp-tuning chassis—new Static Modifier—fast-tuning full-vision dial—and an amazing, revolutionary new tube, the Multi-Mu! Tone of undreamed-of purity! Hiss, hum, tube distortion and crackling background noises banished! What a set! Already thousands have bought it and taxed even the capacity of Majestic's huge factories. See your Majestic dealer today and get acquainted with this amazing all-new Majestic. As little as $47.80 (less tubes) buys one of the six beautiful models. Hear them all today. Easy terms—home demonstration. Grigsby-Grunow Co., Chicago, Ill.

SUPERHETERODYNE MODEL 61—*The entirely new de luxe 9-tube Majestic chassis in a beautiful Tudor lowboy. Control panel and curved side panels are genuine matched butt walnut. Includes all Majestic improvements.* Sold complete only with Majestic tubes, $137.50; less tubes, $111.40

Majestic RADIO

Licensed under patents and applications of R. C. A., Radiotron, R. F. L., Le Tour-neau by Lamont & Dumont

Distributing Majestic Products

EISENBRANDT RADIO CO., Inc.

932 H Street N.W. National 8120 Washington, D. C.

See the New Majestic at the Following Dealers:

ATLANTIC RADIO CO., 2016 14th St. N.W.
BROOKLAND H'DWARE CO., 3501 12th St. N.W.
CAMPBELL & COLCORD, 3212 R. I. Ave. N.E.
CHIDAKEL SALES CO., 500 7th St. S.W.
COLORADO RADIO CO., 5514 Colorado Ave.
O. J. DeMOLL & CO., 12th and G Sts. N.W.
GEORGE'S RADIO CO., 2141 Pa. Ave. N.W.
GOLDENBERG'S, INC., 7th and K Sts. N.W.
NATHAN GOODMAN CO., 921 G St. N.W.
F. S. HARRIS CO., 2900 14th St.
HOUSE & HERRMANN, INC., 7th and Eye Sts.
HUTCHINSON FURN. CO., 1816 14th St. N.W.
ARTHUR JORDAN PIANO CO., 13th and G Sts. N.W.
S. KANN SONS CO., 8th and Pa. Ave. N.W.
KELLY FURNITURE CO., 1245 Wis. Ave.
HOMER L. KITT CO., 1330 G St. N.W.
LANSBURGH & BRO., 8th and E Sts. N.W.
LOUIS & CO., 7th and G Sts. N.W.
MAGEE RADIO SALES, 6907 Wis. Ave.
MAXWELL FURN. CO., 615 7th St. N.W.
G. V. MILLER & CO., 2421 Pa. Ave. N.W.
WM. E. MILLER FURN. CO., 3140 M St. N.W.
MONARCH RADIO CO., 1301 L St. N.W.
NATL. MAJESTIC RADIO, 720 12th St. N.W.
P. J. NEE COMPANY, 745 7th St. N.W.
OKAY RADIO CO., 417 11th St. N.W.
PALAIS ROYAL, INC., 11th and G Sts.
G. B. REID, 11th and You Sts.
RISTIG, INC., 1352 H St. N.E.
ROCKVILLE PAINT & H'DW'E, Rockville, Md.
SERVICE H'DW'E CO., 2550 Ga. Ave.
K. C. SEXTON CO., 621 Pa. Ave. S.E.
SMITH'S, INC., 1202 Col. Rd.
STAR RADIO CO., 409 11th St. N.W.
THOMPSON BROS., 1220 Good Hope Road S.E.
UNION H'DW'E CO., 615 7th St. N.W.
WASHINGTON RADIO SHOP, 3100 Ga. Ave.
WOODWARD & LOTHROP, 11th and G Sts.
HUGO WORCH, 1110 G St. N.W.
MITCHELL H'DW'E CO., 5000 Wis. Ave.
COLONY RADIO SERVICE, 4835 Ga. Ave.
W. B. MOSES & SONS, 11th and F Sts. N.W.
J. E. SMALLING, 1800 C St. N.W.
H. F. DISMER, 3124 14th St. N.W.
THE HECHT CO., 7th and F sts. N.W.
JULIUS REILEY CO., 656 Pa. Ave. S.E.
W. S. WARREN CO., INC., 702 10th St. N.W.
DEL RAY AUTO SUPPLY CO., Alexandria, Va.
J. B. NEALE & CO., Clarendon, Va.
H. B. STEINER, Alexandria, Va.
INDIAN HEAD ELEC. CO., Indian Head, Md.

Like Tea . . . the best Gasoline is Blended

EVEN the Japanese maiden who laboriously picks the tea leaves knows that before you sip the delicate beverage from your cup, leaves of another type of tea must be added, for the best teas invariably are blended.

When the tea merchant takes a quantity of Japanese tea, a bit of China tea, and a touch of Ceylonese, then blends them according to the dictates of his expert knowledge, he parallels the making of CONOCO Gasoline. For this is a *blended* gasoline. It is blended because this is the only method which brings together in one fuel the desirable properties of several types of gasoline. No one type of gasoline can contain them all.

CONOCO refiners use: Natural Gasoline, for *quick starting*; Straight-run Gasoline, for *power* and *long mileage*; Cracked Gasoline, for its *anti-knock* properties.

There is no secret formula covering the elements which compose this triple-test gasoline. The secret is in the knowledge behind the blending. Knowing how makes one tea blend better than all others... and knowing how places one gasoline in a distinct quality class. Experience the performance advantages of CONOCO Balanced-Blend Gasoline. You'll find it wherever the CONOCO Red Triangle is displayed.

CONTINENTAL OIL COMPANY

CONOCO

THE BALANCED - BLEND GASOLINE

Read the Post's New Classified Ads

EVENTS OF INTEREST IN SOCIETY CIRCLES OF CAPITAL

French Tennis Players to Be Much Feted

Thenault Is Anticipating Tournaments With Pleasure.

QUITE in his element is Maj. Georges Thenault, air attache of the French Embassy, whose flair for tennis is no "deep secret" from the wide world. For there are to come to the United States interesting heralds of the spring sport at its best—the trio of crack French tennis players who will arrive in Washington the first week in April and will probably be guests at the French Embassy.

Docking in New York on Tuesday on the Paris of the French Line, Jean Borotra, star of the French courts, and Christian Boussus and Pierre Landry were greeted by a group of sportsmen who are arringing their appearance in the national indoor championship tournament which will start Saturday at the Seventh Regiment Armory in New York.

Preparations already are under way for the entertainment of the foreign players during their stay in Washington, with Maj. Thenault, no doulbt, topping the line of official "glad handers." For the gifted French diplomat is himself a tennis player of no mean ability, a fan who spends practically his entire waking hours on the courts during midsummer when duties lighten.

No less interested in the game is Mme. Thenault, who not only plays very well, but generally accompanies Maj. Thenault to tournaments, various and sundry, during the season. They were among those going up to Baltimore not long ago to the recent exhibition game between "Bill" Tilden and the Czechoslovakian champion.

Another interested member of the French colony here will be Mlle. Reine Claudel, daughter of the Ambassador and Mme. Claudel, whose game rates pretty well at the top of the young women players in the Capital. Whether the embassy will be represented during the play at the armory has not been determined, although Maj. and Mrs. Thenault may attend, inasmuch as they both know M. Borotra and M. Boussus.

The players will appear under the auspices of the United States Lawn Tennis Association, which, in fact, moved up a bit the date of the national indoor championship games to suit the convenience of M. Borotra, who could make the trip in March. In a discussion of the Davis Cup situation yesterday in New York, M. Borotra admitted the French stars were reconciled to that fact that sooner or later, and "probably sooner," their nation must lose the cup to the United States.

Baron Serge Korff, son of Baroness Alletta Van Reypen Korff, who is a student at Princeton University, has won the national research fellowship for physics and with his wife, Baroness Sylvia Korff, the former Sylvia Scott, of Philadelphia, will leave by motor for the West Coast the first week in June.

Baroness Alletta Korff will join her son and daughter in-law there, going to California by way of the Panama Canal and returning by way of the Grand Canyon.

Capt. John R. Holt, of the Army base at Brooklyn, N. Y., is a guest at the Powhatan.

Mr. and Mrs. Letts To Return by April 1.

Mr. and Mrs. John C. Letts, who have been at the Huntington Hotel in Pasadena, Calif., during most of the winter, will return home about April 1. Recently they were among the guests of Mr. and Mrs. E. A. Cudahy, of Chicago, who entertained at the hotel for the annual costume ball.

Mme. de Hellebranth and her daughter, Mlle. Elena de Hellebranth, of Budapest, who spent last winter in Washington, are passing the season at Miami Beach, Fla. M. de Hellebranth and Mlle. Berthe de Hellebrandth remained at their house in Ventnor, N. J., which the family has occupied since their return from abroad last summer.

Mr. and Mrs. John M. Adair left Washington this morning by motor for a month's visit in Florida.

Miss Helen Contee Plummer, who recently returned from study at the Royal Academy in London, has left for a motor trip to Florida, where she will be with friends for a few weeks, going on to Havana before her return home. Miss Plummer is the daughter of Mr. atnd Mrs. W. H. Plummer.

Miss Elizabeth Atkinson, of Staunton, Va., is at the Powhatan.

Miss Edith a Sture and Miss Mary Louise Sture, of Ann Arbor, Mich., are at the Dodge Hotel.

Announces Engagement

Bachrach.

MISS ELIZABETH BAUMGARDNER will become the bride in June of Lieut. Alexander Sledge, U. S. N., son of Mrs. Alexander Sledge, of Greensboro, Ala. Miss Baumgardner is the daughter of Dr. and Mrs. T. G. Baumgardner, of Sao Paulo, Brazil, and with her mother is spending the winter in Washington.

Kendricks Give Dinner Before Journey Home

Senator to Leave Capital in About Two Weeks for Wyoming.

Senator and Mrs. John B. Kendrick gave a farewell dinner to their friends last evening before departing for their home in Wyoming. Senator Kendrick will leave the Capital in about two weeks and Mrs. Kendrick will join him later. Their son-in-law, Maj. Hubert R. Harmon, U. S. A., who is now on duty at West Point, has spent several days with his parents and will leave tonight for New York. He was present at the dinner last evening.

The other guests were Justice and Mrs. Harlan Fiske Stone, Senator and Mrs. Henry W. Keyes, Maj. Gen. and Mrs. Mason M. Patrick, Representative and Mrs. Vincent Carter, Mr. and Mrs. Claude Draper, Mrs. Neillie Tayloe Ross, Mrs. Emmett C. Gudger and Mr. William C. Demming.

Mrs. Somerville Pinckney Tuck, of Brussels, and Mrs. Frederick Eldridge, of Ardsley-on-Hudson, are the guests of Mrs. Gibson Fahnestock. Mrs. Eldridge has come to Washington to attend the memorial exhibition of water colors by her first husband, the late Henry Bacon, which will be held at the National Gallery. This will open on Saturday with a private view, after which Mrs. Fahnestock will entertain at tea for her guests.

Mrs. Tuck will be the guest next week of Representative and Mrs. James M. Beck. Her son, Mr. S. Pinckney Tuck, jr., is married to Representative and Mrs. Beck's daughter, the former Beatrice Beck. The junior Tucks are now visiting Representative and Mrs. Beck, who will entertain at tea in their honor today. They will be here until the end of the month, returning them to Budapest, where Mr. Tuck is attached to the United States Legation as first secretary.

Mrs. Richard Porter Davidson is spending a few days in New York, at the Sulgrave. She will return to Washington the last of this week.

The Comptroller General of the United States and Mrs. J. R. McCarl will entertain at dinner at the Shoreham Hotel this evening.

Malbran Guest At Dinner by Senor Urquiza

Minister of Denmark Is Among Diners of Secretary.

The Ambassador of Argentina and Senora de Malbran were the guests in whose honor Senor Don Adolfo J. de Urquiza, First Secretary of the Embassy, and Senor Eduardo L. Vivot, Second Secretary, entertained at dinner last night at the Shoreham.

The other guests were the Minister of Denmark and Mme. Wadsted, Count de Montefuerte, Counselor of the Spanish Embassy; Mr. and Mrs. Hugo Rennert Mr. and Mrs. Jayme Sloan Chermont, Mrs. Crystal Abelly, Senorita Maria H. Dion do Medina, Senorita Maria de Sacasa, Miss Emiscah Davis, Miss Laura Tuckerman, Mr. Ricardo Gomez Acebo, First Secretary of the Spanish Embassy; Mr. Mauro de Freitas, Second Secretary of the Brazilian Embassy, and Senor Don Pablo Santos Munoz, of the Argentine Embassy.

Mrs. Theodore Roosevelt sailed for Jamaica yesterday on the United Fruit liner Zacapa.

Luncheon Is Given By Mrs. Wyant.

Mrs. Adam Wyant, wife of Representative Wyant, gave a luncheon yesterday in honor of Mrs. Harry B. Smith and Mrs. Frederick Wiesner. Bridge was played during the afternoon. The other guests were Mrs. Roy A. Young, Mrs. Richard Yates, Mrs. George R. James, Mrs. William Roach, Mrs. S. M. Stellwagen, Mrs. Arthur O. Etienne, Mrs. Charles J. Rogers, Mrs. S. E. Meyer, Mrs. George Thomas, Mrs. Harold Breining, Mrs. Wallace Magathan, Mrs. Carroll Noel, Mrs. James A. Counselor, Mrs. William Jardine, Mrs. C. E. Loomis, Mrs. B. M. Wingfield, Mrs. George Best, Mrs. W. B. Rucker, Mrs. Maribel Lindsay, Mrs. Charles Zuhorst and Miss Laura Rogers.

Mr. James Barclay Young, United States Consul at Southampton, England, sailed yesterday for his post, making the trip on the Leviathan. Also on the liner were Mr. Charles H. Burke, United States commissioner to the international colonial exposition at Paris.

Big Luncheon Party Is Given By Republicans

Notables Attend Fete by League of Women in Capital.

The feminine leaders of the Republican party in Washington turned out en force yesterday at the luncheon meeting of the League of Republican Women held at the Shoreham Hotel.

The Cuban Ambassador and Senora de Ferrara, the Chinese Minister and Mme. Wu, and Mrs. Edward Everett Gann were the ranking guests. Also at the speakers' table were Mrs. Charles L. McNary, Mrs. Edward Bowman, Miss Isabel Sedgley and Miss Nellie Sedgley. The president of the league, Mrs. Edward A. Harriman, presided.

Mrs. Arthur M. Hyde was the guest of Mrs. Charles Alger, whose party also included Mrs. Eugene Woodson, Mrs. Marshall and Mrs. Paul Beston.

Among the many other prominent figures noted at this gathering of the clans were: Mrs. James R. Mann, Mrs. L. J. Pettijohn, Mrs. James I. Steele, Miss J. W. Trowbridge, Mrs. Henry Albers, Mrs. Bruce Baird, Mrs. Frank C. Duncan, Mrs. John Gleiasner, Mrs. S. M. Parker, Mrs. Virginia White Speel, Dr. Caroline Harrison, Mrs. L. W. Southgate, Mrs. Seymour Lowman, Miss Elizabeth F. Barry, Mrs. J. Fairfield Carpenter, Mrs. Charles Demonet, Mrs. Robert W. Morse, Mrs. N. J. Sinnott, Mrs. Charles P. White, Mrs. H. R. Perry, Mrs. Nina Swalm Clark, Mrs. John Mock, Mrs. Thomas E. Thompson, Mrs. Horatio R. Bigelow, Mrs. Eva C. Chase, Mrs. G. L. Tarbell, Mrs. John W. Bennett, Mrs. J. B. Nichols, Miss Emma Kingston, Miss Sibyl Baker, Mrs. Millard West, Mrs. Samuel A. Kimberly, Mrs. Brainerd Taylor, Mrs. Isabel Pierce, Mrs. Rose Conway Stetson, Mrs. Francis D. Merchant, Mrs. Henry H. Haskell, Mrs. Edward D. Hayes, Miss Alice Driggs, Mrs. Overton Lea, Mrs. Thaddeus S. Stone, Mrs. Paul R. Heyl, and Mrs. H. R. Perry.

German Ambassador Host to Dr. Eckener.

The Ambassador of Germany and Frau von Prittwitz entertained at luncheon yesterday at the Embassy in honor of Dr. Hugo Eckener, commander of the Graf Zeppelin, who arrived in Washington yesterday morning for a brief visit. He is staying at the Willard.

Dr. Eckener will leave Washington tomorrow. He has no fixed program during his visit here, but he will call on a number of Government officials. He is accompanied by Mr. F. W. Meister.

Mrs. Robert Patterson Lamont and her daughter, Miss Gertrude Lamont, will return to Washington from New York Saturday. Mrs. Lamont has just joined her daughter, who has been visiting there for a fortnight. She is accompanied by Mrs. Samuel D. Sturgis. They are staying at the St. Regis.

Mrs. C. Leonard Chambers, chairman of the art group of the District of Columbia League of American Pen Women, has arranged for a talk on the symbolism of Oriental rugs, to be given by Daisy Belle McCoy, otherwise known as Mrs. Charles Porter Barrett, tomorrow night at 8 o'clock in the league's studio at Stoneleigh Court.

Recent Bride

Underwood & Underwood.

MRS. HAROLD EARLE SMITH, who was married in Warrenton on February 28. She was formerly Miss Virginia Caroline Parkinson, daughter of Mrs. W. W. Parkinson, of Warrenton.

Florida Fishing Much Enjoyed By Rineharts

Author Has Been Relaxing at Pirates Cove and on West Coast.

While Mrs. Stanley M. Rinehart, otherwise Mary Roberts Rinehart, with Dr. Rinehart, is enjoying complete relaxation on a small island off the west coast of Florida, her autobiography having been published.

Dr. and Mrs. Rinehart will conclude their Florida visit the last of this month, when they will return to Washington to spend the spring season at their home on Massachusetts avenue.

It was Mrs. Rinehart's idea to visit the places in Florida, where she would be free from the public eye. So, with Dr. Rinehart, she first visited Pirates' Cove and only recently left there for the West Coast, where she occupies a small cottage. The island is thinly populated and the Rineharts, following the precedence set by other cottagers, take their meals in a central dining room. None of the visitors on the island goes in for housekeeping.

Dr. and Mrs. Rinehart have hired a small boat and spend most of the time cruising and fishing.

Mr. and Mrs. Isaac Gans have returned from a week-end trip to Old Point and Jamestown. At Jamestown Mr. Gans gave an address to the students of the Raymond Riordon School on the George Washington Bicentennial celebration.

Mrs. J. Wentz Returns After Resigning Post

Will Be Honorary Head of New York State Republican Club.

Mrs. James Griswold Wentz returned to her home at 2841 McGill Terrace last night from New York, where she has been since Monday. She went there for the meeting of the New York State Woman's Republican Club, which was held at the Plaza Hotel on Tuesday and terminated her service as president of the organization.

Mrs. Wentz has been president of the club for 28 years, having founded the organization 31 years ago. It is, incidentally, one of the oldest women's political organizations in the country.

Mrs. Wentz announced her resignation at the meeting, as a result of her recent change of residence to Washington, having moved here from New York over a year ago, and become permanently established in the Capital. Since her residence here she has dispensed frequent hospitality to members of Washington's official group.

Retaining her association with the Republican Club, Mrs. Wentz will act as honorary president. It is expected that Mrs. Charles H. Tuttle, vice president of the club, will be elected to succeed Mrs. Wentz next month.

In a farewell speech to about 50 members of the club, the retiring president declared that the influence of women was needed in politics today more than ever before.

Several dinners will precede the opening of the fifth subscription offering of the Professional Players, Philip Merivale, in "Dr. Harmer," Monday night at the Belasco Theater.

Among those who will entertain, taking their guests to the play afterward are Mr. and Mrs. Marshall O. Exnicios, Mr. and Mrs. James Y. Pennebaker, Mrs. Charles Bateson and Mrs. Eugene Smith.

Admiral and Mrs. Cary T. Grayson and the Assistant Secretary of War for Aviation and Mrs. F. Trubee Davison will attend the performance.

Col. R. Whitney, member of the Officers Reserve Corps, has come from his home in Worcester, Mass., for a stay of six months in Washington, where he has been assigned to the office of the Assistant Secretary of War. Mrs. Whitney will remain in Massachusetts until spring. Meantime, Col. Whitney is making his home at the Martinique.

Mrs. Hoover has taken a box for the concert of the Hampton Institute Choir at Constitution Hall on March 21. The Vice President also is among the box holders, as are the Ambassador of Great Britain, Mrs. William Howard Taft, Mrs. Henry Alvah Strong and Mrs. Hennen Jennings.

Continued on Page 12, Column 2.

"SUPERIOR QUALITIES—MODERATE PRICES"

An eventful collection of

ITALIAN LINENS

10% to 50% Lower

Including natural and white Italian Linens, Madeira Linens, Filet Lace—natural and in colors—and others too numerous to mention.

13-pc. LUNCHEON SET. Hand-embroidered Italian linen $4.50

5-pc. BRIDGE SETS. Hand-embroidered Italian linen $2.50

ITALIAN LINEN DINNER CLOTH (72x90) and 12 Napkins $15.75

NAPKINS. Natural linen with Gilucci hemstitching. DOZEN $9.75

DULIN & MARTIN

Connecticut Ave. and L

PARKING SERVICE—*Connecticut Avenue Entrance*

An Expert Assistant From

ANGELA VARONA'S

Famous New York Beauty Salon

Is With Us for

This Week Only

She will gladly advise you personally on the care of your particular skin and she will give you a Varona Facial Treatment according to your need at

$3.50 $5 $10

Consult Her on Our Fifth Floor

We Are Miss Varona's Exclusive Agents in Washington

JULIUS GARFINCKEL & CO

F STREET AT FOURTEENTH

M. PASTERNAK

1219 CONNECTICUT AVE.

New Spring Clothes

"THE MISSES' SHOP"

. . . Specializing in ultra-smart clothes for the Schoolgirl, Young Miss and Debutante . . . presenting only the better type fashions in perfect good taste . . . moderately priced to come well within "limited allowances," yet retaining intact the individuality and exclusiveness typical of Pasternak clothes.

Misses' Frocks begin at 16.50

Misses' Suits begin at 29.50

Misses' Coats begin at 39.50

Misses' Hats begin at 10.00

Misses' Department Second Floor

Mrs. K's Toll House Tavern

Colesville Pike, Silver Spring, Md.

OUT-OF-TOWN FOLK

May Drive Direct to the "Old Tavern" or take Four Corners Bus

Driving Time Twenty Minutes

North on 16th st. to Maryland State line, then right 1 mile straight through traffic light—Route 97—a beautiful ride on the street oft called "Avenue of the Presidents" and "Meridian avenue."

Luncheons and Dinners. Noon to 8:30 P.M.

Phone Silver Spring 5

AN OLD GEORGETOWN HOME For Sale

3019 N Street N.W.

Open 10 A.M. to 6 P.M.

Boss & Phelps

1417 K St.

WOMEN SAY—SO OFTEN—

"I wish I could have a portrait as lovely as this sample." And they can! Our artists create exquisite portraits of others—and will for you, too—bringing out your true personality and charm.

Be at your best—always—in an Underwood portrait. We are demonstrating daily in 4 special sittings a $37.50 value for $25.00. Telephone now for your sitting.

UNDERWOOD & UNDERWOOD

Portraits of Quality

1230 Connecticut Ave. Telephone Dec. 4100

Read The Post's New Classified Ads

ROLLS ROYCE

Imported; enclosed drive limousine that has been run but 10,000 miles since being completely overhauled, repainted and reupholstered by the Rolls Royce Co. The price is modest.

Box 99, This Office

Demonets Incorporated

1520 Connecticut Avenue

FRENCH ICE CREAM and WATER ICES

$1.25 the quart

An assortment of delightful flavors are offered for your selection.

Phone Decatur 3800

Junior Permanent Wave

for the School Girl

Hair Coloring Vegetable Shampoo

Robert of Paris INC.

1514 Conn. Ave. No. 2776-2777

BUDD'S

18th and Columbia Rd.

Columbia 0706

St. Patrick's Day Specials

Ice Cream Molded Into Harps, Irishmen, Clovers, Irish Potatoes, Pigs and Pipes $3 DOZ.

ICE CREAM BRICK *With Green Clover Center* $1.25 Qt.

PISTACHIO ICE CREAM $3.50 Gal.

ST. PATRICK'S DAY CAKES $1.00 Lb.

GREEN ICE CAKES 75c Doz.

AN OYSTER BAR in conection with the Restaurant Pierre

Breakfast. Lunch, $1.00. Dinner, $1.25, $1.50. Tea.

RESTAURANT PIERRE

Anchorage Cuisine Formerly Rauschers

Connecticut Ave. at Q St.

Modern STORAGE

Safety For Your Fine Rugs

—Carpets and Tapestries is insured by our scientific facilities for their

Mothproof Storage

Inquiry will demonstrate how reasonable our charges are.

Phone NAt. 6900

Merchants Transfer & Storage Co.

MOVING—PACKING—SHIPPING

920-922 E Street N.W.

TRADE MARK REGISTERED

Importer's Sale

of a

Large and Varied Collection

of

Oriental Rugs and Carpets

Embracing many extra large carpets and representing all the renowned rug weaving districts of the Far East.

TO BE SOLD AT

PUBLIC AUCTION

Within Our Galleries

715 13th Street

Today and Tomorrow, March 12th and 13th, 1931, at 2 P. M. Each Day

ALSO

Special Night Session

Tonight, March 12th, at 8 P. M.

On Free View Up to Hour of Sale Each Day

Note: The above sale offers the Washington public a wonderful opportunity to obtain high-class floor coverings at practically their own prices.

Terms: Positively Cash.

C. G. Sloan & Co., Inc., Aucts.

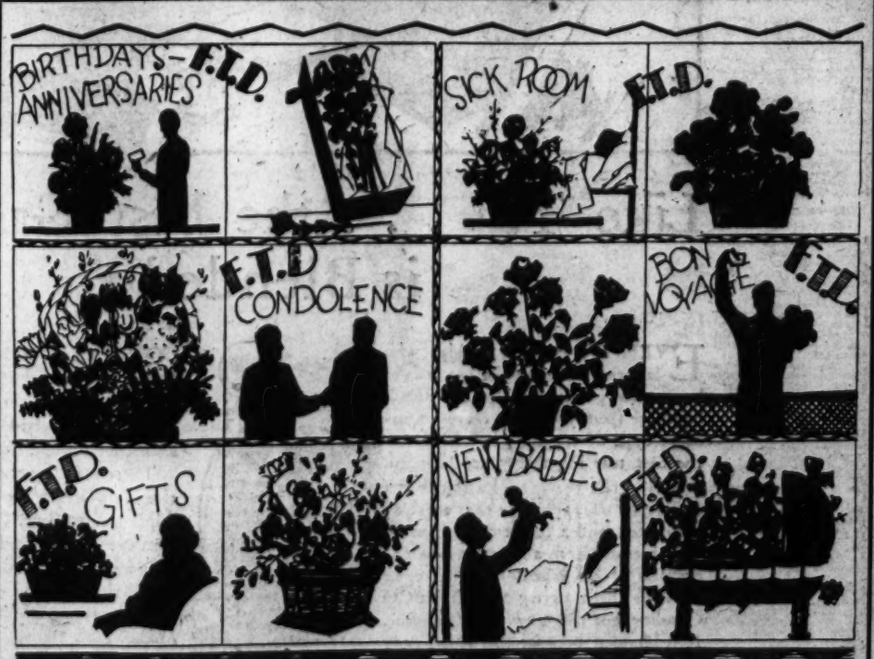

For All Such Occasions as Above

Express Yourself With Gude's Flowers

GUDE BROS. CO.

Main Store, 1212 F St. N.W.—Phone Nat. 4278

Three Branch Flower Shops

We Telegraph Flowers

1102 CONN. AVE. Decatur 3146

3103 14th ST. N.W. Col. 3103

5016 CONN. AVE. Cleveland 1226

RADIO
GARDEN HINTS
BRIDGE

FEATURES of INTEREST to WOMEN

RECIPES
HOROSCOPE
FASHIONS

DIAL FLASHES

By ROBERT D. HEINL

WHILE television has been repeatedly demonstrated on a laboratory basis it is the conviction of the Radio Corporation of America that further research and development must precede the manufacture and sale of television sets on a commercial basis.

It seems to be conceded that a woman announcer has no place on the air and a check-up of the women doing regular broadcast turns before the mike shows them to be very much in the minority.

The broadcasts in which women succeed best are beauty chats and fortune telling. These types are declared to be the bane of the radio systems, but the successes which some of these women have, makes the radio stations hesitate to cancel them.

The radio chiefs also offer as another excuse "the extreme temperament of the women as compared to men." Women not only are declared to be without that voice lure on the air but "are difficult to handle."

The present trend is to keep women talkers off the chains as much as possible. One food company employs a man in preference to a woman. This man explains the recipes his wife uses.

Red-haired Zelma O'Neal, originator of "The Varsity Drag," will be guest star with Rudy Vallee tonight (WRC, 8 p. m.).

Musician, painter, poetess and wife of the Paramount executive, Mrs. Jesse Lasky will read her verse this afternoon (WMAL, 5 p. m.).

THERE was no need for Nelson Bell to feel that he was running counter to us in speaking his mind regarding Maurice Chevalier's radio appearances.

It is the unanimous opinion of those in the radio department that Mr. Chevalier is far from being the success on the air that he is in the pictures.

The Vestal copyright bill, which was blocked in the closing hours of the Senate, will be revived at the seventy-second session of Congress despite opposition of broadcasters, Senator Hebert (Republican), of Rhode Island, predicts.

In his first radio discussion of the topic since publication of the much-discussed Wickersham report, George W. Wickersham will speak on "The Work of the Commission," today (WMAL, 1 p. m.).

Turning to a drawing room comedy, Margaret Anglin will play the lead in "Lady Windermere's Fan," a Radio Guild presentation, tomorrow afternoon (WRC, 4 p. m.).

ASPECTS of the film, "Trader Horn," now current at the National Theater, will be discussed by Harriet Hawley Lochar this afternoon (WOL, 5:15 p. m.).

After three years as a production man, Paul Dumont, one of the oldest announcers, is back in front of the mike again.

The fifth annual luncheon of the Drama Study Club will be broadcast tomorrow afternoon (WMAL, 1:30 p. m.), with John Erskine, novelist, as master of ceremonies.

THE phrase "tawny tiger" was a verbal Waterloo for Frank Knight, announcer, the other day. The precise Knight tongue slipped and the words emerged as "tiny tawger!"

Phil Cook: 'What does your friend do?"

Sunny: "He's an exporter."

Phil Cook: "How do you know that?"

Sunny: 'He used to work for the Pullman Co., they fired him, and now he is an ex-porter.'

HOW IT BEGAN

By Russ Murphy and Ray Sprigle

ST. PATRICK AND SEA WAVES

WHEN ST. PATRICK CLEARED IRELAND OF SNAKES, ONE RESISTED. ST. PATRICK MADE A BOX AND INVITED THE SERPENT TO USE IT AS A HOME. THE SERPENT OBJECTED, SAYING IT WAS TOO SMALL, BUT GOT IN TO PROVE IT. ST. PATRICK SLAMMED DOWN THE LID AND THREW IT INTO THE SEA. NOW THE WAVES ARE MADE BY THE WRITHINGS OF THE SERPENT.

DIETING BEGAN IN SPARTA

THE SPARTANS PAID AS MUCH ATTENTION TO REARING MEN AS MODERN CATTLE DEALERS DO TO BREEDING CATTLE. IF A MAN GREW TOO FAT OR TOO SOFT FOR MILITARY DUTY HE WAS SOUNDLY WHIPPED. THEREFORE, THE ANCIENT SPARTANS WERE RIGID DEVOTEES OF DIET AND EXERCISE.

SLAVES

SLAV, OR SLAVE, ONCE MEANT ILLUSTRIOUS OR NOBLE. DURING THE HALCYON DAYS OF THE ROMAN EMPIRE, THEY COULDN'T USE ALL THEIR CAPTIVES AS SLAVES SO THEY PICKED THE NOBILITY AND FREED THE OTHERS. THUS A SLAVE WAS REALLY ILLUSTRIOUS OR NOBLE.

Tom Graham

1931 by Metropolitan Newspaper Features Service, Inc. Great Britain rights reserved.

TOMORROW—Snug as a Bug in a Rug; Eavesdropper; Phaeton.

If you have other ideas as to HOW IT BEGAN, write to Russ Murphy, care of The Washington Post. If you want to see how some other particular custom or saying began, let Russ Murphy know and his answer will be illustrated in this series.

Wives of Tomorrow

FRANCES M'DONALD

A Child With a "Past."

DEAR Frances McDonald: Do answer this letter for I am so unhappy. I am 17 and doing what is right now. But when I was about 15 I started going around to restaurants and such places with some girls a lot older, who introduced me to fellows I would not speak to now.

One of these girls was 26 and all the others over 20. I only went with them for a year. But every one still classes me as no good. I do not even smoke now. And never drink. Yet the girls I knew at school will not speak to me and the so-called decent boys only invite me out to see what will happen. When I tell them I am not like that any more they just give a long, long laugh.

I feel heart-broken. Life does not seem worth living. The ones I want to go with will not look at me—or snub me when they do. The others keep after me to snap out of it and have a good time and not be a sap all my life. I get desperate. Yet the "good times" would not seem like good times to me now. I really could not do now the things I did every night before. But I was just a kid I guess. I am like some one else now. I want different things than I wanted then. I want to be quiet and behave and to go with people who do the same. All I ever did was smoke and pet, but the ones I went with did more and so every one thinks that I did too. I admit they were terrible people I went with. But they never tried to make me do anything but drink and have what they call a "good time."

My mother is broken hearted. She warned me when I was so wild, and begged me to give up auch people and go with children my own age, but I thought I was putting something over on my friends by being out on real grown-up parties. She could do nothing. Now she never casts it up to me and believes in me. She knows I never did what people think. But if a new boy comes to town and likes me, some one tells him before he has seen me three times and he joins the rest who smirk when I appear any place to dance or act human.

What am I to do? Is it to be like this till I am an old woman? And what have I really done? Been out with a tough crowd. I admit it and hate to remember it, but was it something to be pointed at for all my life? If so I would rather be dead. Can you say one small thing to comfort me? Please try to put yourself in my place, although I hope you will never be there.

A PAST AT SEVENTEEN.

Well now suppose you try to put me in your place! Try and picture the crowd trying to worry me! Do you really think they could? Let's figure this out. Hasn't your only trouble always been that you depended too much upon other people for your enjoyment rather than upon yourself? Haven't you always been working from the outside in, instead of from the inside, out? You still want people—even stupid, narrow people, just as you wanted people—even common undesirable people before. Stop wanting people. They are nothing when they are the wrong kind. Begin to make yourself a person. Cultivate your mind. Take some course at night instead of going to dances to be sneered at by people with small minds. Step right up two planes above their heads. By studying instead of dancing you can do this in less than two years. By that time the people you long for now will seem as inferior and unimportant as those you want with two years ago. That is growth. It is what makes some people look over the heads of the crowd. Most of the people on earth who rise above their fellows, were forced by some unhappy circumstances in the beginning. "Be bigger than anything that can happen to you." Remember that in Edna Ferber's story? Well, begin now. Begin to act as you think I really would in your place! And tell me how it works!

Skipper Blue and White

Paris has nominated blue with white for the most important place in Spring daytime combinations. It is the ideal choice for the sophisticated street costume; for the informal luncheon and tea.

Jelleff's presents a delightful daytime suit of Skipper blue crepe with yoke and sleeves of white satin. Also in black and white and brown with beige. Misses' sizes.

$45

Jelleff's Salon Gown Shop—Second Floor.

The New Jelleff's

Indoor and Outdoor Gardens

By JANE LESLIE KIFT

ANSWERS TO INQUIRIES.

PLEASE tell me if I can purchase other colors of lupine besides blue. BETTY O. L.

Yes, you can buy white, yellow, lavender or pink lupine and also several tints and tones of blue.

Is it true that if I start sweet wivelsfield seed in my conservatory in January I can expect flowers in May? Some one has suggested that I really ought to have started the seed around the middle of January. Of course, it is too late to do this this year, but if you advise it, I will try it next season. MARY G. T.

When you have the room I think it is well to start this seed indoors because you have flowers so much earlier.

Can you recommend Jersey gem as a reliable bedding plant? MRS. HANNAH T. O.

Yes, I think it is beautifully suited for any place in which you may care to plant it, provided it is not in dense shade.

I have a small natural rock garden. This year I mean really to make an attempt to plant it, but having little money to expend on the venture, I must resort to seed. Can you suggest ten varieties that will grow in a rock garden where the soil requirements are of the best and the entire plot has sun about five hours a day? MRS. GEORGE F. T.

Alyssum (saxatile compactum), anchusa (myosotidiflora), aubrietia, dianthus (deltoides), gypsophila repens, helianthemum mutabile, lynchis, sedum acre, nepeta mussini, saponaria and primula (cowslip) will all do well from seed and will all grow in a rock garden such as you have described.

Please tell me whether, after dividing an aspidistra, you should keep the plant well watered. A neighbor tells me no. MRS. THOMAS T.

Yes.

I have a large aricaria, which this winter for the first time in fifteen years, has been doing poorly. Could I have a florist transplant it at this time? I could pay him to keep it in the greenhouse for a month of so after moving it. My daughter thinks I had better wait until spring. MRS. REDMAN T. K.

If your plant is pot bound and you have the facilities of a greenhouse I see no reason for waiting. If you wait, the roots will become more crowded.

My pansies, which have done remarkably well this winter, are now begining to become leggy. Could I cut them back at this time? MARIE McC.

Yes. Also remove them for about two weeks to a sunny but rather cooler place and keep them well watered.

(Copyright, 1931.)

RADIO PROGRAMS

THURSDAY, MARCH 12.

LOCAL STATIONS.

(Eastern Standard Time.)

WRC—National Broadcasting Co. (316 Meters, 950 Kilocycles.)

7:45 a. m.—Health Exercises.
8:00 a. m.—Gene and Glenn.
8:15 a. m.—Morning Devotions.
8:30 a. m.—Cheerio.
9:00 a. m.—Organ Recital.
9:15 a. m.—Orchestra with Soloist.
9:45 a. m.—A. & P. Foods, Col. Goodbody.
10:00 a. m.—Ceresota Program.
10:15 a. m.—Master Gardener.
10:30 a. m.—Hits and Bits.
11:00 a. m.—Blue Streaks.
11:15 a. m.—Radio Household Institute.
11:30 a. m.—Sweet and Low Down.
11:45 a. m.—Organ Melodies.
12:00 (noon)—Farm Flashes.
12:15 p. m.—On Wings of Song.
12:30 p. m.—National Farm and Home Hour.
1:30 p. m.—Luncheon Music.
2:00 p. m.—Organ Recital by Ida V. Clark.
2:30 p. m.—Edna Wallace Hopper.
2:45 p. m.—Melody Three.
3:00 p. m.—"Roses in March," by Leonard Barron.
3:15 p. m.—Talk by Louis Rothschild.
3:30 p. m.—La Forge Berumen Musicale.
4:00 p. m.—"The Magic of Speech," by Vida Sutton.
4:30 p. m.—U. S. Army Band.
5:00 p. m.—Lady Next Door.
5:30 p. m.—Talkie.
5:45 p. m.—Tea Timers.
6:00 p. m.—News Resume.
6:15 p. m.—Black and Gold Orchestra.
6:15 p. m.—Concert Orchestra, direction Rudolf Schramm.
6:45 p. m.—Uncle Abe and David.
7:00 p. m.—Amos 'n' Andy.
7:15 p. m.—Jesters.
7:30 p. m.—Phil Cook.
7:45 p. m.—Hahn's Dynamic Orchestra.
8:00 p. m.—Rudy Vallee Orchestra.
8:30 p. m.—Birthday Party.
9:30 p. m.—Melody Moments.
10:00 p. m.—Lucky Strike Dance Orchestra.
11:01 p. m.—Organ Recital.
2:00 (midnight)—Jack Albin Orchestra.
2:30-1:00 a. m.—Clyde McCoy's Orchestra.

WMAL—Columbia Broadcasting System. (475.9 Meters, 630 Kilocycles.)

8:00 a. m.—Religious Service.
8:15 a. m.—Male Trio.
8:30 a. m.—Tony's Scrap Book.
8:45 a. m.—Minstrels.
9:00 a. m.—Something for Every One.
9:30 a. m.—Moods.
10:00 a. m.—Ida Bailey Allen.
10:15 a. m.—Musical Rainbow.
10:30 a. m.—"Grand Slam Golf Classic," by Ford Frick.
10:45 a. m.—Beauty Talk.
11:00 a. m.—Charis Players.
11:15 a. m.—"Keeping Up With Fashions," Wilma La Ville.
1:30 a. m.—Bakers.
1:45 a. m.—Grand Duchess Marie.
2:00 (noon)—Paul Tremaine Orchestra.
2:30 p. m.—Revue.
3:00 p. m.—Hon. George W. Wickersham, speech from Boston.
3:45 p. m.—Ambassador Orchestra.
4:00 p. m.—Address by Senator George W. Norris at Progressive Party.
4:30 p. m.—School of the Air.
5:00 p. m.—Rhythm Ramblers.
5:30 p. m.—Salon Orchestra.
5:45 p. m.—Business Women's Week Address.
6:00 p. m.—Three Doctors.
6:30 p. m.—Asbury Park Orchestra.
8:00 p. m.—"And Shall I Make Music?" Mrs. Jesse Lasky.
8:15 p. m.—Poet of the Organ.
8:30 p. m.—Virginia Arnold, pianist.
8:40 p. m.—Candy Contest.
8:45 p. m.—News Flashes.
9:02 p. m.—Merchants' Dinner Hour.
9:30 p. m.—Fulton Royal Orchestra.
9:45 p. m.—Dee Shannon Character Sketches.
7:00 p. m.—Morton Downey.
7:15 p. m.—St. Moritz Orchestra.
7:45 p. m.—Daddy and Rollo.
8:00 p. m.—Phoenix Program.
8:15 p. m.—Rhythm Choristers.
8:30 p. m.—H. V. Kaltenborn.
8:45 p. m.—Curfew Must Not Ring Tonight.
9:00 p. m.—Lee Morse.
9:15 p. m.—Seiberling Singers.
9:30 p. m.—Tales of Mystery.
10:00 p. m.—Lutheran Hour.
10:30 p. m.—Toscha Seidel and Concert Orchestra.
11:00 p. m.—Ben Bernie Orchestra.
12:00 p. m.—Radio Roundup.
2:0a. m.—Morton Downey Orchestra.
2:30-1:00 a. m.—Nocturne, Ann Leaf.

WOL—American Broadcasting Co. (229 Meters, 1,310 Kilocycles.)

7:30 a. m.—Musical Clock.
8:00 a. m.—Chimes.
8:10 a. m.—Musical Clock.
9:00 a. m.—Peggy Clark's Chat.
9:15 a. m.—Public Service Man.
9:30 a. m.—Bob West, organist.
10:00 a. m.—Parents' Forum.
11:15 a. m.—Naval Hospital Requests.
11:45 a. m.—Dorothy Finch King, pianist.
12:00 (noon)—Musical Interlude.
1:10 p. m.—Lenten Services, Dr. Allen Stockdale.
2:30 p. m.—Luncheon Music.
3:30 p. m.—Good Afternoon.
4:30 p. m.—Katharyn Dunning, pianist.
5:00 p. m.—"Fairy Stories," by Matthews Dawson.
5:15 p. m.—Opportunities.
5:45 p. m.—Mat Program.
6:45 p. m.—Public Service Man.
7:00 p. m.—Kathleen Perry, pianist; Seba Christie, tenor.
7:15 p. m.—Community Chest "Shar-i-ty" Hour.
7:30 p. m.—Aerial Columnist.
7:40 p. m.—Vesta Pollock, contralto; Eugene Zuck, trumpet; Paul Delong Gable, pianist.
8:00 p. m.—Dinner Music.
8:20 p. m.—News Flashes.
8:30 p. m.—Ralston's Orchestra.
9:00 p. m.—Costumers.
9:30 p. m.—Louis Dorfman, violinist; Romeo Guaraldi, baritone.
10:00 p. m.—The Legionnaires, American Legion Orchestra.
11:15 p. m.—Fairfax Maids.
11:30 p. m.—Wrestling Matches from Washington Auditorium.

WJSV—Independent Publishing Co. (265 Meters, 1,460 Kilocycles.)

7:00 a. m.—Down South.
7:30 a. m.—Town Crier.
7:40 a. m.—Weather Report.
7:50 a. m.—Hints to Housewives.
8:45 a. m.—Dried Fruit Recipes.
9:15 a. m.—Child Talk.
9:30 a. m.—National Farm News.
9:45 a. m.—Farm Chat. David Martin.
10:00 a. m.—Sacred Hour.
12:02 p. m.—Anna Meeks and David Martin.
12:15 p. m.—Emery Dougherty's Orchestra.
12:45 p. m.—Musicale.
1:00 p. m.—Old King Tut Merchant's Hour.
2:00 p. m.—Afternoon Musicale.
3:00 p. m.—Ann Tilbery Renshaw.
3:05 p. m.—Mary Jane and Uncle Bob.
3:30 p. m.—Melodic Moment.
4:00 p. m.—Memory Boys.
4:30 p. m.—Science and History.
5:15 p. m.—Along Route Fifty.
5:30 p. m.—News Flashes.
5:45 p. m.—Classified Hour.
6:15 p. m.—Bob Greer.
6:31 p. m.—Chick Godfrey.
6:45 p. m.—Joseph Di Maglio.
7:00 p. m.—Julian Monk.
7:15 p. m.—Banjo Twins.
7:30 p. m.—Lorraine Maust.
7:45 p. m.—Leonard Meads.
8:00 p. m.—Walter Holt's Hour.

On Air Waves.

11:45 a. m.—(WMAL) Grand Duchess Marie.

12:10 p. m.—(WOL) Lenten Service, Dr. Allan Stockdale.

2 p. m.—(WMAL) Address by Senator George W. Moses.

6:15 p. m.—(WRC) Schramm's Concert Orchestra.

9 p. m.—(WRC) Reincarnation, Leland Stanford.

9:30 p. m.—(WOL) Wrestling Matches.

9:30 p. m.—(WRC) Melody Moments, Ada D'Orsay.

10 p. m.—(WJZ) Echoes of the Opera.

11:30 p. m.—(WMAL) Radio Roundup.

CHAIN STATIONS.

(Associated Press.)

Programs in Eastern standard time. P. M. unless otherwise indicated.

454.3—WEAF New York—660 (NBC Chain).

6:45—Uncle Abe and David.
7:00—Hymn Sing.
7:30—Sketch.
8:00—Rudy Vallee Orchestra.
9:00—The Birthday Party.
9:30—Melody Moments, Tenor.
10:00—E. A. Rolfe Orchestra.
11:00—Rapid Transit.
11:15—Calloway's Orchestra.
12:00—Dance Hour.

348.6—WABC New York—860 (CBS Chain).

7:00—Morton Downey; Novelty Dance.
7:15—Hotel Orchestra.
7:45—Daddy and Rollo.
8:00—Art Gillham: Topics in Brief.
8:15—Barbershop Quartet.
8:30—H. V. Kaltenborn.
8:45—Story of Time.
9:00—Lee Morse.
9:15—Character Readings.
9:30—Detective Mystery.
10:00—Lutheran Period.
10:30—Seidel Orchestra.
11:00—Ben Bernie Orchestra.
11:30—Radio Roundup.

394.5—WJZ New York—760 (NBC Chain).

6:45—Topics in Brief.
7:00—Amos 'n' Andy.
7:15—The Jesters.
7:30—Phil Cook.
7:45—Lampe's Orchestra.
8:00—First Nighter.
8:30—Salon Orchestra.
9:00—Sanderson and Crumit.
9:30—Orchestra Melodies.
10:00—Opera Series.
10:30—Clara, Lu and Em.
10:45—Cub and Scoop.
11:00—Slumber Hour; Amos 'n' Andy.
12:00—Busse's Orchestra.

282.8—WBAL Baltimore—1,060.

7:00—WJZ.
7:15—Painters.
7:30—WJZ.
10:00—Feature Half Hour.
10:30—WJZ.

422.3—WOR Newark—710.

6:45—Ensemble.
7:15—Wiley Sisters.
7:30—Musicale.
8:00—Street Sketches.
8:30—To be announced.
9:00—Co-Eds.
9:15—Jolly Jugglers.
9:30—Melodists.
9:45—Romance.
10:15—Art Quintet.
10:45—Globe Trotter.
11:00—Orchestra.

306.9—KDKA Pittsburgh—980.

6:30—Sponsored Program.
6:45—WJZ.
10:00—Feature: Quartet.
10:30—WJZ.
11:00—Sponsored Program.
11:15—WJZ.

379.5—WGY Schenectady—790.

6:45—WEAF.
7:00—Dance Orchestra.
7:30—WEAF.
11:00—Organ.
11:00—WEAF.

428.3—WLW Cincinnati—700.

7:00—WJZ.
7:45—Sponsored Program.
8:00—Los Amigos.
8:30—Record, Orchestra.
9:00—Band Program.
9:30—WJZ.
10:00—The Hall.
10:30—Variety.
10:45—Bob Newhall.
11:00—Masters.

405.2—WSB—740.

7:00—Studio Program.
7:30—WJZ.
8:00—WEAF.
8:30—WJZ.
10:00—WEAF.
11:15—Peaches and Cream.
11:30—The Samoans.
11:45—Rhymes.
12:00—Ned and Red.
12:30—Organ Recital.

277.6—WBT—1,050.

6:30—Orchestra.
6:45—News; Markets.
7:00—WABC.
7:45—Minstrels.
8:15—WABC.
8:30—Marion Shirley.
9:00—WABC.
10:00—Memories.
10:30—WABC.

461.3—WSM—650.

7:00—Pianist; News.
7:30—WJZ.
7:45—WJZ.
8:00—WEAF.
9:30—WJZ.
10:00—WEAF.
11:00—WJZ.
11:15—The Jesters.
11:30—Orchestra; Pianist.

270—WRVA Richmond—1,110.

6:00—Limericks; Party.
6:45—WJZ.
8:00—WEAF.
9:30—WJZ.
10:00—WEAF.
11:00—Dance Orchestra.

Fiji Islanders Now Tune in Own Station

Apia, British Samoa, March 11 (A.P.).—Residents of these lonely South Sea Islands now have their own radio station, with a daily program.

For an hour and a half daily, 5ZA broadcasts "homemade" musical programs and feature talks by leading citizens. Radio fans here formerly had to rely on DX programs.

Jan Interprets the Mode

A chic tweed traveling coat with detachable cape arrangement and a slip-on sweater with two matching caps in shades of pink and white. (Courtesy of Hermes, Paris.)

Paris, March 11.

PAJAMA crazy, that's what we all are! Not that we shouldn't be, if we feel so inclined—women being as they are and the more so the more delightful, you see.

But the pajama idea is getting a little the best of itself, I think. For I have seen millyuns, literally millyuns, of pajamas in Paris—but always in showrooms and Maisons de Couture, never on any one. Yet when I ask, as I always do, the answer is always the same, "Yes, madame, we do sell them." But to whom and what for no one seems to know!

I'll tell you what I think about it. I think that the evening pajama for dancing is a real idea, but one fraught with dangers. The dangers are not to the women who wear them, but to the dressmaker who makes them. Not even a big French couturier always gets away with it, my dears! Because if an evening pajama looks the least bit pinched in between the legs, or the least bit "boudoirish," it is lost—and a lot of them do just these two things, unfortunately.

The best idea is something like the one I saw at Maggy Rouff, and several excellent ones at Worth. Pajamas that have all of the elegance and workmanship and lines of an evening gown, and then the trouser effect so cut or so disguised or covered up with the volants and flounces of the skirt that you can scarcely tell that the skirt is a pajama. This type of an evening pajama any one could wear, and not feel the least bit too conspicuous. Some others I have seen at other shops were less discreet, and I am sure no woman would ever wear them out of her home!

The tea or negligee pajamas, yes, you would wear them in your home—no matter how elaborate they seem to be. Many of these are cut as evening gowns, and then sport a separate top or jacket or something or other that covers up the decolletage. This type of a pajama is perfectly good taste for a hostess to wear even for her own dinner party, let alone for tea in her home, or for receiving visitors at any of those odd hours that visitors, especially celebrated ones, are so often received nowadays!

• • • •

You see, if you have a tunic dress for that Easter outfit, and it's any kind of a dress at all, you can make it fit so very many occasions. There will be the moment, for instance, when you will want to dress up in it, or dress it up rather, with a lame skirt and one of the touches at the neck that go with that kind of a skirt. Another time you may want to wear it with a black satin skirt and three-quarter jackette and have the smartest outfit for bridge you ever saw. Or you might just once want to be swanky in tea pajamas, and you could use this tunic with black pajamas and be all of that.

All in all, you certainly better send a stamped, self-addressed envelope to the Dare Department of The Washington Post for the illustrated leaflet which tells you how to make a very smart tunic, for one tunic, at least, you must have this season.

• • • •

And there's a tweed coat for my trip aboard the Ile de France, providing, of course, I take it—the trip, not the coat. Because I certainly would take a tweed coat from Hermes, if it was as smart as this one, and if it had a cape that buttoned on under the collar of the coat so that I could wear it or not, just as I pleased.

• • • •

And then if I take that other trip to California via the Panama Canal, I'll have to have the slip-on sweater and two hat sets which I have illustrated in the corner. It's in several shades of pink and white, and both of the hats are a little different in shape.

• • • •

Do remember to look for Dare's weekly fashion letter in Sunday's Washington Post.

Au Revoir!

(Copyright, 1931.)

Helping the Homemaker

By LOUISE BENNETT WEAVER.

TWO UNUSUAL CAKE RECIPES.

Menu for Dinner.

Rice au Gratin Escaloped Cabbage
Biscuit Honey
Pear Salad
Sour Cream Cake and Coffee

Rice au Gratin, Serving 6.

3 cups boiled rice.
4 tablespoons butter.
4 tablespoons flour.
1 teaspoon salt.
¼ teaspoon paprika.
2 tablespoons finely chopped onions.
3 tablespoons chopped celery.
2 cups tomatoes.
½ cup cheese, cut fine.
½ cup rolled cracker crumbs.
2 tablespoons butter, melted.

Melt four tablespoons of butter and add flour, salt and paprika. Add onions, celery and tomatoes. Cook until mixture thickens a little. Add cheese and rice. Pour into shallow buttered baking dish. Sprinkle with crumbs which have been mixed with two tablespoons of butter. Bake 25 minutes.

Sour Cream Cake.

2-3 cup fat.
2 cups dark-brown sugar.
1 cup sour cream.
2 eggs.
1 teaspoon vanilla.
1 teaspoon lemon extract.
¼ teaspoon salt.
1 teaspoon cinnamon.
1 teaspoon cloves.
1 teaspoon nutmeg.
1 cup seeded raisins.
½ cup nuts.
2½ cups flour.
1 teaspoon soda.
½ teaspoon baking powder.

Cream fat and sugar. Add rest of ingredients and beat three minutes. Pour into two-layer cake pans fitted with waxed papers. Bake 25 minutes in moderately slow oven.

Frosting.

4 tablespoons butter.
3 tablespoons hot coffee.
1 teaspoon vanilla.
¼ teaspoon salt.
1 2-3 cups sifted confectioner's sugar.

Mix ingredients and beat two minutes. Let stand several minutes, then beat well and frost cake.

Graham Cracker Cake.

6 tablespoons butter.
1 cup sugar.
3 eggs.
⅓ cup milk.
1 tablespoon flour.
24 Graham crackers, rolled.
½ teaspoon vanilla.
1-3 teaspoon salt.
½ cup broken nuts.

Cream butter and add sugar. Add egg yolks, milk, flour, crumbs, vanilla, salt and nuts. Beat well. Fold in beaten egg whites. Pour into shallow pan lined with waxed paper. Bake 30 minutes in moderate oven.

What Today Means to You

By MARY BLAKE

"PISCES."

IF March 12 is your birthday, the best hours for you on this date are from 10:30 a. m. to noon, from 5 p. m. to 6:30 p. m., and from 11 p. m. to midnight. The danger periods are from 7:30 a. m. to 9 a. m. and from 3 p. m. to 4:30 p. m.

Astrological influences on March 12 are pictured as unfavorable, and disappointment and danger may be avoided by doing as little as possible. It will pay to loaf. Let it be a day of thought and not of action, as mental perceptions will be unusually keen. Sunset will bring a change and happy events may be anticipated within the home circle.

Children born on this March 12 will have sprightly natures, keen wits, a love for sports, and a passionate adoration for animals. They will be quick students, and have retentive memories. They will be original and quick in their work, but will be inclined to slight details.

You are an intellectual being, and a live one, but your life is not an easy one—you live on a stretch. You are almost too eager to crowd too many things into your life, and your mind is in a constant turmoil. In your anxiety not to miss anything, you miss a great deal, for one can not appreciate anything properly when constantly passing through life on topmost speed. In conversation you are not "on the spot," your mind wandering from the matter in hand to a new thought which you want to air.

You are unable to keep your judgment clear of your emotions and your passions. Anger, enthusiasm, excitement and resentment all have their place in life, but you should learn to withhold your verdict until they have cooled down. Your "do it now" spirit gains you much, but on the other hand, it has hurt you much. You blurt out words which you would like to recall, and do things which you wish you had left undone.

In your friendships you are too possessive. Others find your complete ownership attitude trying, and soon seek release. You are generous when it comes to sharing things, but you can not share those who are near and dear to you with others. You love passionately and it may be said that you are loyal. As you grow older you will live less intensely, and you will not let your heart so completely run away with you. You would make a fiercely protective parent, and a domineering one.

Successful people born March 12: Justin Perkins—Missionary. "The Apostle of Persia."

John L. Worden—Naval officer.

Thomas Buchanan Read—Artist and poet.

Richard Arthur Bolt—Physician.

Annette Abbott Adams—Lawyer.

Hilary A. Herbert—Secretary of the navy under Cleveland.

(Copyright, 1931.)

Work's Bridge

AN UNHAPPY DOUBLE.

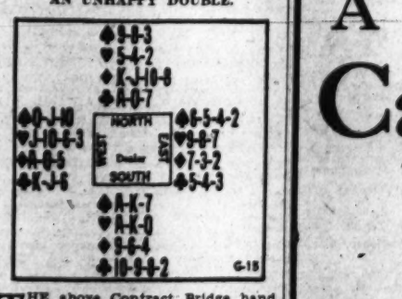

THE above Contract Bridge hand illustrates how a perfectly sound declaration sometimes proves to be extremely expensive.

South bid one No Trump. It is the type of hand with which a No Trump bid is justified, although only two suits are stopped; but with a count of 16 and a good chance that the Clubs will be stopped also, it would be inadvisable to pass, and the hand contains no suit-bid.

West, with strength in every suit and a count of 15, had all the requisites for a double; the only possible deterrent was the fact that he was vulnerable, but that was an incentive as well as a deterrent because he was anxious for a second game and rubber.

With such strong minors held over the doubling hand, North redoubled and East and South passed. Consequently if West had passed, South would play a No Trump contract at 140 points for the odd trick and a terrific premium if he made extra tricks as he was sure to do. West appreciated that passing was practically sure to produce a game and an immense score for South. He did not dare to bid any suit, so he thought that the best way out of the danger was by bidding two No Trumps.

North doubled (of course for business), and led the Diamond Jack against West's two No Trump contract. This, of course, made West's Ace and Queen of Diamonds both winners, but those were all the winners West could produce. North and South made two Spades, three Hearts, two Diamonds and four Clubs; and West's venture cost him 2,200 points.

All the West-East trouble was occasioned by West's first double; had he passed and opened Hearts, South, who probably would be playing a game contract, would have made twelve tricks and scored 105 for game plus 150 for extra tricks—but no premium for making a doubled contract. Notwithstanding the terrific loss which followed that unhappy double, the double was sound; and West's bid of two No Trumps was equally sound as his loss was less than he would have suffered with South playing a redoubled contract.

(Copyright, 1931.)

YOUR NAME — WHAT DOES IT MEAN?

By HARRY A. DEFARRARI, Ph. D.

THE family name "Mac Donald" (also written "Mac Donnell," "Donald," "Donell," "Donaldson," &c.) is of Scottish and Irish origin. It means "the son of Domhnall." "Domhnall" is a Gaelic and Irish personal name meaning "world-mighty." Of the three main families of this name the most numerous and most famous was the one which went to Ireland from Scotland in the fourteenth century. They settled in Leinster and became famous as military leaders. The majority of the Irish Mac Donnells are descendants of this Scottish family.

The family name "Kirby" (also spelled "Kerbey" and "Kerby") is merely a shortened form of "Kirkby." Although "Kirkby" is found in the earliest English records, it is ultimately of Scandinavian origin and means "the village with the church." There are numerous villages which bear this name throughout England, especially in the north and along the east coast. The families which are so called have received the name because of a former residence in one of these villages. The earliest spellings are "Kyrkeby" and "Kirkeby." A certain Adam de Kyrkeby and a Thomas de Kirkeby are mentioned in the Hundred Rolls.

The family name "Hodson" has come down to us from two English sources. In most cases it means "the son of Roda." "Hoda" was an Anglo Saxon personal name meaning "hood" and "protection." Not infrequently "Hodson" has become confused with "Hodgeson." "Hodgeson" means "the son of Rodger." The personal name "Rodger" is ultimately of German origin, and means "famous spear." "Hodson" appears to be first recorded in 1379.

The personal name "Edna" is ultimately of Hebrew origin, and means "pleasure."

Watch this column every day. Your name will appear here.

(Copyright, 1931.)

Kann's

Penn. Avenue, Eighth and D Sts.

A New Card Table!

You Can Change From Bridge to Backgammon Without Moving Out of Your Chairs!

—Play bridge or any card game as long as you wish! And then, without getting up, change to Backgammon! The Backgammon design is painted on the table top. The frames and legs are in Chinese red or jade green. The tops are black. The backgammon design is in matching colors.

—Regulation size—23½ inches square; 25 inches high.

$1.19

Regularly Sold for $1.49

Kann's—Fourth Floor

Unusually Attractive

Playing Cards

39c

Double Deck

78c

—Three lovely designs . . . in green and gold or purple and silver combinations. With silver or gilt edges.

Kann's—Street Floor.

UTILITIES' EARNINGS FOR 1930 INCREASE

Association of Hyattsville Reelects All Officers at Annual Meeting.

By THOMAS M. CAHILL.

Balance for common stock of the North American Co., holding company for Washington Railway & Electric and Potomac Electric Power Cos., after all operating expenses, interest charges, depreciation, reserves and preferred dividends, amounted to $27,003,086 for 1930, compared with $26,986,790 for 1929, and $22,582,721 for 1928.

The forty-first annual report of the company made public yesterday revealed earnings for 1930 were slightly greater than those for 1929 and $4,420,365, or 19.57 per cent in excess of those for 1928. They were equivalent to $4.53 per share on the average number of shares of North American common stock outstanding during 1930, compared with $5.03 per share in 1929 and $4.68 per share in 1928 similarly computed for those years. Under the company's policy of paying dividends on its common stock in common stock, the entire balance became available for investment in the business.

The January statement of operations of the Washington Rapid Transit Co., filed with the Public Utilities Commission, shows under the net income item a deficit of $3,446.86, as compared with one of $3,019.73 for January, 1930, an increase of $427.13.

Building Association Elects.

All officers and directors of the Hyattsville Building Association were reelected at the annual meeting of stockholders Tuesday. They are: George H. Lanhardt, president; Harry J. Patterson, vice president; Thomas H. Welsh, secretary; Charles H. Welsh, treasurer; James H. Baden, J. Donald Clagett, Ernest F. Gasch, Alexander Gude, B. O. Wells, directors. A successful year was reported by the company which has a surplus of $383,216.76 and approximately $6,000,000 in assets all invested in first mortgages on Maryland real estate.

Charles S. Baker, prominent local attorney, has been added to the board of the Federal Storage Co. Mr. Baker served as assistant United States attorney for the District of Columbia from 1920 to 1923, when he resigned to enter private practice. He is identified with the American Bar Association and the Bar Association of the District of Columbia; is a member of the Chevy Chase and University Clubs, the Board of Trade, Chamber of Commerce, American Legion, Temple-Noyes Lodge of Free and Accepted Masons and Columbia Historical Society.

Mr. Baker served in the United States Naval Aviation Service during the World War, having the rank of lieutenant, senior grade, when he was discharged in February, 1919. Recently he received a special appointment as a lieutenant commander in the Naval Reserve.

He attended Western High School and was graduated from Cornell University in the class of 1911. While there he became a member of Delta Kappa Epsilon Fraternity. He received the degree of master of arts at Columbia University in 1912 and the degree of bachelor of laws from George Washington University in 1914.

Dividend Is Declared.

Directors of the Federal Storage Co. have declared the regular quarterly dividend on the preferred stock of the company, payable April 15 to stockholders of record March 31.

Directors of the Tidewater Line, Inc., have voted unanimously to apply to the Public Service Commission of Virginia for a franchise to operate bus service over the Virginia Highway from Colonial Beach to Williamsburg, Va.

The present line operates between Washington and Southern Maryland and its proposed interstate line is to be operated from Washington to Morgantown, Md., thence by ferry to Colonial Beach and over Historic highway to Williamsburg by way of Gloucester Ferry and Yorktown, Va.

The spring meeting of the District of Columbia Bankers Association has been postponed from April 22 to April 29.

American Tobacco Earnings Increase

Westinghouse Income Falls Sharply During 1930, Reports Show.

New York, March 11 (A.P.).—Widely divergent trends in the tobacco and the electrical appliance industries during the past year were shown today in the annual statements of the American Tobacco Co. and the Westinghouse Electric & Manufacturing Co.

American Tobacco showed the sharp increase of 43 per cent over 1929 in its report of net earnings for 1930, which established one for the company. On the other hand, Westinghouse showed a shrinkage of more than 50 per cent from 1929, reflecting both the slump in general business and the transfer of its radio manufacturing activity to Radio Corporation of America.

Net income of the tobacco firm for 1930 amounted to $43,345,370, which was $13,116,165 more than the 1929 results.

Westinghouse's 1930 net income amounted to $11,881,705, equal to $6.45 a share, preferred and common, and comparing with record net profits in 1929 of $27,062,611, or $10.15 a share.

Wall Street Briefs

New York, March 11.—February net operating income of the Chicago, Burlington & Quincy Railroad is estimated at $1,594,000, a decrease of approximately 45 per cent from the $2,879,518 reported for the like month of 1930.

New New York Stock Exchange has received notice from Burns Bros. of a proposed change in authorized Class A common stock from 100,000 shares of no par value to 100,000 shares of $50 par, and Class B common from 100,000 no-par shares to 100,000 shares of $10 par. Each present share is to be exchanged for one new share, and capital represented by the Class A and Class B common shares will be reduced from $16,580,000 to $9,580,000.

Discussing first-quarter earnings, an official of National Biscuit Co. said today that while it was too early to make a definite statement, earnings so far indicated that they would make a favorable comparison with the first three months of 1930.

International Superpower stockholders today voted to authorize an issue of 100,000 shares of preferred stock. The company said the authorization did not indicate any intention to issue additional stock in the near future.

The Pioneer Instrument Co., division of Bendix Aviation Corporation, today announced production of a new test instrument kit for use at the engineering bases of the aeronautics branch of the Department of Commerce. The kit is carried by Government aeronautical inspectors in collecting data on test flights.

SOCIETY EVENTS

Continued from Page 10.

Mr. and Mrs. Wellington F. Barto entertained at dinner last evening at the Shoreham Hotel. Their guests included Mr. and Mrs. John Bisselle, Mr. and Mrs. H. L. Shepard, Mr. and Mrs. Wilson Marschalk, Mr. and Mrs. Carl Brockway, Mr. and Mrs. Albert Burroughs, Mr. and Mrs. Richard Roberts, Mr. and Mrs. Asa Hopkins, Miss Margaret Munger, Miss Beryl Edmonston, Mr. Donal Burnett, Mr. E. Perry Knapp and Mr. Richard Wood.

Mr. Joseph Hergeshimer has arrived from his home in West Chester, Pa., and is at the Carlton for a stay of several weeks.

Luncheon Is Given By Mrs. Leese.

Mrs. H. Watson Leese entertained a party at luncheon at the Shoreham Hotel yesterday, the company later adjourning to the hotel's new card rooms for an afternon of bridge. The guests included Mrs. Thomas McGrath, Mrs. George Leese, Mrs. Nellie Etting, Mrs. James Lay, Mrs. Laura Huyett, Mrs. Ernest Woodworth and Mrs. Margaret Barstow.

A tea of unusual interest was held at the Carlton Hotel yesterday afternoon to show the motion pictures of Europe taken by Miss Elizabeth Persons. A few of the people attending the tea were Col. and Mrs. C. R. Frailey, Miss M. Roberts and Miss L. Wright, of Arlington Hall School; Miss Mildred Fisher, the senior class of Fairmont School and Miss Katharine Berry.

Mrs. O. P. M. Brown entertained a company of 25 at luncheon at the Shoreham Hotel yesterday.

Guest privileges have been accorded members of the District of Columbia League of American Pen Women for the twilight musicale next Sunday afternoon, when Mrs. Dawson Olmstead will present Elsbett Tyng in song recital, assisted by Ruth Bronson Logan, violinist. The program, which will begin at 4 o'clock, will be followed by a tea, when Miss Julia Schelling will pour. Mrs. E. Richard Gasch and Miss Myrta Ethel Cawood will assist.

The Beta Chapter of the Chi Sigma Sorority entertained at the supper dancing last evening at Wardman Park Hotel. Miss Margaret Sullivan, president of the chapter, was in charge, and there were 20 guests present.

Farewell Luncheon Given Dr. Anspacher.

Dr. Anspacher was given a farewell luncheon in the crystal room of the Willard yesterday afternoon by Mrs. Robert Whitney Inbric.

Honoring the sixth anniversary of the death of Dr. Sun Yat-Sen, first president of the Chinese republic, a group of Chinese professors and students in Washington will present a unique Chinese program at the Washington Club tonight at 8 o'clock. Judge Paul Myron Linebarger, legal adviser to the Chinese government, will give an address.

A picturesque feature of the program will be the ceremony depicting the strange ritual observed throughout China every Monday morning by people of culture in tribute to the former president when they worship at small shrines at a certain hour. Chinese music will be a part of the ceremony.

Mr. and Mrs. Lester Shafer will be at home at 1719 K street on Sunday from 4 until 6 o'clock. Mr. Shafer has just returned from a tour of several weeks.

Mrs. M. de Clare Berry will not observe her usual afternoon at home on Sunday as she will go to New York that evening to be a guest at the luncheon on Tuesday by the Dames of Magna Charta at the Vanderbilt Hotel.

Daily Legal Record

WEDNESDAY, MARCH 11, 1931.
COURT OF APPEALS.

Present: Chief Justice Martin, Associate Justices Robb, Hitz and Groner.

No. 5073. Schweinhaut, &c., vs. Flaherty. Argument continued by Mr. Harry T. Whelan for appellee and argument concluded by Mr. Charles H. Merillat for appellant.

No. 5075. Abramson vs. Abramson. Argument commenced by Mr. Raymond Neudecker for appellant, continued by Mr. W. Bisnell Thomas for appellee and concluded for appellant by Mr. Neudecker.

No. 5079. Spund vs. Cafritz Construction Co. Argument commenced by Mr. Charles Linkins for appellant, continued by Mr. Louis Ottenberg for appellee and concluded by Mr. Linkins for appellant.

Mr. Robert E. Ennis admitted to this practice.

Adjourned from day to day.

DISTRICT SUPREME COURT.

CIRCUIT COURT 1—Mr. Justice Wendell P. Stafford presiding; William W. Stickney, clerk.

No. 73493. John H. Laird vs. U. S. A.; trial resumed and jury respited. Attys., Robert H. McNeill, W. E. Miller—Leo A. Rover, Anna Hinderliter.

No. 79295. H. Clay Espey vs. Ludwig Driefer; order for payment or deposit with clerk. Atty., Sefton Darr.

No. 77657. W. D. Campbell Co. vs. M. W. P. Speers; judgment on publication against defendant for goods under writ and 1 cent damages and costs. Atty., M. P. Friedlander.

Assignment for Thursday, March 12: Trials—Calendar Nos. 45 (on trial), 147, 237, 4, 9, 132, 256, 231, 242; administration No. 40869, calendar Nos. 95, 144, 272, 203, 116, 115, 20.

CIRCUIT COURT 2—Mr. Justice Frederick L. Siddons presiding; John H. Sullivan, clerk.

Administration No. 40880. Estate of Harriet P. Gunnell; trial resumed and jury respited. Attys., Ansell, Ansell & Wilmeth—Peelle, Ogilby & Lesh.

No. 78748. Fred W. Johnston vs. Claiborne B. Morton; motion to strike additional plea granted. Attys., Emmett L. Sheehan—Clephane & Latimer, G. L. Hall.

Assignment for Thursday, March 12: Trials—Administration No. 40880 (on trial); calendar Nos. 246, 181; administration No. 39888, calendar No. 150, habeas corpus case No. 1603.

CIRCUIT COURT 3—Mr. Justice James Bailey presiding; J. Wesley Gardner, jr., clerk.

No. 74358. Jerry Maiatico vs. District National Bank; jury sworn and respited. Attys., Alfred Cercco—Barnard & Johnson.

Assignment for Thursday, March 12: Trials—Case on trial and calendar Nos. 229, 173, 136, 241, 275.

EQUITY COURT 1—Mr. Justice James M. Proctor presiding; Russell P. Belew, clerk.

No. 52333. Charles K. Gibson vs. square 3324, Hampshire Gardens, &c.; pro confesso entered. Attys., George C. Shinn, L. O. Hodges, jr.

No. 49717. Pearl B. Miciotto vs. Alexander Miciotto; motion of defendant to dismiss cause granted. Attys., R. H. McNeill—F. B. Rhodes.

No. 51087. Paul M. Sine vs. Louise E. Sine; order of publication. Attys., F. B. and C. B. Rhodes.

No. 52547. Susie E. Schafer vs. Frederick Schafer; order instructing trustees. (Bailey, J.) Atty., W. C. Sullivan.

No. 52178. Marvin Farrington vs. Herbert B. Crosby; final decree in part. Attys., Charles S. Baker—C. R. Colvin.

No. 52253. James M. Green vs. William F. Hogan et al.; trustees authorized to demand and receipt for award and for other purposes. Bond, $1,000. Atty., George C. Gertman.

No. 43689. Ivie Goodson vs. Aaron Goodson; rule discharged without prejudice. (Bailey, J.) Attys., George C. Warner, jr., J. Barrett Carter—C. T. Clayton.

No. 51601. Wilhelmina S. Young vs. Edward H. Young; interlocutory decree for divorce. (Bailey, J.) Atty., W. A. Coombe.

No. 52202. David E. Stephan vs. William E. Beatty; reference to auditor. Attys., Walter C. English—S. D. Willis.

No. 50658. A. Perle M. Wilkinson vs. Frank L. Wilkinson; interlocutory decree for annulment. (Bailey, J.) Atty., Thomas E. Lodge.

Assignment for Thursday, March 12—Hearings:

No. 50657. Showalter vs. Showalter. Attys., Kelly, Doherty—O'Shea, Burnett, Goldstein.

No. 50755. Kelleher vs. Kelleher. Attys., Carmody—Neudecker.

EQUITY COURT 2—Mr. Justice Jesse C. Adkins presiding; Williams F. Lemon, clerk.

No. 50558. Mildred L. Hall vs. William P. Hall; final decree for absolute divorce. Atty., H. P. Long.

No. 48512. Ada Bell vs. Raymond Bell; returnable March 20. Attys., James F. Hughes, Milton Conn—W. J. Sullivan.

No. 52004. J. T. Jones vs. Secretary Wilbur, &c.; bill dismissed. Atty., H. S. Ward.

No. 48396. James A. Purcell vs. Hannie J. Jones; bill dismissed. Attys., W. C. Sullivan—A. G. Lambert, C. S. Baker, B. L. Pepper.

No. 52080. Philip H. Buehler vs. William S. Prout; title vested in plaintiff by adverse possession. Atty., George C. Gertman.

No. 49270. Robert M. Foster vs. Ashley Williams; case closed; arguments set for March 20. Attys., R. M. Foster—Edward Stafford.

No. 50144. Estella Powell vs. William H. Powell; final decree for absolute divorce. Atty., D. L. Grantham.

No. 49434. Joe High vs. Earl D. Thompson; case called and dismissed for want of prosecution. Attys., Cromelin & Laws—Harry S. Barger, et al.

No. 50162. Anna E. Webster vs. George Webster; case called and dismissed for want of prosecution. Atty., Franklyn Yasmer.

Assignment for Thursday, March 12: Calendar Nos., 97, 234, 244, 247, 249, 250, 252. A: 253 and 239.

BANKRUPTCY COURT—Mr. Justice Jesse C. Adkins presiding; Williams F. Lemon, clerk.

No. 2413. In re William E. Davis; discharge ordered. Atty., W. G. McGuire.

No. 2171. In re Henry H. Powell; trustees report referred to referee. Attys., C. A. Miller, G. K. Munson.

No. 2452. In re Swartzell, Rheem & Hensey Co.; returnable March 23. Attys., Michael M. Doyle, Tobriner & Graham; Fred A. Thuee, M. P. Friedlander.

DISTRICT COURT 1—Mr. Chief Justice Alfred A. Wheat presiding; Harry B. Dertzbaugh, clerk.

No. 2065. In re Reservation "C" hearing resumed and continued. Attys., Leo A. Rover, Henry H. Glassie, Arthur G. Lambert, A. H. Bell, jr., et al.

No. 1987. In re squares 380 et al; order for payment of award as to parcel 26. Attys., H. H. Glassie et al.

Assignment for Thursday, March 12—Hearings:

No. 50657. Showalter vs. Showalter. Attys., Kelly, Doherty—O'Shea, Burnett, Goldstein.

No. 50755. Kelleher vs. Kelleher. Attys., Carmody—Neudecker.

EQUITY COURT 2—Mr. Justice Jesse C. Adkins presiding; Williams F. Lemon, clerk.

No. 50558. Mildred L. Hall vs. William P. Hall; final decree for absolute divorce. Atty., H. P. Long.

No. 48512. Ada Bell vs. Raymond Bell; returnable March 20. Attys., James F. Hughes, Milton Conn—W. J. Sullivan.

No. 52004. J. T. Jones vs. Secretary Wilbur, &c.; bill dismissed. Atty., H. S. Ward.

No. 48396. James A. Purcell vs. Hannie J. Jones; bill dismissed. Attys., W. C. Sullivan—A. G. Lambert, C. S. Baker, B. L. Pepper.

No. 52080. Philip H. Buehler vs. William S. Prout; title vested in plaintiff by adverse possession. Atty., George C. Gertman.

No. 49270. Robert M. Foster vs. Ashley Williams; case closed; arguments set for March 20. Attys., R. M. Foster—Edward Stafford.

No. 50144. Estella Powell vs. William H. Powell; final decree for absolute divorce. Atty., D. L. Grantham.

No. 49434. Joe High vs. Earl D. Thompson; case called and dismissed for want of prosecution. Attys., Cromelin & Laws—Harry S. Barger, et al.

No. 50162. Anna E. Webster vs. George Webster; case called and dismissed for want of prosecution. Atty., Franklyn Yasmer.

Assignment for Thursday, March 12: Calendar Nos., 97, 234, 244, 247, 249, 250, 252. A: 253 and 239.

BANKRUPTCY COURT—Mr. Justice Jesse C. Adkins presiding; Williams F. Lemon, clerk.

No. 2413. In re William E. Davis; discharge ordered. Atty., W. G. McGuire.

No. 2171. In re Henry H. Powell; trustees report referred to referee. Attys., C. A. Miller, G. K. Munson.

No. 2452. In re Swartzell, Rheem & Hensey Co.; returnable March 23. Attys., Michael M. Doyle, Tobriner & Graham; Fred A. Thuee, M. P. Friedlander.

DISTRICT COURT 1—Mr. Chief Justice Alfred A. Wheat presiding; Harry B. Dertzbaugh, clerk.

No. 2065. In re Reservation "C" hearing resumed and continued. Attys., Leo A. Rover, Henry H. Glassie, Arthur G. Lambert, A. H. Bell, jr., et al.

No. 1987. In re squares 380 et al; order for payment of award as to parcel 26. Attys., H. H. Glassie et al.

Assignment for Thursday, March 12—Case on hearing.

DISTRICT COURT 2—Mr. Justice Joseph W. Cox presiding; James F. Howell, clerk.

No. 1909. In re Condemnation of Conduit Road; hearing resumed and continued. Attys., W. W. Bride, Walter L. Fowler—James C. Wilkes, Joseph I. Weller, G. W. Offutt et al.

Assignment for Thursday, March 12—Case on hearing.

PROBATE COURT—Mr. Justice Frederick L. Siddons presiding.

Estate of Laura Denby Wheeler; will filed dated January 3, 1931.

Estate of Louis V. D. Clark; will filed dated November 19, 1909.

Estate of Elizabeth Abraham; wills filed dated May 10, 1922, and August 22, 1889, and codicil dated February 11, 1911.

Estate of William H. Bolen; will filed dated March 13, 1908.

Estate of George J. Bessler; will filed dated April 13, 1916, and codicil dated May 3, 1916.

Estate of John P. Briscoe; Catherine Reaney appointed guardian ad litem.

Estate of Aubrey Bernard Wisner; petition for letters of administration. Atty., John A. Bresnahan.

Estate of Frederick Ochershausen; petition for probate of will and letters testamentary. Attys., Bauman & Bauman.

Estate of Lizzie Gazell; petition for probate of will and letters testamentary. Atty., Stanley D. Willis.

Estate of Alfred Wollberg; petition for probate of will and letters testamentary. Attys., Friedlander & Ganss.

Estate of John F. Jervis; petition for probate of will and letters testamentary. Atty., R. L. W. Williams.

Estate of Caroline E. Kluckhuhn; will filed dated April 4, 1929.

Estate of Helen K. Dierkoph; will filed dated August 20, 1923, and codicil undated.

Estate of John E. Monk; will admitted to probate and letters testamentary granted to Anna E. Monk; special bond, $1,000. Attys., Darr, Darr & Espey.

Estate of Aubrey B. Wisner; letters of administration granted to Helen S. Wisner; bond, $500. Atty., John A. Bresnahan.

Estate of Wyatt Archer; settlement authorized. Atty., W. J. Lambert.

Estate of Rose Lena Newman; letters of administration granted to Rose E. Hillman; bond, $700. Atty., E. Hill, jr.

Estate of Mary M. Crouch; letters of administration d. b. n. c. t. a. granted to Edwin C. Crouch and David Crouch; bond, $1,000. Atty., James T. Crouch.

Estate of Isaac Ottenberg; will admitted to probate and letters testamentary granted to Regina Ottenberg; bond, $2,000. Atty., Louis Ottenberg.

Estate of Lula V. Mesmer; will admitted to probate and letters testamentary granted to William B. Coffman; special bond, $1,000. Atty., C. M. Irelan, jr.

Estate of Samuel A. Lantz; auditor's report ratified and sale directed. Atty., W. A. Lee.

Estate of Mary A. Peet; sale authorized. Attys., Vandoren, Rafferty & Rogers.

Estate of David Steinman; payment to Louis B. Arnold authorized.

CRIMINAL COURT 1—Mr. Justice Peyton Gordon presiding; M. Lee Ashford, clerk.

No. 50547. U. S. vs. William T. Ford; defendant committed.

No. 50463. U. S. vs. George T. Lewis; defendant committed.

No. 49564. U. S. vs. motion for new trial filed.

No. 50546. U. S. vs. Benjamin J. Matthews; nolle prosequi entered.

No. 48767. U. S. vs. Edward E. Denison; jury sworn and respited. Attys., E. Hilton Jackson, William E. Leahy.

Assignment for Thursday, March 12: Trials—U. S. vs. Edward E. Denison; U. S. vs. Christopher Wallace; U. S. vs. Charles Wilbur; U. S. vs. Hobart Stowers; U. S. vs. Alfred Roland Mears; U. S. vs. Dellie Clark; U. S. vs. Thomas H. Chisholm.

CRIMINAL COURT 2—Mr. Justice Jesse C. Adkins presiding; J. Wesley Gardner, clerk.

No session. Adjourned from day to day.

CRIMINAL COURT 3—Mr. Justice Oscar R. Luhring presiding; William S. Adkins, clerk.

No. 50431. U. S. vs. Arthur Larner et al.; murder; plea guilty entered to manslaughter. Atty., J. H. Wilson.

No. 50201. U. S. vs. Roland Davis, et al.; prohibition act; jury sworn and respited. Attys., O'Shea, Burnett & Goldstein.

A number of nolle prosequi proceedings were had.

Assignment for Thursday, March 12: Trials—U. S. vs. Samuel J. Smith; U. S. vs. Arthur Ferguson; U. S. vs. Roland Davis; U. S. vs. Arthur Ferguson; U. S. vs. Roland Davis; U. S. vs. Willie Barnes.

U. S. COURT OF CUSTOMS AND PATENT APPEALS.
WEDNESDAY, MARCH 11, 1931.

Present: Presiding Judge William J. Graham and Associate Judges Oscar E. Bland, Charles S. Hatfield, Finis J. Garrett and Irvine L. Lenroot.

PATENTS.

Benjamin Sweedler, New York City, was admitted to practice.

No. 2665. Oscar H. Dorer vs. Lewis Ferry Moody; hydraulic pump. Argued by Mr. C. J. Sawyer for appellant, and by Mr. Edward A. Hathaway for appellee.

No. 2666. John P. Minton and Abraham Ringel vs. Adolph A. Thomas; electric sound reproducer. Argued by Mr. James G. Norton for appellant, and submitted on brief by appellee. Justice Lenroot did not participate in the hearing of this case.

No. 2671. Ex parte Lawrence Byck; improvement in impregnated coil. Argued by Mr. R. L. Scheffler for appellant, and by Mr. Howard S. Miller for the Patent Office.

No. 2652. Ex parte Charles H. Peddrick, jr., and Philip Wager Lewis; improvement in process and apparatus for the preparation of feldspathic flux for porcelain. Argued by Mr. Theodore K. Bryant for appellant, and by Mr. Howard S. Miller for the Patent Office.

No. 2905. Weigreen Co. vs. Godefroy Manufacturing Co.; appellant granted leave to file substitute brief and appellee to file reply thereto within the usual time under the rules.

COURT OF CLAIMS OF THE UNITED STATES.

Present: Fenton W. Booth, Chief Justice, and William R. Green, Benjamin H. Littleton, Thomas S. Williams and Richard S. Whaley, associate judges.

Admitted to practice—Mr. Thomas G. Thompson.

Cases argued and submitted: K-502, Ernest P. Wand et al. by Mr. H. Stanley Hinrichs for plaintiff, and Mr. J. H. Sheppard for defendant; K-53, International Harvester Co. of America, by Mr. Charles Henry Butler for plaintiff and Mr. J. E. Hoover for defendant; H-454, Frost Gear & Forge Co., by Mr. George Maurice Morris for plaintiff and Mr. R. C. Williamson for defendant; D-550, Southern Pacific Co., by Mr. Charles H. Bates for plaintiff and Mr. L. R. Mehlinger; D-355, George W. Ratchliffe, jr., by Mr. Hyman M. Goldstein for plaintiff and Mr. E. S. McCrary for defendant.

LAWSUITS.

No. 79348. Ace Berry vs. Independent Taxicab Owners Association et al.; damages, $50,000. Attys., Alvin L. Newmyer.

No. 79349. M. Alice Welland vs. Harry H. and Irvin H. Hollander; note, $1,608.84. Attys., Frost & Towers.

No. 79350. George Callas et al. vs. Dr. A. McGruder McDonald; damages, $50,000. Atty., Lester Wood.

MECHANIC'S LIEN.

No. 14255. Wilbur W. Jordan vs. Carlotta Maclane; 1601 16th st. nw.; $420.

EQUITY SUITS.

No. 52577. Josephine Latimer, &c., vs. Roy C. Hall; annulment. Attys., Carter B. Keene, Harlan Wood.

No. 52578. The Traveler Insurance Co. vs. Robert J. Hoare, &c., et al.; injunction. Attys., Swingle & Swingle.

No. 52579. David Zoslow vs. Mary F. Haugh, deceased, &c.; quiet title. Attys., Ross P. Downing.

No. 52580. Aline Gruver vs. Elmer Gruver, et al.; absolute divorce. Atty., Clifford P. Grant.

No. 52581. Lewis E. Coles vs. James M. Miller; accounting and dissolution. Attys., John Raum, R. R. Horner.

L. L. PERKINS
I WILL BOND YOU.
United States Fidelity & Guaranty Co.
Fidelity, Statutory and Surety Bonds.

BEHIND THE SCREENS

With NELSON B. BELL

If you have watched this week's films and next week's announcements, you have observed the names of Donald Dillaway and Monroe Owsley—the former with Elissa Landi and Charles Farrell in "Body and Soul," at the Fox; the latter coming to RKO-Keith's with Barbara Stanwyck tonight at nine, in "Ten Cents a Dance." Both boys have had a hard time getting started in Hollywood, but now that they have finally got going both are finding it difficult to keep ahead of the screen opportunities that pursue them.

It is Jere Birk Jarreau, former newspaper man and film writer with a diversified Hollywood experience, where he wrote for the pictures under the convenient contraction of Jere Birk, who brings me the lowdown on these lads.

Mr. Dillaway, it seems, journeyed to California with Otis Skinner, in whose company he had previously toured, for a part in the dialogue version of "Kismet." The Warner executives, however, felt it necessary to favor their contract players, so Mr. Dillaway was left without an assignment. Three times he packed up with the fixed determination to leave Hollywood and abandon all attempt to get into pictures. Then came "Min and Bill"—with another lean hiatus between the time of its completion and its release. Since it has been shown, however, the path has smoothed out before Mr. Dillaway and he has unpacked those grips.

Mr. Owsley had a similar adventure. Several times he was on the verge of taking himself away from there, before the films paid him any heed. Then he was cast as Ann Harding's brother in "Holiday" and the future seemed secure. But for some reason there was an unusually long wait between the end of the filming of "Holiday" and its public exhibition—a period during which Mr. Owsley began to worry about his Lincoln roadster, his smart apartment and the other appurtenances of a successful career in the celluloids, with which he had fortified himself on the strength of his first really important recognition by the casting directors. "Holiday" was released just in time to save the family jewels.

A miss is as good as a mile, but for every one of the Dillaways and the Owsleys there are thousands that catastrophe doesn't miss!

The same trick openings that prevailed last week will be in vogue again this. The Rialto inaugurates the engagement of Nancy Carroll and Phillips Holmes in "Stolen Heaven" this morning, and at the RKO-Keith Theater, the run of "Ten Cents a Dance," featuring Barbara Stanwyck, Ricardo Cortez, Mr. Owsley and an extensive cast, will get under way tonight at 9, when both "The Last Parade" and "Ten Cents a Dance" may be viewed for a single price of admission by those who care to present themselves at the box office as early as 7 o'clock.

Speaking of RKO-Keith's, Ace Berry, former divisional manager for Radio-Keith-Orpheum, with headquarters in Washington, has filed suit for $50,000 damages against the taxicab company in one of whose conveyances he was painfully and seriously injured in a smashup that occurred the Sunday night before last Christmas.

And that reminds me that the motion picture industry has suffered a severe loss of directorial intelligence in the death of F. W. Murnau, best known, perhaps, for his production of "Sunrise," who succumbed yesterday to injuries received in an automobile accident night before last.

Herr Murnau, who was known personally to many in the Capital, where he has been a visitor, was born in Biedfeld, Germany, and in addition to "Sunrise," made "Four Devils" for Fox. His earlier work abroad was for Ufa.

Bob West, guest organist at the Fox, is another casualty, having been kept out of the bill all this week by illness. Next week, incidentally, is the last of his present local engagement. He returns then to his regular post in Brooklyn.

Steve Eilbacher, manager of the Tivoli, informs me that J. W. Laycock, who assumed his new duties last Sunday, is the present assistant manager of the palatial Park road house, vice Harry L. Krafts, jr., transferred to the Ambassador in the same capacity.

If you should go to the Fox tomorrow expecting to see "Not Exactly Gentlemen" and find "Three Rogues" there instead, don't be discouraged. It is the same can of film with a different handle.

The complete menu for the new week, by the way, is as follows: Rialto, Nancy Carroll and Phillips Holmes in "Stolen Heaven;" Fox, Victor McLaglen, Lew Cody, Eddie Gribbon and Fay Wray in "Three Rogues," and stage show; Palace, George Bancroft, Clive Brook and Kay Francis in "Scandal Sheet," and stage show; RKO-Keith's, Barbara Stanwyck in "Ten Cents a Dance;" Earle, Ona Munson and Ben Lyon in "The Hot Heiress," and vaudeville; Columbia, Douglas Fairbanks and Bebe Daniels in "Reaching for the Moon," second week; Metropolitan, Bebe Daniels and Ben Lyon in "My Past," full week.

And Senator George W. Norris probably thinks they named the aviator played by Humphrey Bogart in "Body and Soul" Jim Watson because he was up in the air most of the time!

Hearing Saturday Set in Rheem Case

Creditors Have Six Months From January 26 to Enter Claims.

With but a bare half-dozen creditors' claims now in the hands of Referee Fred J. Eden, in charge of the Swartzell, Rheem & Hensey bankruptcy proceedings, announcement was made yesterday from Mr. Eden's office that a hearing will be held in the District Court House at 10 o'clock Saturday morning.

Mr. Eden said that creditors have a six months' period in which to file their claims. The time limit expires six months from January 26, this year. Creditors' claims may be filed with Mr. Eden at any time before the expiration of the half year, he said.

It is planned to elect a trustee or trustees for the creditors. Referee Eden said that only those creditors who have previously proved their claims will be permitted a voice in the election. A supply of approved forms for filing the claims is in Mr. Eden's hands and they may be obtained at his office.

Young Stamp Collectors Will Organize Club

Junior stamp collectors in Washington will hold an organization meeting tomorrow night at 7:30 o'clock at the Thomson School, when officers will be elected for the Capitol Philatelic Society, now in process of formation.

The club will be composed of a number of junior stamp clubs and collectors who do not belong to any club, according to plans announced by John K. Hedler. Collectors under 21 years of age are eligible.

AMUSEMENTS. AMUSEMENTS

Tomorrow's FOX The LAST WORD

BULL — Quick - shootin', wise-crackin', tarnation bad hombre, wanted by sheriffs and the ladies.

ACE—Gentleman of fortune, expert with cards, smooth with the ladies, wicked in a nice way!

BRONCO—Good judge of other people's horses, bad judge of other men's women, dumb but lovable.

Victor McLAGLEN in THREE ROGUES

WITH LEW CODY FAY WRAY EDDIE GRIBBON

A FOX PRODUCTION

ON OUR STAGE

FANCHON & MARCO'S FOUNTAIN of YOUTH Idea

with LOTTIE MAYER

Eddie Hanley & Co.

Frank Stever Sunkist Disappearing Diving Beauties — Ed. Cheney

Saying Goodbye to BOB WEST for a little while

BRUSILOFF'S MUSIC MASTERS with Bobby Rollins

LAST DAY Body and Soul ELISSA LANDI CHARLES FARRELL

AMUSEMENTS. AMUSEMENTS

RIALTO now playing ONE FINAL FLING AT HAPPINESS!

Two lovers against the world---gambling their lives for stolen pleasure!

NANCY CARROLL

Seeking stolen kisses and stolen happiness in "Stolen Heaven"

Paramount's dramatic sensation with Phillips HOLMES

Packed with Suspense Dramatic Thrills from first to final climax

RKO KEITH'S Double Bill tonight

DOORS OPEN 10:30 A.M.

last showing of "The LAST PARADE" 7 P.M. followed by preview of "TEN CENTS A DANCE"

Barbara STANWYCK in TEN CENTS A DANCE

With a lump in her throat and a pang in her heart . . . . she danced . . . with RICARDO CORTEZ

METROPOLITAN LAST 2 DAYS WINNIE LIGHTNER in "SIT TIGHT" JOE E. BROWN SATURDAY—"MY PAST." PRICES 25¢ 10 A.M. to 1 P.M. 30¢ 40¢ 1 P.M. to 6:30 P.M. 15¢

WARNER BROS. EARLE 25¢ TO 1 P.M.

HURRY! LAST 2 DAYS "FATHER'S SON" RUTH ETTING SAMMY COHEN & Others

Starts SATURDAY 2½ HOURS OF FUN

THE HOT HEIRESS

A First National & Vitaphone Hit

BEN LYON—ONA MUNSON On The Stage GUS EDWARDS PROTEGES 12-STARS OF TOMORROW—12 Chas. "Slim" TUMBLIN BERNARD & HENRIE 6-DeCARDOS-MAXINE DOYLE

Not just for COLDS

The blood-purifying effect of quinine and the cleansing work of the gentle laxative in Grove's Bromo Quinine fortifies the system against germs. But so many ailments can develop from a mere cold, it's not to be trifled with. Take a few tablets of Bromo Quinine and eliminate the danger.

Grove's LAXATIVE BROMO QUININE THE ONLY BROMO QUININE

It's Hard To Get Seats

Unless You Reserve Them in Advance

Metro-Goldwyn-Mayer's TRADER HORN is Washington's Greatest Hit

HELD OVER BY PUBLIC DEMAND

Seats For 2nd and Final Week Go on Sale Today

2:30 TWICE DAILY 8:30

MATINEES.....50c, 75c, $1.00

NIGHTS.....50c, 75c, $1.00, $1.50

ALL SEATS RESERVED

NATIONAL

MATINEE EVERY DAY

Note—Sunday Mat., 3 P. M.

RESORTS

Canada

CANADIAN NATIONAL RAILWAYS To Everywhere in Canada 901—15th Street, N.W. Washington, D. C. Tel. NAtional 2333

North Carolina

HIGHLAND PINES INN—Southern Pines, N. C. Overnight from Washington. Golf, riding. All outdoor sports. Beautiful view. Excellent accommodations. On U. S. Motor Route, No. 1.

ATLANTIC CITY HOTELS

Basking in glorious sunshine directly above the Boardwalk and the Ocean is the charm of Hotel Dennis ATLANTIC CITY, N.J. during the early Spring Unusual Homelike Moderate Charges Walter J. Busby, Inc. Fireproof Garage in rear

Band Concert

UNITED STATES SOLDIERS' HOME BAND ORCHESTRA.

Stanley Hall, 5:30 o'Clock.

March, "Knights and Ladies" ..Zamecnik
Overture, "Orpheus in de Unterwelt" ..Offenbach
Suite poetic, "Norwegian" ..Schytte
1. "Peasant's Dance"
2. "Eventide"
3. "Rhapsodie"
Medley, "Popular Songs from Italy" ..Langey
Fox trot, "When Kentucky Bids the World Good Morning" ..Wayne
Waltz song, "Lonesome Lover" ..Monaco
Finale, "Crying Myself to Sleep" ..Wendling
"The Star-Spangled Banner."

It's ALL a MATTER of TASTE

and that's why these marvelous dinners are captivating hundreds whose palates while not seeking fanciful delicacies were crying for a change from home cooking.

Delicious 5-Course Thursday Dinner $1.50

Served in the Main Dining Room from 6 to 9 P. M.

AMBASSADOR HOTEL 14th and K Sts.-N.W.

AMUSEMENTS. AMUSEMENTS

Loew's PALACE Now Playing CLARA BOW in "NO LIMIT"

On the Stage "LOEW'S NEW VAUDEVILLE REVUE"

Coming Saturday GEORGE BANCROFT in "SCANDAL SHEET" On the Stage JACK BENNY In Person

Loew's COLUMB

NEW QUIZ DEMANDS HURLED IN NEW YORK

Cries for Sweeping Inquiries Come From Charges and Denials of Corruption.

New York, March 11 (A.P.).—Out of a boiling pot of corruption charges and denials shot two new demands today for a sweeping investigation of the administration headed by Mayor James J. Walker. None of the charges reflected on the mayor's personal integrity.

One hundred and fifty men and women attending a meeting of the New York Board of Trade applauded loudly as they approved a motion for a complete and immediate legislative inquiry into the city's affairs.

The Society for the Prevention of Crime announced it would send letters to all legislators demanding a city-wide inquiry to be headed by Samuel Seabury, present investigator of magistrates' courts and of District Attorney Thomas C. T. Crain.

City-wide Inquiry Asked.

Samuel Marcus, general counsel for the society, denied the society's demands were directed at Mayor Walker alone.

"We are asking for a city-wide inquiry and, of course, the mayor's office is included," he said.

The society late today made public the appeal it sent to Gov. Roosevelt asking that Seabury head an investigation. It stated directors "felt it would be fruitless to appeal to the Mayor of the City of New York for aid in rectifying existing conditions."

"We would like some proof by aggressive action that the mayor really desires a clean city," the directors wrote. "We doubt whether the mayor dares to give it to us.

"We believe that 'wisecracking,' the mere appointment of committees and the mayor's laissez faire policy must end."

President W. J. L. Banham, of the Board of Trade, announced forthcoming appointment of a "business men's committee," described as an institution of supergovernment, to represent the people directly and awaken a new sense of public duty.

Burden of Taxation.

Dr. H. Parker Willis, editor of the Journal of Commerce, who proposed the committee, said it should try to "curtail the terrible burden of taxation in this city, the corruption in public life, the debauched condition of our courts, the unsatisfactory commercial situation and above all the uncertainties and hazards to human life involved in the present state of things."

Meanwhile Mr. Seabury received from Gov. Roosevelt a formal commission authorizing him to investigate charges of incompetency, inefficiency and futility made by the City Club against District Attorney Crain.

NAMED MINISTER

Associated Press Photo.

WILLIAM DUNCAN HERRIDGE, K. C., of Ottawa, Canada, is the new Canadian Minister to Washington.

Chevy Chase Center Plans Entertainment

An evening of community entertainment under auspices of the Chevy Chase Center will be held in the Ben Murch Auditorium, Thirty-sixth and Ellicott place northwest, tomorrow night at 8 o'clock.

A lantern slide talk on Holland will be followed by colorful dances by children from Chevy Chase Center and from Thomson Center, under direction of Ivy Randall and Margaret Carmody. A colonial dance by the Thomson children, a Spanish dance by Jane Wilson, and a balloon dance by Rebecca Williams will be featured. Boys of the center will give a demonstration of model aircraft flying directed by Kenneth Petrie.

Job Registration Term For Clean-Up Extended

Decision to extend the registration period for the unemployed, in connection with the April clean-up drive, by two days was reached by the District committee on employment, when only a handful of idle persons enrolled in Room 507 of the District Building yesterday morning.

Enrollments can be made from 9 a. m. until noon any day this week, according to George J. Adams, secretary. The work will be available the last two weeks of next month.

Padilla Entertains G. U. Spanish Club

Professors and 35 Students Are Guests at Embassy of Spain.

The Spanish Ambassador, Senor Don Alejandro Padilla, who has taken a keen personal interest in the affairs of the Spanish Club of the Georgetown University Foreign Service School, entertained its members at the embassy last night.

In addition to the 35 student members of the club, the guests included Prof. Emanuel Martinez, head of the Spanish department at Georgetown, and Dr. Thomas H. Healy, assistant dean of the schools. A program of Spanish music was provided, and the Ambassador and Senor Don Luis Calderon, commercial counselor of the embassy, greeted the students in informal addresses. Prof. Martinez and Dr. Healy replied in Spanish.

Ambassador Padilla's son, Ricardo, is a student at the Georgetown school and an active member of the Spanish Club, which has done much to stimulate interest among the student body in the Spanish-speaking countries.

Today's Happenings

Luncheon—Kiwanis Club, 12:30 p. m., Washington Hotel.

Luncheon—Phi Delta Delta Legal Fraternity, 12:15 p. m., Women's City Club.

Dinner meeting—Dairy Council, 6:30 p. m., Mayflower Hotel.

Meeting—Chemical Society, 8 p. m., Corcoran Hall, George Washington University.

Meeting—Kallipolis Grotto Drum and Bugle Corps, 7:45 p. m., 1212 G street northwest.

Dinner—Unitarian Laymen's League, 6:30 p. m., Pierce Hall.

Meeting—Nebraska Society, Roosevelt Hotel, 8:30 p. m.

Washington Man Named As Rail Group Director

Chicago, March 11 (A.P.).—L. W. Baldwin, of St. Louis, president of the Missouri Pacific Lines, was elected president of the American Railway Engineering Association at its annual convention today.

Other officers elected were: W. P. Wiltsee, of Roanoke, Va., chief engineer of the Norfolk & Western, vice president; E. H. Fritch, Chicago, secretary; A. F. Blaess, Chicago, chief engineer of the Illinois Central, treasurer. E. A. Hadley, of St. Louis; S. S. Roberts, of Washington, D. C., and T. T. Irving, of Toronto, Ont., were elected directors.

Gadsby and Inns Topic of Writer

Barbee Traces History of Taverns Before Group Formed in 1800.

At a meeting of the Washington Society of Alexandria, Va., in the old City Tavern last night, David Rankin Barbee, feature writer of The Post, read a paper on "John Gadsby and His Taverns" before an audience of considerable proportions. This society is the oldest historical body in Virginia, having been organized in January, 1800.

In his essay Mr. Barbee traced the known history of the two historic inns which now go by the name of Gadsby, and showed from the records that Gadsby was one of the most remarkable men who ever lived in Alexandria or in Washington, for he was also proprietor of the old Franklin House in this city and was founder and builder of the old National Hotel at Sixth street and Pennsylvania avenue.

In the little tavern in Alexandria which goes by the name of Gadsby, and which in all probability, Mr. Barbee said, he had nothing to do with, many famous prerevolutionary and postrevolutionary deeds were done. There Washington and George Mason and other gentlemen of Fairfax County wrote the celebrated Fairfax Resolves. There Washington's birthday was first celebrated, on February 11, 1782, when he was 50 years of age. This was the origin of the birthnight balls. And there the citizens of Alexandria, "who are Federal to a man," Washington wrote, held the first celebration in America commemorating the adoption of the Constitution.

COMING TO NEW YORK?
There are 3
McALPIN RESTAURANTS
serving New York's finest food. The excellence of McAlpin cuisine is comparable only to the luxury of McAlpin accommodations, the Hotel's convenient location and its super-service to every guest.
Club Breakfast . . $.40 .60 .75
Shopper's Luncheon $1.00
Dinner De Luxe $1.75
HOTEL McALPIN
ONE BLOCK FROM PENN. STATION
BROADWAY AT 34th STREET
FRANK A. DUGGAN, Pres. & M'g'g Dir.

LANSBURGH'S
7th, 8th and E Sts.—NAtional 9800
No Connection With Any Other Washington Store

Sooner or Later This Fashion Snare Will Catch You—

Cotton Mesh Blouses, $1.95

Remember the cotton mesh chukker shirts we wore last year? This year cotton mesh blouses have become "lady-like!" Peplums, tucks, bows, frills, and the most heavenly pastel colors. Wear them with your jacket suits, your knit suits—they wash like a hanky—and require no ironing!

Tan mesh blouse with a peplum, Vionnet neckline, and two pert bows, $1.95.

Peach mesh blouse with a one-sided frill and double-breasted effect, $1.95.

Phone and Mail Orders Filled by Jane Stuart
BLOUSE SHOP—SECOND FLOOR

Two Stars In the Realm of Sports Fashions

Kid Angora

Here Shown in the Famous London Trades Bow Frock

$10.75

Kid angora has a kitten's ear softness that doubles the charm of its flattering tones—ciel blue, peach, maise, acquagreen, and tan. It's one of the sheer wools that is practically wrinkle proof! Our frill model is already a "best seller." We're sure you'll like this bow model equally well!

The Peplum Frock

That Looks for All the World Like a Jacket Suit

$10.75

A sports fashion that makes the most of "color contrast" so smart for Spring. It comes in black and acquamarine, dark green and pale green, brown and maise. Sheer wool crepe skirt and flat crepe top; sizes 14 to 20.

SPORTS SHOP—SECOND FLOOR

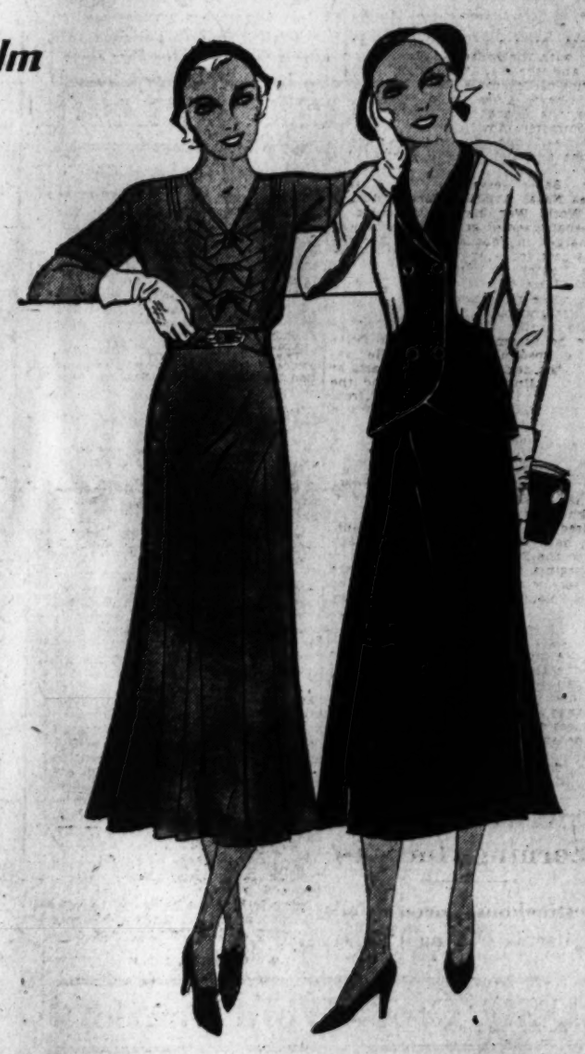

Tan kid angora bow frock, $10.75.

Black wool crepe and acquamarine silk, $10.75.

Ready for the Easter Parade!

"Lansburgh's Special" Silk

Full Fashioned

Stockings

$1.35 *3 pairs for $3.90*

Our own child . . . specially knit to please the fastidious woman . . . permanently dulled . . . with cradle sole, toe guard and French heel! In cafe, nubrown, putty beige, matinee, reve, dusk grey, gunmetal and avenida.

No. 400. Genuine grenadine chiffon, sheer and expensive looking, with picot tops and lisle lined soles. $1.35. 3 pairs, $3.90.

No. 300. Fine service weight, with plaited soles and silk top, picot finish. $1.35. 3 pairs, $3.90.

Phone and Mail Orders Filled by Jane Stuart
HOSIERY—STREET FLOOR

NEW LOW PRICES plus a 3 YEAR GUARANTEE

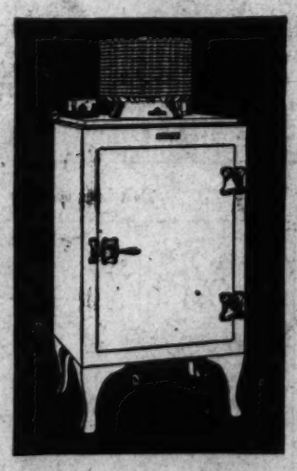

GENERAL ELECTRIC FEATURES

All mechanism hermetically sealed in the steel Monitor Top
Accessible fast-freezing control
Three definite zones of cold
All-Steel cabinet—porcelain-lined
Broom-high legs for easy sweeping
Maximum food storage space
Low operating cost
Quiet operation, all mechanism housed in or

FOR the past 3 years, in nearly a million homes, the simple refrigerating unit of the General Electric Refrigerator has performed faultlessly, economically—without care or attention on the part of users.

General Electric now offers one of the most remarkable warranties ever given with a mechanical product—a signed guarantee that you will have no service expense on your new General Electric Refrigerator for three full years.

Now at new low prices, all the economies, convenience, pleasure and pride of General Electric ownership can be yours at once.

Marvelously flexible, the General Electric is equipped with an accessible temperature control, in addition to three zones of cold. All-Steel cabinets are porcelain-lined, give utmost food storage capacity and shelf space. All mechanism is contained in the Monitor Top, permanently oiled and hermetically sealed in impenetrable steel. Aided by natural laws—the unit has less work to do, uses little current—contributes materially to low operating cost.

Monthly payments are as low as $9 *(24 months to pay)*

GENERAL ELECTRIC
ALL-STEEL REFRIGERATOR

NATIONAL ELECTRICAL SUPPLY CO.
"A Washington Owned Firm Working for the Best Interests of Washington"
1328-30 New York Ave. N. W. Phone NAtional 6800

25 YEARS AGO TODAY

HERO OF THE MERRIMAC.
FASHION NOTES
GLOVE FAMINE — CAN'T GET ELBOW LENGTH BLACK GLACE KID - WHICH IS PRECISELY WHAT FASHION CALLS FOR.
FAYETTE, ALA.—CAPTAIN RICHMOND PEARSON HOBSON, CANDIDATE FOR CONGRESS FROM 6TH ALABAMA DISTRICT, HAS JOINT DEBATE WITH CONGRESSMAN BANKHEAD BEFORE AUDIENCE OF SEVERAL HUNDRED PEOPLE.
SARAH BERNHARDT PLAYED IN THE PAVILION OF AN AMUSEMENT PARK, FIVE MILES FROM LITTLE ROCK, LAST WEEK — NEWS ITEM
CLARA BLOODGOOD TO BE A STAR AGAIN UNDER MR. FROHMAN'S MANAGEMENT—VEHICLE WILL BE ANOTHER PLAY BY CLYDE FITCH NOT YET ANNOUNCED.
8-12

MARCH 12, 1906.

An explosion resulting from fire damp in a mine in Courriere, France, resulted in the death of 1,219 coal miners.

* * * *

Plans for building a tunnel under Bering Strait, connecting America with Asia, were being discussed in St. Petersburg, Russia.

Mrs. Anna H. Southworth lectured last night at the Highlands on "Monte Carlo."

* * * *

The City of Galveston, Tex., has asked that the city be made a port of entry for immigrants, stating that it desires the newcomers to this country to help populate the farming sections of the Star State.

HOW TO KEEP WELL

By DR. W. A. EVANS

FAIR PLAY FOR DOUGHNUTS.

THE best illustration in the dietic field of the hound dog that people kick around is fried food. The kicking is not done by the plain people, of whom, according to President Lincoln, there are so many. They go along eating fried foods and escaping indigestion. The people who constitute the great American indigestion cult do not eat them. One of their many fads is: No fried foods. They get plenty of support from the diet books, practically all of which books as well as those of the fad variety, warn against fried foods. The best of them tell what the writers know and then they throw in a command to eat no fried foods to fill out the line.

I know of no scientific work that directly supports the anathema. Such support as there is for it is indirect. One statement is that fried foods are greasy and generally they are. It is true that fats digest slowly as compared with other foods. When the border line of indigestion is reached the break is apt to come with fats. But this argument against fried foods applies to eating butter on bread, or gravy on potatoes or to taking cream, eggs, good meat and many other wholesome foods.

It was claimed that food is heated to a higher temperature in frying than in any other means of cooking, and that this high temperature splits fats and fatty acids. It is true that frying raises the temperature to a higher level than does boiling, but there are few cooking procedures that do not subject food to the fying temperature at times or in part. Some of them exceed the frying temperature. If this is a valid argument it applies to most other foods.

It is claimed that in the process of frying the fat globules are broken up and the fat better coats the starch and other food materials and thus interferes with digestion. I doubt if there is truth in this. When we make a pie crust with lard and bake it, the lard gets through the flour better, I think, than is the case in frying a doughnut. I know of no proof of weight on this phase of the subject.

It is claimed that fried foods give an acid ash and that they are eaten with breads which also give an acid ash and the combination tends to produce one kind of acidosis. The answer is that the same argument would run against eating meat with bread, or putting butter or gravy on bread.

The indirect evidence against fried foods is not convincing. On the other hand we find that the people who go ahead and eat fried foods, in spite of all their dietic and culinary shortcomings, have no more indigestion than those who steer clear of them. I think they have less.

CEMENT FLOORS.

W. H. B. writes: I know from experience that standing or walking on cement floors daily makes the calves of the legs and knee joints ache. In most factories in this section that have cement floors and workers have to stand all day we build false slotted platforms of wood for an insulator.

I would advise the purchase of shoes with rubber soles and heels, or have them applied. I personally have found it necessary to wear rubbers all the time when our work is on cement floors. Rubber makes a very good insulator for cement floors. Since cement floors have come into such extensive use we have had innumerable complaints about aching legs, and insulation is the answer.

REPLY.

There is advantage in having slats or some other covering for cement floors.

There is but one objection to rubber heels and soles when the floors are cement. It is the danger of slipping.

(Copyright, 1931.)

Daily Cross-Word Puzzle

ACROSS.

1 Distant
4 Short cloaks
9 That female
12 Metric land measurement
13 Acting
14 Viscid liquid
15 An interruption
16 Represent
18 Accustomed
20 Intertwine
21 To supply entertainment
23 Cowards
27 Countenance
28 Thin piece
29 Exclamation of delight
30 To free
31 The one that
32 Hawaiian food made of the taro root
33 I did—a contraction
34 A diagrammatic illustration
35 Cathedral and university town in Prussia
36 Befits
38 Dwelling
39 Curious scraps of literature
40 Wail
41 One who wastes time in trifling matters
45 A modifier of words in the comparative degree
48 Brook
49 Outgrowths of the epidermis
50 Small deer
51 But
52 Gem
53 Japanese coin

DOWN.

1 To exhaust
2 Macaw
3 Reckoned
4 Frisk
5 Old
6 By
7 Half ems
8 A digestive cavity
9 Commonwealth
10 The rank and dignity of a cardinal
11 Before
17 Hub of a wheel
19 Collection
21 One of a native aboriginal race of central America
22 Tolerate
23 Curtails
24 Wealthy
25 Midday periods
26 Give forth light
28 Pretense
31 Crowns or chaplets
32 Domestic fowls
34 Inelegant contraction of "gentleman"
35 To incline the head forward
37 A godly person
38 Hobby
40 Heron
41 Very small fish
42 Regret
43 Consume
44 River (Sp)
46 Garden tool
47 Even (poetic)

YESTERDAY'S ANSWER.

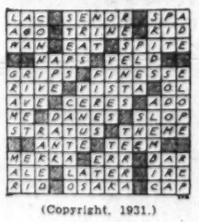

(Copyright, 1931.)

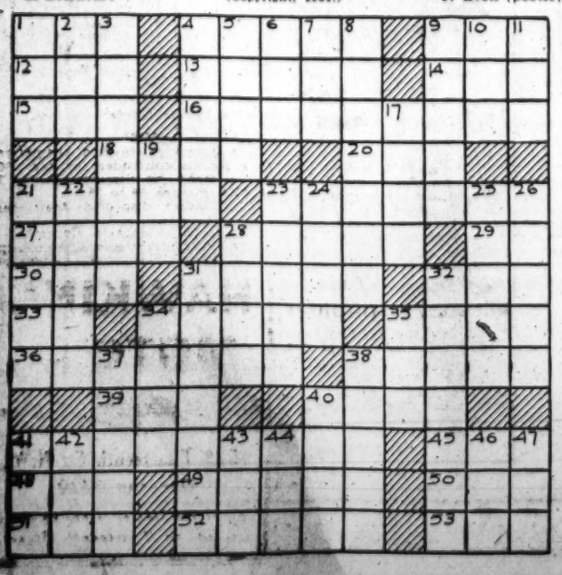

BUCK ROGERS, 2431 A. D. — Await Results of Search — More strange adventures in a full color page every Sunday. — By Phil Nowlan and Dick Calkins

OUR BIG SUBMARINE WAS BEING LOADED WITH SUPPLIES—AND NUDEK PATRIARCH OF ATLANTIS, SUSPECTED THAT WILMA AND I WERE HAVING ATLANTIAN GOLD SMUGGLED ABOARD.
COPYRIGHT JOHN F. DILLE CO. REG. U. S. PAT. OFF.
THE WORKERS RETURNED, THEIR "LIFTERS" WEIGHTED DOWN WITH WATER-BALLAST
I'LL HAVE A REPORT IN A FEW MINUTES.
BUT WE HAVEN'T SMUGGLED ANY OF YOUR OLD GOLD ABOARD.
AND THEN WE'LL ACCEPT YOUR APOLOGY?
IF WE HAD KNOWN THAT IN THAT LINE—
SH! THAT ATLANTIAN OFFICER FOUND OUR GOLD!
HATE TO LOSE IT—BUT BUCK AND WILMA WILL BE BLAMED!
TEDDY FRINK—THANKS—SAME TO YOU.
TO BE CONTINUED

GASOLINE ALLEY — Don't miss this feature in The Sunday Post. — Business for Somebody

YOU INTERESTED IN DOGS, WALT?
HELLO, DOC. SINCE THAT BURGLARY I'VE BEEN THINKING OF GETTING A HIGH CLASS WATCH DOG TO KEEP AROUND THE PLACE.
DOGGY BOOK
MISSTEPS
GUMSHOE GUFF
LOVE TRAILS
BEDROOM BALLADS
PAINTED LIPS
TRUE LIES
I HAVE A PATIENT THAT'S GOT SOME GOOD DOGS. I DON'T KNOW JUST WHAT THEY ARE BUT HE SAYS THEY ARE FINE WATCH DOGS.
FIND OUT WILL YOU, DOC?
WATCH DOG DID YOU SAY? I CAN GET YOU ONE FOR NOTHING IF YOU'LL GIVE IT A GOOD HOME.
I'D LIKE TO SEE IT FIRST, BILL.
HOW WOULD YOU LIKE TO HAVE ANOTHER DOG, RACHEL?
OKAY, WITH ME, MISTA WALT. MY EX-BROTHA-IN-LAW'S GOT PUPS. I CAN GIT YOU ONE.
Reg. U. S. Pat. Off.; Copyright, 1931, by The Chicago Tribune.
KING

MINUTE MOVIES — (All rights protected by the George Matthew Adams Service—Trade Mark Registered U. S. Patent Office.) — By Ed Wheelan

WHEELAN COMEDY
HELP
PART FOUR
THE NEXT MORNING ANNIE MOSSITY ANNOUNCED BREAKFAST LIKE A THREE-ALARM FIRE
BREAKFAST!!
CHASE TRAIN THE COMMUTER WHO WAS UPSTAIRS SHAVING WAS SO STARTLED HE CUT HIMSELF A PIECE OF THROAT
OOPS!
THAT BLANKETY-BLANK GIRL!! I'VE GOT A MIND TO GO DOWN AN' PUNCH THAT LOUD MOUTH OF HERS!!
SH-H, DEAR!
CALM YOURSELF! WE MUST PUT UP WITH HER LITTLE ECCENTRICITIES: YOU KNOW HOW HARD IT IS TO KEEP HELP OUT HERE IN STIXVILLE JUNCTION!!

BOBBY THATCHER — A Call for Mr. Fitts — By George Storm

AFTER BREAKFAST, THE DAILY ROUTINE OF HOUSE WORK
ANNIE, COME HERE, I DON'T BELIEVE YOU'VE DUSTED MY "VENUS RISING FROM THE SEA" SINCE YOU'VE BEEN HERE!!
WHY, IT'S DISGRACEFUL!! JUST LOOK AT THIS COAT OF DUST ON IT!!
SURE IT'S DISGRACEFUL! THAT'S WHY I FIGURED IT NEEDED A COAT OF SOME SORT, EVEN IF IT WAS ONLY DUST!!
ANNIE MAKES A BIG DISCOVERY IN "PART FIVE" TO-MORROW!!
3-12
IF YOU'LL WAIT JUST A MINUTE, MRS. LAMB, TILL I CAN SEE MR. FITTS....
WELL THEN HURRY; WE HAVE SO LITTLE TIME.....
HARD TO MAKE OUT WHAT THEY WANTED BECAUSE THEY ALL TALKED AT ONCE BUT—
THEY WANTA HIRE A HALL FOR A PARTY AND IF WE DON'T RENT 'EM THE DINING ROOM THEY'RE LIABLE TO HIRE OLD SETTLER'S HALL INSTEAD.....
I'M FEELIN' POORLY, BOBBY, BUT TELL 'EM AS SOON AS I TAKE THIS AND PUT ON MY ALPACA COAT I'LL BE RIGHT DOWN
(Copyright, 1931, by The Bell Syndicate, Inc.)

THE GUMPS — Follow the Gumps in the colored Comic Section of The Sunday Post. — Bring on the Ice Water

ANDY— I THINK MY VISIT WITH YOU SHOULD BE DRAWING TO A CLOSE— MY BUSINESS IN AUSTRALIA IS SUFFERING— AND I AM MAKING NO PROGRESS HERE WITH HENRIETTA— I MUST GO ON AS I HAVE DONE ALL MY LIFE— THIRSTING FOR THE LOVE OF A GOOD WIFE— HOME AND HAPPINESS—
THIRST— WHAT A TERRIBLE THING— IT'S TOO LATE— I AM LIKE THE MAN DYING OF THIRST— WHO STARTS DIGGING A WELL— SOME MEN THIRST AFTER FAME— SOME AFTER MONEY— AND SOME THIRST AFTER LOVE—
AND I KNOW SOMETHING THAT THEY ALL THIRST AFTER—
AND WHAT'S THAT?
EATING SALTED PEANUTS—
Reg. U. S. Pat. Off.; Copyright, 1931, by The Chicago Tribune.
SIDNEY SMITH

WINNIE WINKLE, THE BREADWINNER — See the Winkle Family in colors in The Sunday Post. — Post Haste

Baby Mine
GOODNESS! POP SAYS ANOTHER BANK HAS BEEN CLOSED ON ACCOUNT OF FROZEN ASSETS. WELL, MAW SAYS WINTER WILL SOON BE OVER.
MIGOSH! WHAT A MESS! I SECRETLY WROTE A NOTE TO WINNIE EXPLAINING THAT I'M NOT A MARRIED MAN AND LAID IT ON HER DESK! BUT NOW IT'S GONE! SOMEBODY SWIPED IT!
I WONDER IF THAT DOT SPECK TOOK IT? OR MAYBE IT WAS THE OTHER ONE, JENNY! WHEW! IF THE BOSS GETS HOLD OF IT— GOODBYE JOB!
Y'MEAN DAT EMBELOPE ON MISS WINKLE'S DESK? OH SHO'— I T'OUGHT IT WUZ RUBBISH AN' THREW IT OUTSIDE IN DE BASKET? YOU WANT IT, SUH?
DO I? GIVE ME THAT NOTE AND I'LL GIVE YOU $5, SAM!
I'LL TAKE NO MORE CHANCES! THIS IS GONNA BE MAILED! NOW I KNOW WINNIE WILL GET IT!
?
MAR. 12
Reg. U. S. Pat. Off.; Copyright, 1931, by The Chicago Tribune.
BRANNER

SPORTS **The Washington Post.** SPORTS

WASHINGTON: THURSDAY, MARCH 12, 1931. 15

BOYS CLUB AND ROCKVILLE FIVES WIN IN TOURNEY

Westbrook Pegler Says

NEW YORK, March 11.—Fifty-two young amateur boxers of various weights whiled away a pleasant evening at Mecca Temple last night, belting one another around a ring rigged on the stage of the hall in a series of 25 semifinal bouts of the 1931 Golden Gloves tournament. They were the survivors of an original field of about 3,800 kids who began thumping about a month ago in a scattered program of elimination bouts held in little clubs all over New York and in near-by regions of New Jersey.

They were divided into two divisions, the open and subnovice classes. The open class boys were fighters who had fought in other tournaments, while the subnovices had had no tournament experience prior to the present one. It was easy to tell the difference in most cases without reference to the program. The open class fighters showed more know-how and nonchalance than the others.

The hall was small by comparison with the Garden, where the final round will be held on March 16 and the intercity bouts with the Chicago Team on March 30. It was hard to absorb the idea that the boys were fighting just for fun and the honor of fighting for fun some more later on, but that was the central idea of the show, nevertheless.

Mention Made of Max

Max Schmeling, the pork-barrel heavyweight champion, and Jack Sharkey have fought a total of about 35 minutes in the last eighteen months, and very terrible fighting, too, for about $750,000 of the customers' money. This fact has nothing to do with the present case. Perhaps it shouldn't have been mentioned.

The social aroma of the affair at Mecca Temple was less delicate and also less pungent than that of the Garden on important nights when the pros are fighting or conniving. There was no dress suit business and very little lady trade. On the other hand, the professions of burglary, bootlegging, poke-lifting and dive-keeping, so prominently represented at the large professional shows, were not in evidence as the amateurs flailed away through the long night.

There were no heavyweight fights, the practice being to have the semifinal fights among the big ones for the night of the final show. Then there will be two semifinal heavyweight bouts and a final in each division, open and subnovice. It probably sounds complicated. It is. The young men worked against a back drop of royal palms, Florida bungalows and pyramids, in three colors, ordinarily used for the fraternal jinks and rituals of the brethern who own the temple.

G. Welker Tapped on Chin

The most knocked-out young man of all in the course of the slugging was George Welker of the Hackensack Y. M. C. A., a subnovice fighting at 147 pounds. Johnny Consiglio laid him a tap on the chin in the first round and he went down so hard he almost broke. Landing all spread out, he tried to get up but only succeeded in coming to a semi-upright position on his head. His face was the color of cigar ashes and the referee stopped it to save him.

A couple of minutes later, Sam Kramer, a light heavyweight, went through the ropes backward, loose and dizzy, and his friends had to go and get him by hand. Sal Cuttina did this to him in round one.

In the 126-pound, subnovice class, the four-round fight between Izzy Gibbs of the well-known Kovno family of Gibbses, and Vincent Dimare, was a wild reminder of the days of Leftie Lewie Tendler and K. O. George Chaney at their best. Gibbs is a left-hander by nature, but a turnover hitter, and whenever Dimare seemed to be timing his left hand shots and rolling under them consistently, he switched about and turned orthodox. For three rounds they slugged away,

Continued From Page 15.

2 Pro Teams Tied After 40 Holes

Sarazen-Farrell and MacFarlane-Cox Play to Dark.

Resume Play Today in Finals of $5,000 4-Ball Match.

By CHARLES E. WARD.

MIAMI, Fla., March 11 (A.P.).—Gene Sarazen and Johnny Farrell fought Willie MacFarlane and Wiffy Cox to a 40-hole deadlock in the finals of the $5,000 international four ball matches today and officials postponed the match when gloom settled over the Miami Country Club course. An 18-hole play-off was scheduled for tomorrow afternoon.

Twice in the scheduled 36 holes Sarazen and Farrell forged two holes into the lead and twice the methodical MacFarlane and the blustering Cox fought back to even terms. Cox squared the match for the last time on the thirty-fifth when he sank a birdie three from six feet as the rest took fours. They halved the remaining five holes.

A gallery of 2,000, increasing as the battle worn on, overran tournament officials and caused frequent delays in the play on the extra holes.

Gene and Johnny Even Match on 10th.

MacFarlane and Cox were one ahead at the end of the first nine holes, but Gene and Johnny collected par fours on the tenth as Willie and Wiffy required fives to stand even. Sarazen's birdie three on the thirteenth put him and Farrell one to the good and both of the favorites downed birdie threes on the fourteenth to make it two up. MacFarlane came right back with a birdie deuce on the short fifteenth after his tee shot was within twelve feet of the pin. Willie and Wiffy squared it on the eighteenth with birdie fours.

At the start of the afternoon round, Farrell and Sarazen went one up on the nineteenth as Johnny trickled in a birdie four. Cox squared it again on the twenty-first when his second was on the green and the rest were in the traps, Wiffy downing his in par four and the others taking fives.

Sarazen's Par 3 Wins 29th.

Sarazen's par three on the twenty-ninth was good to put him and Farrell again in the lead as the other two putted after going wide on their tee shots.

The thirtieth was halved and Farrell got a three on the par four thirty-first to go two up on MacFarlane and Cox, but Cox outdrove the rest of the thirty-second and downed his first putt for a birdie three.

Wiffy's birdie three on the thirty-fifth squared the count and it remained deadlocked to the end. The cards:

	MORNING.									
Sarazen and Farrell—										
Out	4	4	4	4	3	4	2	4	—33	
Cox and Macfarlane—										
Out	4	4	3	4	4	3	4	2	4	—32
Sarazen and Farrell—										
In	4	3	4	3	4	3	4	3	5	—33—66
Cox and Macfarlane—										
In	5	2	4	4	5	2	4	3	4	—34—66
	AFTERNOON.									
Sarazen and Farrell—										
Out	4	4	5	4	4	3	4	3	4	—35
Cox and Macfarlane—										
Out	5	4	5	3	4	4	5	3	5	—38
Sarazen and Farrell—										
In	5	3	4	3	4	3	4	4	5	—35—70
Cox and Macfarlane—										
In	4	3	3	4	3	4	3	5	—33—71	
Extra holes:										
Sarazen and Farrell—										
Cox and Macfarlane	4	4	4	4						

SPENGLERS REORGANIZE.

The Spengler Post nine, winners of the American Legion and Sport Mart Leagues last season, will again place a team on the field. Besides last year's regulars, Manager Hayre has added the names of such players as Gormerly, Stewart, Hawkins, Mogan, Darmstead, Winters and Nau.

A reorganization meeting will be held tonight at 1119 Penn street northeast, apartment 4.

Nat Regulars Play Orioles Today

Biloxi Calls Holiday for Season's First Exhibition.

Fischer, Griffith and Tauscher to Divide Mound Duties.

By FRANK H. YOUNG
(Post Staff Correspondent).

BILOXI, Miss., March 11.—Even the veteran Washington players are all excited tonight over the prospects of opening their exhibition season against the Baltimore Orioles tomorrow afternoon. When competition is arranged, it means that the training grind is over and from now on the Nationals will simply add polish to their play.

The pitchers can now throw anything they want, and, as their arms gain strength, gradually will show just how good or how bad they are; the batters are slowly but surely attuning their batting eyes, while each day the fielders cut loose just a bit more.

Biloxi is making plans which rival the opening day ceremonies in Washington. The Kiwanis Club is in charge of things and its program calls for business houses to close up at noon, a luncheon at the Elks Club for the players, a parade and the usual inaugural program at the game. Mayor John Kennedy will toss the first ball, with Joseph Milner, Mayor of Gulfport, doing the catching and Lieut. Gov. Harry O. Hoffman at bat.

Johnson to Start Regulars.

Manager Walter Johnson has announced that he will start his regulars and that they will be kept in the line-up as long as they want to stay. Carl Fischer, Walter Tauscher and Lynn Griffith will divide the mound duties.

If President Clark Griffith wants to save some training expenses, he could do so by having a moving picture man show up at camp about the third day after its opening. A movie-sound crew was on hand at this morning's drill and the manner in which the boys suddenly cut loose when the camera was pointing their way is "nobody's business."

Catcher Cliff Bolton stepped out at bat this morning so effectively that Manager Johnson, who yesterday put Outfielder Baxter Jordan in the running for the utility hitting job almost made an "about face." "It don't look as if we can afford to let Bolton go," he remarked after the youngster had hit ball after ball on a line to various fields. "He's improving fast under Patsy Gharrity and I'm figuring on using him in part of all of our exhibition games in order to bring him out quicker."

Has Been Catcher One Season.

When it is realized that Bolton has caught but one season in the three he has been playing pro ball, it is no wonder that he is not a finished product. He caught at High Point, was bought by the Nats and sent to New Haven, where he played the outfield because of his hitting ability. Then he was shunted to Chattanooga and was a fly chaser there all of last season. Now that he is getting a little practice behind the bat, he is improving rapidly although, of course, he is still mighty green.

Second Baseman Charley Montague, one of the two proteges of Shortstop Joe Cronin, is not a bad ball player. He is only 19 years old and played with a semipro team in San Francisco last winter. He is a flashy fielder and shows signs of being a fair hitter.

Outfielder Sammy West gave his salary arm a real test at today's drill and is satisfied that the ailment, which put him on the shelf in the waning days of last season, is cured.

It also might be mentioned that "Sam of Birmingham" also is doing some fancy stick work, hitting right-handers and southpaws alike.

Ossie Bluege, the Nats' silent third baseman, stepped out today and gave quite a fielding exhibition. His arm is still a little weak, but otherwise he appears to be in tip-top form. He kept his legs in shape golfing, hiking and playing tennis during the off season.

Irving Hadley took a second long shift on the hill this morning and gives evidence of being ready now to step out and travel at full speed for five or six frames.

Malone Quits Post As W. & L. Fight Coach

Special to The Washington Post.

Lynchburg, Va., March 11.—W. E. Malone, known as "Bus," has resigned his position as boxing inartuctor at Washington and Lee University and has returned to his home here to fit himself for a bout in Roanoke March 31 with Rusty Murray. Malone is expecting to give his time in the future to professional pugilism.

Loan Fund Not Cause For Ousting of Iowa U.

Chicago, March 11 (A.P.).—The special Iowa Legislature committee, investigating the "inside" causes and effects of the University of Iowa's ouster from the Western Conference in May, 1929, completed its Chicago hearing today after taking testimony of Maj. John L. Griffith, athletic commissioner of the conference, and Frederic Woodward, vice president of the University of Chicago.

Developments today brought out these points through testimony of Dean Woodward and Maj. Griffith:

That when Iowa was ousted in May, 1929, the conference faculty committee, which took the action, did not know of the so-called "belting fund" to care for loans made to athletes and that, naturally, the belting fund was not the cause for the ouster.

That the real cause for the ouster was that "outside funds" handled by alumni were used to make loans to athletes.

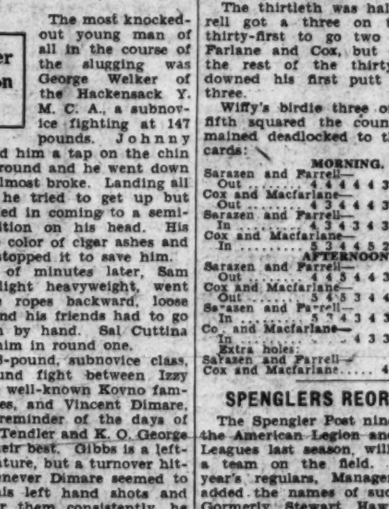

It's the DOBBS

$8 and $10

EXCLUSIVELY IN WASHINGTON AT

Sidney West, Inc.

14th & G Sts.

EUGENE C. GOTT, *President*

STRANGE AS IT SEEMS —By John Hix

856
423
John Hix
WOMEN OF SOUTHERN SPAIN EAT MUD PIES FOR THEIR COMPLEXIONS
THE LADYBIRD IS NOT A BIRD —AND THEY'RE NOT ALL LADIES—
JACK BRITTON— LOST AND REGAINED THE WELTERWEIGHT TITLE IN THE SAME YEAR
928
A COW—owned by Harvey Firestone— GAVE 70 QUARTS OF MILK IN ONE DAY!
—Akron, Ohio—
© McClure Newspaper Syndicate
315
796

A POTTERY clay called "bucaro" is relished and eaten by women of Portugal and Spain. In the southern part of Spain both men and women indulge in this strange repast, seasoning the clay with powerful chilli peper. In the seventeenth century dirt eating became such a promiscuous practice among ladies of the Spanish aristocracy that the church attempted to put a stop to it. The practice is much less common than it used to be.

* * * *

Harvey Firestone's champion cow not only yielded 70 quarts of milk in one day, but almost averaged that amount daily for a whole month, producing 1,941 quarts.

* * * *

Jack Britton lost the welterweight championship to Ted "Kid" Lewis in a 20-round bout, but in a return bout with Lewis a few months later, he knocked him out in the ninth round, and regained the championship.

Any reader wanting further proof of anything depicted here should address the author, care of The Washington Post, an inclose a stamped and self-addressed envelope for reply.

JOHN HIX.

* * * *

Tomorrow: Where Devils Island Prisoners Go.

Colors give added realism to strange things and happenings illustrated by John Hix on a full page in The Sunday Post.

REDS BEATEN BY ROBINS' RALLY, 6-5

Boone Hits Home Run Off Ogden During Uprising in 8th.

CLEARWATER, Fla., March 11 (A.P.).—The Brooklyn Robins won a 6-to-5 decision over the Cincinnati Reds in the second exhibition game of their spring series today.

For five innings Owen Carroll and Benny Frey held the Robins at bay with only one run, but in the eighth John Ogden went to the mound. He failed to survive the innig, being replaced by Johnson. Before the latter could retire the side the Robins had bunched three hits, including a home run, by Boone, and four bases on balls to score five runs.

Five double plays pulled the Cincinnati pitchers out of several holes.

	R.	H.	E.
Cincinnati	200	110	100—5	12	0
Brooklyn	000	001	05x—6	11	4

Carroll, Frey, Ogden, Johnson and Styles; Day, W. Moore, Mattingly and Lombardi.

Ott Leads Giants in Win Over Collegians.

Auxtin, Tex., Mar. 11 (A.P.).—Led by Mel Ott, the New York Giants pounded out a 14-to-4 triumph over the University of Texas nine today. The New York outfielder got two home runs, a double and three bases on balls in six trips to the plate. The score:

	R.	H.	E.
New York	020	130	611—14	18	1
University of Texas	200	002	000— 4	6	3

Schumacher, Walker, Hubbell and O'Farrell, Dannins; Peeples, DeLa Fuente, Tyson and Tyson.

Shotten Beset by Pitching Problem.

Winter Haven, Fla., March 11 (A.P.).—Exhibition games for the Phillies begin tomorrow with Brooklyn and Manager Shotten is trying to figure out his pitching program. Few of the hurlers are ready because of chilly weather and difficulty of getting into shape. Jim Elliott and Lil Stoner are the most advanced and probably will start against the Dodgers. The infielders and outfielders are in only fair condition.

Street to Retain 10 of 11 Hurlers.

Bradenton, Fla., March 11 (A.P.).—With only 28 men on his roster and the rules calling for clubs to get within the player limit of 25 on June 1, it appears that the task of cutting his squad to the proper size is going to be easy for Manager Gabby Street of the Cardinals.

The champions' manager has already stated he wants to keep ten of the eleven pitchers on the squad, which means probably that two of the eight outfielders will be sent away.

Girl Student Sees Flag For Nats

"THE steadiest pitching staff in the league is going to give Washington first place in the American League," states Miss Elizabeth Whitney in a letter to the "Baseball EdItor" of The Post.

Miss Whitney is one of the seekers of the block of six box seats to the opening game April 14, which The Post will present to the reader who best sets forth in an article of not more than 250 words his or her opinion of the Nats' prospects for 1931 and the probable make-up of the team.

Miss Whitney, who lives at 1217 B street northeast and is a student at Eastern High School, shows that she is following the training camp news avidly by pointing out that Jack Hayes' signing further bolsters the greatest infield in the league, the combination of Bluege, Cronin, Myer and Judge.

Outfield Looms as Potent

A bigger and better year all around is predicted for the Nat flingers, while the outfield will indeed be a potent one, since Manager Johnson can pick from the following list of better than .300 batters: Manush, Sam Rice, Harry Rice, Harris and West.

Spencer will bear the brunt of the catching duties this year, Miss Whitney believes, with Hargrave as an understudy. And then, concludes Miss Whitney, there is Walter Johnson, himself, to supervise this array of diamond talent.

Miss Whitney's comprehensive letter closely follows the rules of The Post's contest. Not only are the fans asked to express their opinions on where the team will finish and who will be on it at the start of the season, but are also requested to give their reasons, and keep the essay to 260 words. And don't forget those six box seats!

YANKEES WIN WITH 9 RUNS IN NINTH

Take Lead in Series With Braves, Scoring 17-9 Victory.

ST. PETERSBURG, Fla., March 11 (A.P.).—The New York Yankees went on a late scoring spree to defeat the Boston Braves 17 to 9 today. The victory gave the Yanks the lead of two games to one in the spring series between the two clubs.

Ben Cantwell and Harold Gans were the victims of the Yankees' vicious assault in the final innings after Bill Sherdel and Fred Frankhouse had held them to five hits and two runs in the first five innings.

	R.	H.	E.
New York (A)	000	110	339—17	18	2
Boston (N)	301	310	010— 9	12	3

Allen, McEvoy, Rhodes, Gomez and Karlon, Jorgens; Sherdel, Frankhouse, Cantwell, Gans and Spohrer.

Cleveland Outslugs New Orleans, 16-5.

New Orleans, La., March 11 (A.P.). The Cleveland Americans continued to show their batting punch in winning their third straight training game from New Orleans Southern Association team today, 16-5.

Joe Vosmik, sandlot aspirant for left field, made his eighth hit in ten times at bat, a mighty triple. Orel Hildebrand, Indianapolis righthander, made the best showing of the pitching recruits, allowing five hits in three innings, passing two and striking out two.

	R.	H.	E.
Cleveland (A)	103	350	13x—16	18	4
New Orleans (Ass'n)	022	001	000— 5	11	1

Hildebrand, Brown, Marder and Sewell, Myatt; Dracus, Ferrin and Lakey, Simmons.

Reynolds Agrees to Chisox Terms.

San Antonio, Tex., March 11 (A.P.). Today was a big day for Manager Donie Bush and the Chicago White Sox. The biggest item was the signing of Carl Reynolds, the Club's leading batsman and outfielder, who finally came to terms after holding out for three weeks.

As usual, club officials declined to say what Reynolds will receive, but it was believed to have been between $10,000 and $20,000.

The weather was warm enough for the best work-out of the season, and when it was over, Bush announced that Vic Frasier and Tommy Thomas would be the starting pitchers against the Giants in the opening of their series Saturday and Sunday.

Five-Inning Practice Held by Browns.

West Palm Beach, Fla., March 11 (A.P.).—The Browns went through a five-inning practice game this afternoon in the most satisfactory training day they have had since coming to Florida. The sun was shining and it did the lame arms good.

Jim Levey, who was hit on the right arm Monday afternoon, played short for one of the teams and showed dash and pepper, although favoring his arm a bit.

Schmeling and Stribling Berated, But S. Carolina Legalizes Boxing

COLUMBIA, S. C., March 11 (A.P.). Max Schmeling's place in the fistic world and that of W. L. (Young) Stribling, his challenger, for the heavyweight title, was debated in the South Carolina Senate today.

An exchange developed during debate on a bill which would legalize boxing in South Carolina, now barred by the blue laws.

Senator Hodges, of Greenwood, opposing the bill, termed Schmeling a "half-rater" and Stribling "a clinging vine." Other senators defended them.

Senator Young, of Union, asserted football as well as boxing should be barred.

From Senator Hammond, of Richland, came the opinion that legalization of boxing would be a "cultural move."

The bill was passed, 30 to 15. It had already passed the house, but must go back there for action on Senate amendments.

Colonials and Company E Eliminated From Tourney; Aztec 130-Pounders Win

Invasion of 2 Marine Teams to Feature Card Tonight.

Big Leathernecks to Play Ft. Washington; 3 Other Games.

TONIGHT'S SCHEDULE.

7 p. m.—Arcadians vs. St. John's (130-pound class, first round).

8 p. m.—Quantico Marines vs. Colonials (145-pound class, first round).

9 p. m.—Quantico Marines vs. Fort Washington (unlimited class, first round).

10 p. m.—Bolling Field vs. First Baptist Church (unlimited class, first round).

FRIDAY.

7 p. m., north court—St. Martin's vs. Stuart A. C., 100-pound class (first round).

7 p. m., south court—Calvary Juniors vs. Northwesterns, 130-pound class (first round).

8 p. m., north court—Strayer's vs. Aloysians, senior girls' class, first round).

8 p. m., south court—Olmstead Grill vs. Westerners, 130-pound class (first round).

9 p. m., main court—Wallace Memorial vs. Petworth Juniors, 145-pound class (first round).

10 p. m., main court—United Typewriter Co. vs. Government Printing Office, unlimited class (first round).

SATURDAY.

7 p. m., north court—Nativity Hornets vs. Peck Memorial, 100-pound class (first round).

7 p. m., south court—Charlottesville Fives vs. winner of St. Martin's-Stuart A. C. game, 100-pound class (semifinal round).

7:45 p. m., north court—Montrose vs. Bethesda C. C., girls' junior class (first round).

7:45 p. m., south court—Charlottesville Five vs. Jewish Community Center, 115-pound class (second round).

9 p. m., main court—Calvary M. E. vs. Bethesda-Chevy Chase High School, unlimited class (first round).

10 p. m., main court—Clovers vs. Emanons, unlimited class (first round).

THE traditional invasion of the Quantico Marines is expected to feature tonight's four-game program in the District A. A. U. championship tournament, which is being sponsored by The Washington Post at the spacious Tech High Gymnasium, Second and T streets northwest.

Principal interest of nonpartisan fans probably is centered in the clash of the Marines unlimited combination with the crack Fort Washington five. However, every other contest on the night's program is equally as promising of stern competition. The other unlimited class game brings the Bolling Field Aviators into battle wit hthe First Baptist Church quintet, fresh from its struggle for the B. Y. P. U. League championship.

145-Pound Marines Face Colonials.

The 145-pound Quantico Marines will make their debut against Colonials, a team composed of former G. W. U. and Jewish Community Center stars, while the opening game will find two of last year's champions clashing in the 130-pound class.

The St. John's five, which is defending its title, will meet the Arcadians, 115-opund champions of last year, who have moved up a peg in the competition.

Those who remember the sterling battles of the Quantico Marines three years ago in the A. A. U. tournament at the Arcadia are expecting the Devil Dogs to go far this winter. However, the Fort Washington Soldiers, well-known to tournament play here, have another strong and experienced team capable of carrying the fight to the end.

Leathernecks Travel To Games by Plane.

The Marines have had a successful season and have the distinction of being the only basket ball team in the country to travel to games in airplanes.

Fort Washington has several players who have competed in at least four tournaments under the auspices of The Post. Among them is Jimmy Marsh, crack shot, who has performed brilliantly here.

The Colonials, who meet the Marine 145-pounders, include in their line-up a number of outstanding players in amateur ranks hereabouts. Deck Castell and Max Jeweler, who starred for G. W. The Leverton brothers, Bobby Burke and Frank Levine, are among those listed.

Like the other service teams on the program, Bolling Field has competed in the tournament before. This year's combination has campaigned successfully in independent games and has primed especially for the tournament.

V. M. I. Letter Men Name 3 Varsity Captains

Lexington, Va., March 11 (A.P.).—Virginia Military Institute letter men chose three star athletes to lead cadet indoor teams next year.

They are: Basket ball, Robert P. Brown, Jr., Lynchburg, Va.; boxing, Roy F. Dunn, Rocky Mount, N. C., and wrestling, Stuart C. Will, Richmond, Va.

Old Line Club to Fete Basket Ball Champions

Head Coach Burton Shipley, Assistant Coach Jack Faber, and the members of the Maryland University Basket Ball Team, Southern Conference champions, Maryland will be the honor guests of the Old Line Club, of Washington, at its annual get-together banquet, Wednesday, March 25. The affair will be held at the University Club, starting at 8 o'clock.

The principal speaker of the banquet will be "Rip" Miller, former Notre Dame star, who recently was named head coach of football at the Naval Academy. President Donald Adams, of the Old Line Club, also will speak.

Boys Club Unlimited and 130-Pound Five Oust Foes.

Aztecs Triumph by 38-25 Over Y.M.C.A. Flashes.

LAST NIGHT'S RESULTS.

(Unlimited Class)

Rockville, 48; Co. E, 25 (first round).

Boys Club, 29; Richards' Colonials, 23 (first round).

(130-Pound Class.)

Boys Club Optimists, 29; Peck Memorial, 20 (first round).

Aztecs, 38; "Y" Flashes, 25 (first round).

THE invasion of suburban teams in the District of Columbia A. A. U. basket ball championship tournament sponsored by The Washington Post failed to complete success last night when the Boys Club unlimited team eliminated Richard's Colonials, 29 to 23. Previously the Rockville A. A., of the Montgomery County League, had met and defeated Company E, of the District National Guards, with comparative ease, 48 to 25.

In two 130-pound class games which opened the program, the Boys Club Optimists ousted the Peck Memorial quintet from the tourney, 29-20, and the Aztecs conquered the Y. M. C. A. Flashes, 38-25.

The Boys Club, unlimited team, was subjected to a terrific score in the final half of their game with the Colonials after holding a 27 to 13 advantage. Led by the clever individual play of Bob Gaylor, former Maryland University star, the Colonials approached within four points of the Boys Club while holding the latter scoreless, but the return of the Boys Club regulars to the game dissipated the threat of the suburbanites.

In the first ten minutes, the Colonials rolled up an 8 to 2 lead, but at the half the Boys Club was in the van, 13 to 8.

Boys Club.	G	FG	P	Colonials.	G	FG	P
Gregorio, lf..	0	0	0	Beall, lf.....	2	0	4
Clark, lf....	3	0	6	Lewis, lf.....	0	0	0
Cole, rf.....	3	4	10	Gaylor, rf....	3	4	10
O'Rourke, rf..	0	0	0	Troy, c.....	1	0	2
Bruder, c.....	0	0	0	Reeler, lg....	0	0	0
Money, c.....	0	2	2	Hamilton, lg..	0	0	0
Lassie, lg....	1	1	3	Lewis, rg.....	0	0	0
Panetta, lg...	1	2	4	Bailey, rg....	3	1	7
Brienza, rg...	0	0	0				
Totals.....	10	9	29	Totals.....	9	6	23

Referee—Ford.

Rockville's Pot Shots Beat Soldiers.

In the first unlimited battle of the night, Rockville showed real "stretch" speed in outdistancing Company E, 48-25. It was a brand of potshotting that was the best the tournament has seen that separated the two clubs in the final ten minutes of play.

The soldiers put up a good account of themselves in the first half, at which time the score stood 19-14 in favor of the eventual winners. Play was of the closest sort until half of the last half had ticked away, and then Rockville's three Musketeers, Benson, Lanier and Markland began to hit the center of the rim from all positions to give their team the advantage.

In face of this shooting, R. Copeland, stellar marksman for the soldier five, was unable to keep his club on a plane with the suburbanites.

Rockville.	G	FG	P	Co. E.	G	FG	P
Benson, lf...	2	0	6	R. Copeland, lf	6	1	13
Steinberg, rf.	2	1	5	Taylor, rf....	2	1	5
Lanier, rf....	3	1	7	Greene, c.....	0	0	0
Markland, c...	2	0	10	Keyser, lg....	1	0	2
Collins, lg...	2	0	4	A. Copeland, lg	2	0	4
Howes, rg....	3	0	10	Andrews, rg..	0	0	0
				Booth, rg.....	0	0	0
Totals	22	4	48	Totals	11	3	25

Referee—Ford.

Pace in Second Half Too Fast for Peck.

Numbering among their line-up such high and prep school stars as Nolan and Fitzgerald, of Gonzaga; Gallagher, of St. John's, and Kessler, of Western, the Boys' Club Optimists last night turned back a gallant Peck Memorial Team, 29 to 20, in their 130-pond section contest to enter the second round.

The losers, although outweighed, carried the fight all the way to the Optimists. The Pecks looked best in the first half, when they held the Optimists, who were pregame favorites, to a 13-to-10 advantage. The Boys' Club tossers increased their margin to 22 to 16 in the third quarter, and staved off a last-minute rally of their opponents to win.

Most prominent in the Optimists' victory was Nolan, who collected three field goals and two fouls; Bayliss and Gallagher. Girton, with a trio of double-deckers, together with Ed Folliard, the smallest player on the floor, were the Peck mainstays.

Optimists.	G	FG	P	Peck Mem.	G	FG	P
May, lf.....	2	0	4	Girton, lf....	3	0	6
Nolan, rf....	3	2	8	Folliard, rf...	2	0	4
Courtney, c...	0	0	0	Sullivan, c...	0	3	3
Gallagher, c.	3	0	6	Williams, lg..	1	0	2
Fitzgerald, lg	1	0	2	Harrison, rg..	1	3	5
Kessler, rg...	1	0	2				
Bayliss, rg...	3	1	7	Totals.....	7	6	20
Totals	13	3	29				

Referee—J. Mitchell.

Aztecs Clinch Game In Second Quarter.

The Aztecs established themselves as a serious contender for the 130-pound crown by eliminating the Y. M. C. A. Flashes, 38 to 25.

The Flashes displayed their best

Continued on Page 16, Column 7.

HAWKINS MOTORS

Sale Ford Service

1529 Fourteenth St. N.W.

Decatur 3320

Your Ford Dealer, Conveniently Located on Fourteenth Street.

D. C. AMATEUR BOXING TITLES AT STAKE MARCH 27

Ring Tourney Scheduled at Rockville

A.A.U. Title Winners to Go to Boston for Nationals.

8 Weight Divisions; 4 Champions to Defend Crowns.

THE 1931 District of Columbia amateur boxing championships will be held on March 27, 28 and 30 at the Rockville High School gymnasium, Rockville, Md., according to an announcement made last night by Edward Rosenblum, chairman of the local A. A. U. boxing commission.

Decision to hold the event on the dates and at the place mentioned above was made at a meeting of Mr. Rosenbum's committee held yesterday afternoon.

The championships are open to all amateur boxers residing in and around Washington. Competition will be held in eight divisions, the flyweight, 112 pounds; bantamweight, 118 pounds; featherweight, 126 pounds; lightweight, 135 pounds; welterweight, 147 pounds; middleweight, 160 pounds; light-heavyweight, 175 pounds, and heavyweight, over 175 pounds.

Title Winners Will Compete at Boston.

The winners in the various divisions will be sent to Boston to compete in the national A. A. U. junior championships, which will be staged on April 6 and 7. Survivors of the junior tourney will represent Washington in the A. A. U. national senior championships in Madison Square Garden, New York City, April 27, 28, 29 and 30.

Four champions have signified their intentions of defending their titles. Besides these boxers, the Jewish Community Center, City Club, Catholic University, Boys Club and Knights of Columbus will enter their entire teams, together with outfits from Rockville, Hyattsville and Alexandria. Many unattached boxers also are expected to enter the lists.

Five Represented D. C. Last Year.

Last year Washington sent five men to the junior championships in Boston. They were Mike Tardugno, 118 pounds, and Jocko Miller, 135 pounds, both of the Jewish Community Center; Nevin Barber, 126 pounds, and Eric Sonnichsen, 147 pounds, both of the Knights of Columbus, and Henry Irving, 160 pounds, of the City Club. Three of these boxers, Miller, Sonnichsen and Irving, reached the finals.

Application blanks for the 1931 District championships will be available in a few days from Mr. Rosenblum, at room 406, 1317 F street northwest. Besides Rosenblum, other members of the local committee are James Sullivan, Norman Landreau and Earl A. Weeks.

HOYA PREP JUNIORS WIN.

The Georgetown Prep Juniors returned victorious in their final game of the season yesterday when they played host to and defeated the St. Gabriel's outfit, 25 to 16.

The Saints led at 12 to 10 at the half, but wilted in the stretch.

The Garrett Parkers suffered but one defeat all season and that at the hands of the Silver Spring High Juniors. They won six games.

G. P. Jrs.	G	FG	P	St. Gabriel's.	G	FG	P
Mayock, lf.	4	0	8	Broderick, lf.	2	0	4
Claud, lf.	4	0	8	Considine, rf.	0	1	1
Owens, rf.	0	0	0	Barrack, c.	2	1	5
Ferguson, rf.	0	0	0	Gillian, lg.	0	0	0
Newton, rf.	0	0	0	Byrnes, rg.	3	0	6
Jenney, c.	1	0	2				
O'Gorman, c.	0	0	0	Totals	7	2	16
O'Connell, lg.	0	0	0				
Hannon, lg.	1	0	2				
McMahon, rg.	0	1	1				
Colby, rg.	2	0	4				
Williams, rg.	0	0	0				
Totals	12	1	25				

Referee—Arthur.

ST. JOHNS ENTRIES.

(Associated Press.)

FIRST RACE—Three furlongs; purse, $700; for 2-year-olds.
1 †Dark Celt. 108 | 7 Prince Fox 107
2 †Suntica 121 | 8 Broio 106
3 Mont Julia 103 | 9 Galapin 107
4 Butter Beans 121 | 10 ‡Totela 111
5 Argien 108 | 11 ‡Anita's Pal 111
6 Royal Charmer 111
†Kilmer-White entry.
‡Kelleher entry.

SECOND RACE—Six furlongs; purse, $700; for 4-year-olds and upward.
1 Bar Sinister 111 | 7 *King Lo 110
2 Dumpy 110 | 8 J. J. Williams 110
3 Da Vinci 115 | 9 *John Greener 103
4 Porefather 115 | 10 Czarina 108
5 Log Fire 110 | 11 Lord Concord 103
6 *Laftar 105 | 12 Vinlin 108
Also eligible—
13 *Sidrophal 105 | 16 Golden Patch 106
14 Jack Crain 115 | 17 *Brahman 110
15 Col. Gilmore 110 | 18 *Ky. Colonel 105

THIRD RACE—Six furlongs; purse, $700; claiming; for 4-year-olds and upward.
1 Bea 108 | 7 Shasta King 110
2 Marvelite 110 | 8 Lee Cooper 105
3 Dark Angel 113 | 9 *Lily Sue 106
4 Sullivan Trail 113 | 10 T'ps d'Amour 113
5 *Putter 103 | 11 C. M. McKenna 110
6 Calwick 115 | 12 *Hobcaw 105
Also eligible—
13 Baked Alaska 108 | 16 Charlemode 106
14 Sun Meddler 115 | 17 *Oblique 105
15 *Donau 108 | 18 *Paranymph 108

FOURTH RACE—One and one-eighth miles; purse, $700; the Bayard claiming; for 4-year-olds and upward.
1 M'cap Marvin 103 | 4 Workless 108
2 Ladrone 112 | 5 *Playf'l's Dream 104
3 *Spectacular 99 | 6 Bounding Deep 116

FIFTH RACE—Six furlongs; purse, $700; the Hotel George Washington claiming; for 4-year-olds and upward.
1 Mr. Dick 105 | 6 Conacher 108
2 *West. Princess 108 | 7 Croyden 117
3 H. Smith 107 | 8 Cherokee Girl 105
4 Mineralogist 107 | 9 *King Pin 107
5 Perkins 120 | 10 *M'ry Windsor 107

SIXTH RACE—Six furlongs; purse, $700; claiming; for 4-year-olds and upward.
1 *Sun Ranger 105 | 7 *Robina Seth 108
2 Fairdale 115 | 8 Face Cream 110
3 *Wrackster 111 | 9 *Gilded Casino 107
4 Kaust 108 | 10 Turnover 110
5 Birdie Wrack 108 | 11 Mirage 115
6 Rose Omar 108 | 12 Lightfoot Dou 108
Also eligible—
13 *Folamile 110 | 15 Full Speed 110
14 *Vena Rock 108 | 16 *Stretcher 110

SEVENTH RACE—One mile; purse, $700; the Hotel Bennet; for 3-year-old maidens.
1 Brandon Dare 118 | 5 Imagery 111
2 Achtoi Lass 106 | 6 Tradesman 114
3 Copper Kit 108 | 7 Snow Cloud 115
4 Phillis 106
*Apprentice allowance claimed.
Weather, clear; track, fast.

PAWNBROKERS
Rate of Interest 2% and 3%
No Waiting—No Phoning
Pledges Stored in Our Burglar Proof Vaults on Premises
ROSSLYN LOAN CO.
Rosslyn, Va.

LOANS
HORNING
Diamonds—Watches—Jewelry
South End of Highway Bridge
On the Road to Alexandria
Rate of Interest 2% and 3%

The Boy Who Made Good —By H. T. Webster

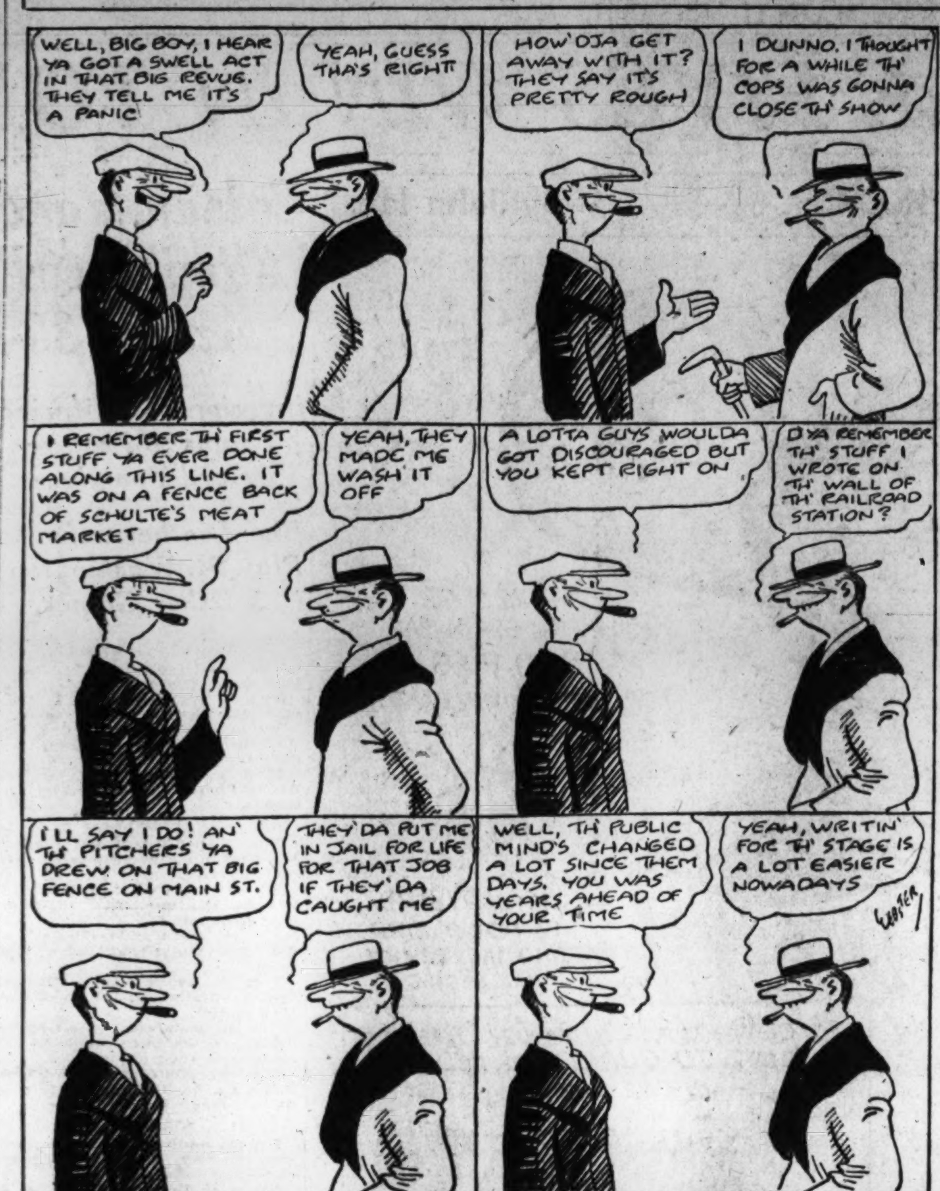

Copyright Press Publishing Co. (New York World) 1931.

Boots and Saddles

(Reg. U. S. Patent Office)

—St. John's Selections—

By J. B. SNODGRASS

THE Bayard Claiming Purse at a mile and a furlong, for older horses (over 4 years), features the St. John's card today. Large fields persist except in the featured races, six being named in this field. PLAYFELLOW'S DREAM seems to have been dropped in a race below her class, and should win in a canter. BOUNDING DEEP, winner by a safe margin from Guide Right last Saturday, will be the contender. SPECTACULAR is best of the others.

FIRST RACE—There is a class in the field for 2-year-olds, which opens the program. G. D. Widener's GALLAPAN should repeat. SUNTICA looks like the contender. BUTTER BEANS, a whirlwind at Havana, should figure in the race.

SECOND RACE—JACK CRAIN has apparently found an easy spot in the second race. LAFTAR is rated the contender. BAR SINISTER may get in the money. He is making his first start at this track.

THIRD RACE — SUN MEDDLER should repeat in the third race. SULLIVAN TRAIL should be second in this contest. DARK ANGEL is tabbed for third.

FIFTH RACE—The consistent but bad-legged CROYDEN should beat PERKINS in the fifth race at 6 furlongs. It looks like a two-horse race, with MINERALOGIST having a good chance for second money.

SIXTH RACE—FAIRDALE should win right back in the sixth race. He won his last race from fast company, Stretcher being closest at the finish. STRETCHER is the contender again, no doubt, while BIRDIE WRACK appears best of the others.

SEVENTH RACE—The seventh race is for maiden 3-year-olds. BRANDON DARE has been in the money more than any maiden 3-year-old. It was the same way last year. Always close up in smart fields, but never able to win. IMAGERY looks like the contender. TRADESMAN will have Achtoi Lass to beat for show money. Both were close up in their last races.

HAVANA ENTRIES.

(Associated Press.)

FIRST RACE—Four furlongs; purse, $800; claiming; the Umbel; for 2-year-old maidens.
1 *Gift of Roses 108 | 10 Camping 116
2 Gen. Ormont 116 | 11 *Dixie Weidel 108
3 Rosie 113 | 12 *Dr. Rogers 111
4 Suranto 113 | 13 *Fire 111
5 Decline 116 | 14 Good Fortune 113
6 Carmelina 108 | 15 *Anita Ormont 108
7 Meal Money 113 | 16 *Ham Hocks 111
8 Soneen 116 | 17 Silent Vote 116
9 Carrots 113

SECOND RACE—Five and one-half furlongs; purse, $800; claiming; for 4-year-olds and upward.
1 *Rumdinger 107 | 6 *The' Angelus 102
2 *Iron Master 107 | 7 Chesterbrook 112
3 Swift Current 107 | 8 *Sam Dink 107
4 *Rose Spot 102 | 9 *Miss Angon 102
5 *Col. Fallon 107

THIRD RACE—Five and one-half furlongs; purse, $800; claiming; for 4-year-olds and upward.
1 *Peter Joyce 107 | 6 *Eugene S. 107
2 Roger 112 | 7 Motor Chief 112
3 Our Buddy 112 | 8 *Huesman 107
4 Basha 112 | 9 *Ed. Lehmann 107
5 Rosinante 112 | 10 McNamee 112

FOURTH RACE—Five and one-half furlongs; purse, $800; claiming; for 3-year-olds.
1 *South. Beauty 97 | 10 *Afrost 102
2 Atiptoe 107 | 11 Joan Pat 102
3 My Betty 107 | 12 *Fair Ester 97
4 *Ormont Rock 102 | 13 Burnt Copper 107
5 *Span. Indian 107 | 14 *Old Sol 107
6 Great Flyer 107 | 15 Laughing Girl 107
7 *Wild Party 102 | 16 Brussels 112
8 Merlynn 107 | 17 *Lightning Girl 97
9 Belial 102 | 18 Officer 112

FIFTH RACE—One and one-sixteenth miles; purse, $800; claiming; for 3-year-olds and upward, maidens.
1 *Scala 95 | 9 *North. Water 100
2 *The Lone Trail 100 | 10 Annie Frances 100
3 *Sheen 95 | 11 Antha S. 107
4 Wild Dreams 105 | 12 Trustee Crowe 112
5 Mortal 112 | 13 *Sugarland 95
6 *Midmint 102 | 14 Meltelian 112
7 I Wonder 112 | 15 Collington 112
8 *Teeare 107 | 16 Zenonian 112

SIXTH RACE—One and one-sixteenth miles; purse, $800; claiming; for 4-year-olds and upward.
1 Reproduce 113 | 8 *Nuckol's Boy 110
2 *Vera C. 103 | 9 *Happy Jack 108
3 Ardmore 113 | 10 *Cyrano 108
4 *Uncle Boot 108 | 11 *Domineer 105
5 Adam's Apple 113 | 12 *Solus 108
6 *P'dy Flaherty 108 | 13 *Murm'g Pines 108
7 Chorister 110 | 14 *P. Bello Gold 108

SEVENTH RACE—One and one-sixteenth miles; purse, $800; claiming; the Manati; for 4-year-olds and upward.
1 Blewaway 108 | 8 Thos. Patrick 108
2 Shas. Grafton 108 | 9 Poor Rube 113
3 Madgu Don 115 | 10 Drifter 113
4 *South. Prince 108 | 11 *Tangram 103
5 *North Breeze 105 | 12 Chatson 113
6 *Miss Chiniquy 103 | 13 *Kitty Cat 103
7 *Billydor 110
*Apprentice allowance claimed.

JEFFERSON PARK ENTRIES.

(Associated Press.)

FIRST RACE—One mile and 70 yards; purse, $700; claiming; for 3-year-olds and upward, maidens.
1 *Flagg Porter 99 | 10 *Schlaf Wohl 100
2 *Thistle Patti 98 | 11 *Truly Movin 100
3 *Prin. Black 102 | 12 *Shasta Wolf 101
4 Omar Parr 110 | 13 Paul G. 110
5 *Corinne D. 100 | 14 *Sweep Past 96
6 *Shas. Charmer 101 | 15 *Guide Left 97
7 Raffler Con 106 | 16 *Ken Kling 101
8 *Beechwood 105 | 17 Attire 101
9 *Fairment 102 | 18 Crowned Head 106

SECOND RACE—Six furlongs; purse, $700; claiming; for 4-year-olds and upward.
1 *Old Dutch 110 | 10 *Jim Crow 110
2 *Jean 105 | 11 *Omardale 105
3 *Peter 110 | 12 *Contractor 110
4 *Mizzou 110 | 13 *Dolly Bay 105
5 Finir 115 | 14 *Thistle Marty 105
6 Delta 110 | 15 *Don Tinky 110
7 Water Lad 115 | 16 *Tin Hat 110
8 *Little Butler 110 | 17 *The Moon 110
9 *Howdy Boy 110 | 18 *Copper 110

THIRD RACE—Six furlongs; purse, $700; claiming; for 4-year-olds and upward.
1 *Sun Meta 110 | 10 Arline Connor 110
2 *Sesqui 110 | 11 *Vandal 110
3 *Bidet 105 | 12 *Lathrop 110
4 Poly 115 | 13 *Marabou 110
5 *Venita M. 105 | 14 *Sincerely 105
6 *Sevent'n Sixty 110 | 15 *Dod. Leighton 103
7 *Participate 110 | 16 Maecenas 110
8 *King Lehr 110 | 17 *Miss Peggy 105
9 *Perfect Alibi 100 | 18 *Relline 110

FOURTH RACE—One mile and 70 yards; purse, $800; claiming; for 3-year-olds.
1 *Play Bird 104 | 7 *Noble Sir 110
2 *Surpass 105 | 8 *Chilly Flight 109
3 *Ravine 108 | 9 *Lad's Run 100
4 *Little Pan 103 | 10 Outcry 107
5 *Tea Green 100 | 11 *B. It Or Not 105
6 *Englewood 104

FIFTH RACE—One and one-sixteenth miles; purse, $800; claiming; for 3-year-olds and upward.
1 *Fair Gold 106 | 7 *Ninotte 106
2 *Princess Dare 106 | 8 *Chat'hoochee 106
3 *Sorrento 106 | 9 *Lena M. 109
4 *Miss Maryland 106 | 10 *Sunny Port 110
5 *Red Nan 103 | 11 *Domina 108
6 *Kelly's Pride 103

SIXTH RACE—One and one-sixteenth miles; purse, $800; claiming; for 3-year-olds and upward.
1 Fair Lark 106 | 7 *My Lava 103
2 *Bright Flash 106 | 8 Faircite 103
3 *Southl'd Belle 106 | 9 *Lunacy 103
4 *Rosie Cora 106 | 10 *Blue Caddie 103
5 *Marette 108 | 11 *Silkoline 98
6 *Pretty Run 108

SEVENTH RACE—One and one-sixteenth miles; purse, $800; claiming; for 3-year-olds and upward.
1 *Tchadar 103 | 7 *Fair Beth 109
2 *Smil. Princess 100 | 8 *Business 103
3 *Gay Hallie 103 | 9 *Apt 109
4 *Bayamo 98 | 10 *War Nymph 103
5 *Hazel Denson 103 | 11 *Em. Hoagland 103
6 *L. Bienville 106
*Apprentice allowance claimed.

AGUA CALIENTE ENTRIES.

(Associated Press.)

FIRST RACE—Six furlongs; purse, $600; claiming; for 3-year-olds and upward.
1 Our Dan 129 | 10 Panyan 124
2 Gardner Derr 124 | 11 Motor Park 130
3 Hootinany 127 | 12 Sayer M. 124
4 Loyde 124 | 13 Black Shirt 115
5 Sago 102 | 14 Tommie Doyle 124
6 Bonnie Beau 124 | 15 Clark King 122
7 Al Sabbath 124 | 16 Kilauea 124
8 Viking 124 | 17 Bull Run 127
9 St. Martins 129 | 18 Mortana 124

SECOND RACE—Five and one-half furlongs; purse, $600; claiming; for 3-year-olds and upward, maidens.
1 Ginger Bread 102 | 10 †Every Way 111
2 Star Moon 111 | 11 Rex Regal 113
3 Easter Prince 111 | 12 High Temper 110
4 Little Pa 113 | 13 †Dutch Boy 113
5 Ever Bubbling 110 | 14 Barbara Ann 111
6 Bo Peep 105 | 15 Tom Proctor 102
7 Artros 108 | 16 Incitant 106
8 Miss Monna 108 | 17 Herelna 106
9 Right Well 108 | 18 Shasta Shot 111
†O'Malley and Matthews entry.

THIRD RACE—Four and one-half furlongs; purse, $800; claiming; for 2-year-olds.
1 †Daily News 114 | 8 Babybane 112
2 Cadydid 108 | 9 Diana Mede 110
3 Book Maid 100 | 10 Sedreg 105
4 Rain God 108 | 11 Gallinet 105
5 Cucamonga 110 | 12 Chicaguinea 108
6 M. Hogan 115 | 13 Bellanapoli 108
7 Zelma M. 100 | 14 †Sim 114
†Baron Long entry.

FOURTH RACE—Six furlongs; purse, $800; claiming; for 4-year-olds and upward.
1 Irfaneh 102 | 6 Plata Real 106
2 Shift 98 | 7 Bolodora 112
3 Excess Baggage 109 | 8 Bidable 107
4 Northampton 103 | 9 Montferrat 109
5 Fort Worth 106

FIFTH RACE—One mile; purse, $1,000; the Marconi; allowances; for 3-year-olds and upward.
1 Fleche d'Ars't 108 | 5 †Lady Seth 105
2 Red Chili 107 | 6 †Seth's Pride 102
3 St. Prisca 110 | 7 Good and Hot 113
4 Concord 107 | 8 Busy Boy 105
†Parsons entry.

SIXTH RACE—Seven furlongs; purse, $600; claiming; for 3-year-olds and upward.
1 Big Stuff 110 | 10 Mt. Elgon 110
2 Befandot 110 | 11 Lenny 103
3 Florence Dolan 108 | 12 Engineer Day 110
4 Red Rider 113 | 13 Vision II 103
5 Black Spot 103 | 14 Rock Byrd 110
6 Shasta Cherry 108 | 15 Hit the Deck 110
7 Umb. Princess 108 | 16 Dorothy Mac 103
8 Northern Pass 110 | 17 Apopka 108
9 Laddie 115 | 18 Star Kist 108

SEVENTH RACE—One and one-sixteenth miles; purse, $600; claiming; for 3-year-olds.
1 Spanish Light 97 | 8 Peace Johnny 105
2 Printer 97 | 9 Zelma Mac 100
3 Nadia 100 | 10 Lady Aggie 100
4 Mary Ream 95 | 11 High Sweep 100
5 Maxie Binder 105 | 12 Bonnie Betty 100
6 Chuno 97 | 13 Lieut. Kelly 102
7 Very French 102
*Apprentice allowance claimed.
Weather, clear; track, fast.

ST. JOHNS RESULTS.

(Associated Press).

FIRST—Five and one-half furlongs; purse, $700; claiming; for 3-year-olds and upward.
Peace Dove, 102 (F. Dainty) 9.00 4.30 2.40
Achtoi Lass, 97 (R. Allen) 8.10 3.70
*Runinlite, 115 (T. Malley) 2.90
Mischievous, Pangolin, Pinnisette, Copper Kit, Vendee, Muskadeen, *Nigricant, *Algara and Charlemode also ran. Time, 1:09 3-5.
*Field.

SECOND—Five and one-half furlongs; purse, $700; claiming; for 3-year-olds and upward.
Uncle Herman, 107 (A. Pascuma) 81.30 34.40 13.10
Couronne, 102 (J. O'Malley) 11.90 2.90
*Zachary, 107 (A. Snider) 2.20
*Purlie, Charwood, *Dorpat, Flying Wings, Pal to Pal, Lady Messenger, Ypres Rose, Rod and Reel and Shingle On also ran. Time, 1:10 2-5.
*Field.

THIRD—Five and one-half furlongs; purse, $700; claiming; for 4-year-olds and upward.
Ad Remmeon, 111 (H. R. Riley) 63.80 15.90 11.60
Highland Fling, 106 (R. Cooper) 20.30 42.40
Guffie, 108 (A. Pascuma) 3.40
Bold Robin, Radio Service, Hazel Gumberts, *My Cornwall Boy, *Sturdy Stella, Sunny Star, Golden Patch, Eleusagon and *Old Kickapoo also ran. Time, 1:09 2-5.
*Field.

FOURTH—Six furlongs; purse, $800; St. Augustine Record Claiming Handicap; for 3-year-olds and upward.
Tantalizing, 93 (R. Allen) 11.90 5.90 out
Star Lassie, 102 (F. Madely) 4.50 out
Guilder, 100 (J. Mattioli) out
Equation and Jack Howe also ran. Time, 1:15 2-5.

FIFTH—One and one-sixteenth miles; purse, $700; Hotel Mayflower Purse; claiming; for 4-year-olds and upward.
Genial Host, 108 (F. Horn) 19.90 7.60 out
Rubberneck, 111 (T. Malley) 2.70 out
Searcher, 111 (C. Watters) out
Belmona and Jeff O'Neil also ran. Time, 1:50.

SIXTH — One and one-eighth miles; purse, $700; claiming; for 4-year-olds and upward.
Icarus, 108 (H. Callahan) 9.20 5.70 2.60
Enthusiastic, 110 (Pendergrass) 10.60 2.70
Honest John, 108 (T. Malley) 3.10
Span. Guarany, Finnster and Dial also ran. Time, 1:58.

SEVENTH—One and one-eighth miles; purse, $700; claiming; for 4-year-olds and upward.
Rundale, 113 (H. Callahan) 4.60 2.60 3.40
Respond, 110 (F. Madely) 3.00 2.90
Winnie Jo, 111 (O. Laidley) 17.20
Madder, Magic Carpet, Czarist and Blanco also ran. Time, 1:58.

THE POST'S CONSENSUS AT ST. JOHNS

	1st Race	2nd Race	3rd Race	4th Race	5th Race	6th Race	7th Race
Boots and Saddle / Washington Post	Galapan / Suntica / Butter Beans	Jack Crain / Laftar / B. Sinister	S. Meddler / Sul. Trail / Dark Angel	P'fellow's Dr. / Bounding D'p / Spectacular	Croyden / Perkins / Mineralogist	Fairdale / Stretcher / Birdie Wrack	Brandon Dare / Imagery / Tradesman
Louisville Times / Associated Press	Butter Beans / Suntica / Gallapan	Porefathers / Da Vinci / B. Sinister	Sul. Trail / Dark Angel / Calwick	P'fellow's Dr. / Bounding D'p / Ladrone	Perkins / Croyden / Mineralogist	Mirage / Birdie Wrack / Fairdale	Imagery / Brandon Dare / Snowcloud
Trackman / Racing Form	Suntica / Prince Fox / Dark Celt	Laftar / Lord Concord / King Lo	Sul. Trail / Dark Angel / B. Alaska	Bounding D'p / Spectacular / Madcap M'vin	Croyden / Perkins / Mr. Dick	Fairdale / Birdie Wrack / Mirage	Brandon Dare / Tradesman / Imagery
N. Y. Handicap / Racing Form	Suntica / Butter Beans / Gallapan	Da Vinci / B. Sinister / King Lo	Calwick / S. Meddler / Paranymph	Bounding D'p / Spectacular / P'fellow's Dr.	Perkins / Western Pr. / Croyden	Stretcher / Fairdale / Folamile	Brandon Dare / Imagery / Achtoi Lass
Dick Welles / Racing Form	Suntica / Gallapan / Butter Beans	B. Sinister / Jack Crain / Da Vinci	Calwick / S. Meddler / Sul. Trail	Bounding D'p / P'fellow's Dr. / Madcap M'vin	Perkins / Croyden / Mer. Windsor	Fairdale / Stretcher / Venarock	Brandon Dare / Imagery / Snowcloud
Sweep / Racing Form	Gallapan / Suntica / Butter Beans	King Lo / Da Vinci / B. Sinister	S. Meddler / Sul. Trail / Calwick	Spectacular / P'fellow's Dr. / Bounding D'p	Perkins / Croyden / Mineralogist	Fairdale / Stretcher / Folamile	Brandon Dare / Tradesman / Imagery
Walsh / Running Horse	Suntica / Gallapan / Prince Fox	Vinlin / B. Sinister / Laftar	Dark Angel / B. Alaska / Sul. Trail	Bounding D'p / P'fellow's Dr. / Spectacular	Perkins / Mineralogist / Croyden	Birdie Wrack / Fairdale / Folamile	Snowcloud / Brandon Dare / Imagery
Purchase / Running Horse	Suntica / Gallapan / Prince Fox	B. Sinister / Da Vinci / Laftar	Calwick / S. Meddler / Sul. Trail	Spectacular / P'fellow's Dr. / Bounding D'p	Mer. Windsor / Perkins / Mineralogist	Fairdale / Stretcher / Birdie Wrack	Brandon Dare / Imagery / Achtoi Lass
Consensus	Suntica / Gallapan / Butter Beans	B. Sinister / Da Vinci / Laftar	S. Meddler / Calwick / Sul. Trail	Bounding D'p / P'fellow's Dr. / Spectacular	Perkins / Croyden / Mineralogist	Fairdale / Stretcher / Birdie Wrack	Brandon Dare / Imagery / Snowcloud

YOUTHS BEAR U. S. INDOOR NET HOPES

Shields and Sutter to Provide Chief Opposition to French.

NEW YORK, March 11 (A.P.).—A slim line of American youth was drawn up today to face the challenge of Jean Borotra and his French mates in the week-long battle for the national indoor tennis singles championship, opening Saturday on the boards of the Seventh Regiment Armory.

Francis X. Shields, No. 2, in the American list, and Clifford Sutter, Tulane collegian ranked No 5, headed the list of eight seeded defenders. Sutter tops the field of 64 in the upper half of the draw with Borotra, first of the three Frenchmen seeded, at the bottom of the same bracket. If form prevails they should meet in the semifinals.

Shields Looms as Finalist.

Shields, the New York youngster, heads the lower bracket and is favored to dominate his half of the play and provide the opposition for the bounding Basque in the final match next Saturday. Borotra's two teammates, Pierre Landry and Christian Boussus, also are seeded in the lower half of the draw along with three of the preferred Americans—Berkeley Bell, ranked No. 11; Herbert L. Bowman, No. 21, and William Aydelotte, a former indoor champion.

Seeded in the upper half with Sutter and Borotra are Julius Seligson, ranked No. 15; Donald H. Cram, of Nashville, Tenn., No. 25, and Perrine Rockafellow, who failed to attain a national ranking in 1930.

HAVANA RESULTS.

(Associated Press.)

FIRST—Six furlongs; purse, $800; claiming; 3-year-olds and upward.
Poor Rube, 115 (Longdon) 10 to 1 4 to 1 8 to 5
Clemmie, 115 (Lipiec) 1 to 1 1 to 2
Lothario, 115 (Smith) 1 to 1
Imperator, Pifia, Ranch Lass, Beau Aspin also ran. Time, 1:13 2-5.

SECOND—Six furlongs; purse, $800; claiming; 3-year-olds and upward.
Humdinger, 107 (Neal) 6 to 1 5 to 2 6 to 5
Roger, 112 (Smith) 3 to 5 1 to 3
Naughty Naughty, 102 (Watson) 3 to 1
Doncru, Iron Master, Lightning Girl, Sam Dink, Favorite II, Antonio, Motor Chief, Rayo, Laughing Girl also ran. Time, 1:14 2-5.

THIRD—Six furlongs; purse, $800; claiming; 3-year-olds and upward.
Sun Dance, 110 (Sylvester) 9 4 to 1 8 to 5 4 to 5
Bud Elder, 110 (Neal) 2 to 1 1 to 1
Absolutely, 105 (Lipiec) 1 to 1
Sure Way, Hogan's Dance, Pandover, Brown Chief, Regina H, Sunset, Illumine also ran. Time, 1:14 1-5.

FOURTH—Six furlongs; purse, $800; claiming; 3-year-olds and upward.
Infinitus, 110 (Ringe) 6 to 5 1 to 2 1 to 4
Cyrano, 110 (Sauter) 6 to 1 3 to 1
Skipaway, 105 (Watson) 2 to 1
Frank Podesta, Paddy Flaherty, Airs and Graces, Damocles, Geyser, Chantry Aristocrat, Asgo, Finnath also ran. Time, 1:14 1-5.

FIFTH—One and one-sixteenth miles; purse, $1,000; the Park Hotel Handicap; 3-year-olds and upward.
Royal Sable, 104 (Longdon) 8 to 1 3 to 1 1 to 1
Stars and Bars, 109 (Smith) 1 to 1 2 to 5
Druggist, 113 (Louman) 1 to 4
Blackwood, Bad News Bob, Scots Grey also ran. Time, 1:45 4-5.

SIXTH—One mile and 50 yards; purse, $800; claiming; 3-year-olds and upward; fillies and mares.
Cupidity, 98 (Prior) 4 to 1 8 to 5 4 to 5
Tangram, 108 (Watson) 1 to 2 1 to 4
Lady Viola, 108 (Neal) 6 to 5
Last Hour, Morning Beams, Palla Gay, Masters Rose, Patsy Carter, Norma Jean, May Agnes K also ran. Time, 1:44 4-5.

SEVENTH—One and one-sixteenth miles; purse, $800; claiming; 4-year-olds and upward.
Selection, 116 (Froggate) 10 to 1 4 to 1 2 to 1
Al Livingston, 111 (Lipiec) 3 to 1 8 to 5
Princess Isabel, 104 (Neal) 2 to 1
Mozart, Your Play, Stern Chaser, Doc, Mike Brown, Ulverston, Foundation Stone, Bird of Prey, Tang also ran. Time, 1:46 4-5.

JEFFERSON PARK RESULTS.

FIRST—Three and a half furlongs; purse, $700; claiming; maiden 2-year-olds.
Lorraine S., 113 (Fisher) 14.60 7.60 4.40
Pan Arena, 112 (Deprema) 8.00 4.40
Dorothy Hicks, 109 (Landolt) 6.40
Prince Reno, Crescent City, Single Fly, New Gro, Little Note, Single B., Marcelet, Lavender Lady, Nell Kuhlman also ran. Time, 0:41 1-5.

SECOND—Six furlongs; purse, $700; claiming; 3-year-olds.
Noon Play, 109 (McCoy) 7.20 4.00 3.80
Amour, 102 (Tiner) 3.60 2.60
Jargon, 103 (Renick) 3.20
Awkward Boy, Trycobel, Fair Avis, Thistle Vic, Shasta Lover, Hal Dwyer, Lillian Reuter, June Night also ran. Time, 1:13 3-5.

THIRD—One and one-eighth miles; purse, $700; claiming; 3-year-olds and upward.
Luke Jr., 112 (Geving) 8.20 4.20 3.60
Black Thunder, 107 (Bilinski) 7.20 4.60
Solo, 107 (Dyer) 13.60
Daly, Old Kid, Prince Tii Tii, Lucky Man, Aregal, Pattie Kate, The Senator, Indian Guide, Jack Savage also ran. Time, 1:54 2-5.

FOURTH—Mile and 70 yards; purse, $800; claiming; 3-year-olds and upward.
Thomas Seth, 111 (Rose) 3.00 2.40 2.80
Hurstland, 107 (Dickey) 4.80 3.00
Right Now, 96 (Tiner) 4.40
Sauce, One Cent, Donna Ban, Peter Dixon, Ed Lark, Gordon King, Boyish Bob, Tommy Tickle, Black Dancer also ran. Time, 1:45 1-5.

FIFTH—Mile and 70 yards; purse, $1,000; Old Spanish Trail Purse; allowances; 3-year-olds and upward.
Martis, 107 (Renick) 6.40 4.00 2.40
Yankee Doodle, 107 (Rose) 5.80 3.80
Blimp, 107 (Tiner) 5.00
Thistle Ann, Bide a Wee, Rocket Glare, War Instigator also ran. Time, 1:43.

SIXTH—One and one-sixteenth miles; purse, $800; claiming; 4-year-olds and upward.
Chiclero, 105 (Tiner) 6.60 4.00 2.60
Buddy Basil, 107 (Smith) 6.60 3.20
Delmonico, 108 (Renick) 3.00
Sorrento, Cockrill, Volt Meter, Classy, Eager Play also ran. Time, 1:46 1-5.

SEVENTH—One and one-eighth miles; purse, $750; claiming; 3-year-olds and upward.
Trompe of Dawn, 102 (R'rd) 6.80 4.20 3.00
Rejuvenation, 112 (McCoy) 6.00 4.00
Playabit, 107 (Meade) 3.20
Southland King, Matt McGoey, Lunacy, Sonny Golden, Cartoon, Dar Fur, King Lehr and Business also ran. Time, 1:53 2-5.

RACING SELECTIONS

JEFFERSON PARK.
1—Guide Left, Princess Black, Omar Parr.
2—Old Dutch, The Moon, Dolly Bay.
3—Relline, Poly, Miss Peggy.
4—Believe It Or Not, Chilly Flight, Englewood.
5—Princess Dare, Domina, Sorrento.
6—Marette, Silkoline, Bright Flash.
7—Lady Bienville, Smiling Princess, Bayamo.
Best—Marette.
—Louisville Times (A.P.).
1—Guide Left, Attire, Sweep Past.
2—The Moon, Copper, Tin Hat.
3—Participate, Seventeen Sixty, Perfect Alibi.
4—Believe It or Not, Chilly Flight, Noble Sir.
5—Domina, Red Nan, Fair Gold.
6—Fair Lark, Silkoline, My Lava.
7—Bayamo, Apt, War Nymph.
—N. Y. Handicap.

HAVANA.
1—Camping, Anita Ormont, Rosie.
2—Miss Angon, Rose Spot, Col. Fallon.
3—Our Buddy, Roger, Huesman.
4—Old Sol, Laughing Girl, Officer.
5—Zenonian, Collington, Sugarland.
6—Reproduce, Porto Bello Gold, Murmuring Pines.
7—Shasta Grafton, Drifter, Poor Rube.
—N. Y. Handicap.

AGUA CALIENTE.
1—Mortana, Black Shirt, Hootinany.
2—Rex Regal, High Temper, Incitant.
3—Cadydid, Gallinets, Book Maid.
4—Northampton, Bolodora, Plata Real.
5—Lady Seth, Seth's Pride, Concord.
6—Linny, Red Rider, Black Spot.
7—Mary Ream, Maxie Binder, Very French.
—N. Y. Handicap.

MAYO NAMED VIRGINIA U. CAPTAIN

High-Scoring Player Honored; Basket Ball Letters Awarded.

CHARLOTTESVILLE, Va., March 11.—Lemuel E. Mayo, jr., of Portsmouth, Va., has been elected captain of the Virginia basket ball team for 1932. Mayo, who plays forward, was high scorer among the four Virginia teams that belong to the Southern Conference.

Mayo scored an average of 10½ points in each court contest Virginia played against a college rival. His season scoring total was 232 points, or if only college games are counted 195 points. Twice he accounted for 21 points in a single evening.

Charles G. Smith, jr., of Newport, R. I., was elected manager of basket-ball for next season. He will have as assistants William Gordon Harrison, jr., of Richmond, Va., and Elijah E. Menefee, jr., and Thomas D. Caldwell, both of Lynchburg, Va., with James Mann, jr., of Norfolk, Va., as alternate.

Varsity letters were awarded to Capt. Robert E. Manley, jr., of York, Pa.; Capt.-elect Mayo, James P. Delafield, of Chappaqua, N. Y.; Carrington Harrison, of Danville, Va.; Reginald B. Hudson, of Greenport, N. Y.; Harry C. Steinberg, of Harlan, Ky.; William T. Thomas, of Richmond, Va., and Sidney S. Young, of Brooklyn, N. Y.

All eight of these veterans will be eligible for play next fall. Gus Tebell, coach of the Cavalier quint, had only these players on his squad during the winter.

First year basketball numerals were awarded to Marvin C. Beck, of Baltimore, Md.; Walter J. Brewer, of Washington, D. C.; Lucian B. Cox, of Norfolk, Va.; John M. Dial, of Columbia, S. C.; Ranson H. Dobbellor, of Newark, N. J.; Herbert R. Farber, of Peterson, N. J.; Maurace Klein, of Carteret, N. J.; Samuel P. Luck, of Middleberg, Va.; Ludington Patton, jr., of Milwaukee, Wis.; Hyman Rosenbaum, of Carteret, N. J., and McGregor Schlesenger, of Naples, Fla.

5 Navy Swimmers In Intercollegiates

Special to The Washington Post.

Annapolis, Md., March 11.—Midshipmen swimmers will make an effort to gain some of the laurels at the annual intercollegiate meet to be held at Columbia University, March 20 and 21, though they will not be represented by a full team.

Authorities of the academy today granted permission for five to enter the competitions. These include Ray Thompson, the sensational sprinter, who has smashed two collegiate records in dual meets so far, L. M. Mustin and J T. West, distance artists, and C. C. Lucas and D. McCampbell, fancy divers.

Alexandria Sports

ALEXANDRIA, Va., March 11.—Robert McDonald, manager of the R. F. & P. Basket Ball Team, hopes to end his court season on March 28, when Mannie King's Richmond All-Stars will trek to the Northern Virginia city for a game.

The railroaders' leader is completing terms for this game today.

"Shorty" Moore, former coach of the wrestling team at the University of Virginia, and a member of the 1924 Olympic Team, is now residing in Alexandria. He is employed by the Utilities Security Co.

The Colonial Athletic Club held an important baseball meeting at the Puritan Candy Kitchen on King street last night and mapped out plans for the season. The boys expect to enter the Northern Virginia loop of the Capital City League.

Charlie Corbett, manager of the St. Mary's Celtics Baseball Team, has called an important practice at Baggett's Stadium for Sunday. All candidates are asked to report.

The St. Mary's Lyceum and Alpha Delta Omega basket ball teams will clash in a Gazette City League game Saturday night in Armory Hall. The Fraters are at present leading the loop.

Coach Julian Whitestone, of the Virginia Juniors, hopes to start spring football practice for the youngsters within the next ten days. This is something new in the junior football division. Whitestone hopes to develop a championship club for next fall. The boys will work out on the shipyard grounds.

AGUA CALIENTE RESULTS.

FIRST—Five and one-half furlongs; purse, $600; claiming; for 4-year-olds and upward, fillies and mares.
Gold Cord, 110 (Page) 15.40 5.60 4.00
Kentie, 105 (L. Cunningham) 4.20 4.00
Malover, 110 (A. Fisher) 6.60
Ruth C., Shasta Dawn, Ahtram, Bonnie Kay, Gehgim, *Idealia, Colonel's Daughter, *Shasta Nun, *Wood Fay also ran. Time, 1:07.
*Field.

SECOND—Seven furlongs; purse, $600; claiming; for 3-year-olds.
Sir Cho Cho, 109 (Level) 5.20 3.60 3.80
C. Earl Pat, 105 (L. Cunningham) 4.60 7.20
Publication, 102 (Roble) 11.40
*Mary o' Scotland, Mary Ream, Sun Thrills, Merrigan, *Shasta Cloud, New Mama, Blue Berry, Lieutenant Kelly, *College Inn also ran. Time, 1:28 1-5.
*Field.

THIRD—Five furlongs; purse, $800; claiming; for 3-year-olds and upward.
La Belotte, 107 (Page) 2.80 2.60 2.10
Irfaneh, 110 (Headrick) 6.00 3.60
Lady Va Va, 115 (Trivette) 3.80
That's All, Syrell, Marymede, Polis, Arcadian Flag also ran. Time, 1:00.

FOURTH—Four and one-half furlongs; purse, $800; allowances; for 2-year-olds.
†Sharp Thoughts, 112 (Coltiletti) 2.40 2.20 2.20
†Bissilla, 112 (P. Gross) 3.40 2.20 2.20
Fred Almy, 112 (Pollard) 2.20
‡Witeon, §Golden State, §Miss Morocco, Deserette, Padrone, King Caress, Captain Danger also ran. Time, 0:53 4-5.
†Sharp Thoughts and Bissilla ran a dead heat. ‡Pantages entry. §Northway entry.

FIFTH—Six furlongs; purse, $1,000; claiming; for 3-year-olds.
Miss Cheyenne, 100 (Headrick) 52.40 12.80 out
Wee Drop, 97 (A. Fischer) 5.40 out
Miss Baggage, 103 (L. Cunningham) out
Morheart, Forty Niner also ran. Time, 1:11 4-5.

SIXTH—One and one-sixteenth miles; purse, $800; claiming; for 3-year-olds and upward.
Oui Monsieur, 117 (Level) 6.80 3.40 2.80
Swatter, 108 (J. Lennie) 3.40 2.60
Annan, 108 (H. Roble) 3.00
Malicious, Shasta Star and Tanist also ran. Time, 1:45 2-5.

SEVENTH—One and one-eighth miles; purse, $800; claiming; for 4-year-olds and upward.
Shasta Sheik, 112 (Pollard) 7.40 5.40 3.00
Mi Companero, 107 (Schutte) 3.60 2.20
Coat o' Mail, 107 (L. Cunningham) 2.20
Athens, Ramona S., Post Paid, Texas Longhorn and Nihil also ran. Time, 1:52.

EIGHTH—One and one-sixteenth miles; purse, $600; claiming; for 3-year-olds and upward.
Sweeping Ray, 107 (Pollard) 11.20 5.20 3.00
Ringman, 102 (Bernier) 6.00 3.60
Clermont Jr., 109 (Franden) 3.40
Shasta Bally, Pepper Shot, Wickawack, Beanie, Manoa, Big Joke, Gold Hills and Mabel Basil also ran. Time, 1:47 3-5.

MUTUEL TOTALS

Jefferson Park	$212.20
St. Johns	$453.70
Agua Caliente	$260.80

MATSU MADE RUTGERS COACH

Japanese Who Was Star at W. & M. to Be Football Aid.

NEW BRUNSWICK, N. J., March 11 (A.P.).—Announcement was made yesterday of the appointment of Arthur A. Matsu, of Richmond, Va., as assistant football coach of Rutgers University. Matsu is a graduate of William and Mary College, where he was captain and quarter back in his senior year.

In 1927 he was freshman coach under J. Wilder Tasker, recently named head football coach at Rutgers; in 1929 he coached the Asheville High School football, basketball and track teams, and last year was coach of these sports at Benedictine Prep School, Richmond, Va.

In appointing Art Matsu assistant football coach, Rutgers will have the services of probably the only Japanese who ever became prominent in American football. He is the son of a Japanese father and an Irish mother. His home originally was in Cleveland, Ohio.

Matsu matriculated at William and Mary in 1923 and during his four years of football became one of the leading quarter backs in the South. In his freshman year he kicked a 45-yard field goal against Syracuse in an early season game. Those three points were the only points marked against the Orange that season until the final game, when Colgate defeated Syracuse.

48 AT V. P. I. AWARDED LETTERS

Special to The Washington Post.

BLACKSBURG, Va., March 11.—At a meeting of the athletic council of Virginia Polytechnic Institute, 48 cadets were awarded varsity letters and freshmen class numerals for participation in the indoor sports during the recent winter season. Twenty-seven varsity letters awarded included ten in basket ball, nine in boxing and eight in wrestling. Freshman athletes copped 21 awards, including 8 in basket ball, 8 in wrestling and 5 in boxing.

Recipients of the awards hail from ten States of the Union and include a number of cadets prominent in varied activities on the campus. Thirty-six are from Virginia, two each from West Virginia, New York and Kentucky, and one each from Ohio, Michigan, Iowa, Illinois and Pennsylvania. Seven of the cadets are from Richmond, which easily takes first rank among Virginia cities in number of boys on V. P. I.'s winter teams. The awards:

VARSITY BASKET BALL—C. B. Baker (captain), Winchester; B. G. Belote, Norfolk; J. W. Bosley, Ashland, Ky.; E. J. Hall, Princeton, W. Va.; J. R. Kernan (freshman manager), Bristol; R. Palmer, Newport News; A. E. Seamon, Pontiac, Mich; F. K. Wolfe, Ashland, Ky.; B. O. Woodson (varsity manager), Richmond; H. J. Yaggi, New Philadelphia, Ohio.

FRESHMAN BASKET BALL—R. B. Bowen, Norfolk; F. B. Calkin, Yonkers, N. Y.; A. L. Casey, Portsmouth; C. Groth, Cedar Rapids, Iowa; A. G. Pritchett, jr., Danville; C. F. Robison, Canastata, N. Y.; K. M. Rodenbush, West Frankfort, Ill.; F. E. Wiseman, Charleston, W. Va.

VARSITY BOXING—Louis Eisen, Richmond; A. M. Harris (manager), Richmond; G. G. Hoffman, Orange; R. L. Jones, Amelia; H. L. Mehaffey (captain), McKeesport, Pa.; J. R. Perrine, Winchester; H. T. Reavis, Galax; H. H. Stark, Portsmouth; W. A. Towler, Charlotte Court House.

FRESHMAN BOXING—J. R. Hortenstine, Galax; W. B. Poterfield, Glade Spring; L. D. Simmons, Richmond; H. E. Turner, East Falls Church; J. L. Yorke, Richmond.

VARSITY WRESTLING—J. H. Bailey (captain), Kinsale; H. P. Cecil, Johnson City, Tenn.; R. P. Gibbs, Pratt; Colby Graves, Liberty Mills; E. L. Leonard, Christiansburg; R. L. Mitchell, Christiansburg; E. W. Mundis, Chance; H. L. Price, jr., Blacksburg.

FRESHMAN WRESTLING—G. B. Allison, Delton; R. E. Brown, Richmond; S. R. Hall, Zanoni; A. R. Harwood, jr., Appomattox; J. E. Hardwick, Dublin; E. R. Minnich, Richmond; W. T. Rice, Hague; J. E. Smith, Ware Neck.

HYATTSVILLE WINS.

A game Solomon's High School Basket Ball Team bowed before the superior team play of the Hyattsville High School B Squad yesterday afternoon in the Hyattsville Armory by a 29-to-4 score. D. Brooks registered the only field goal scored by the losers, a pot shot late in the third period. Brown and McClay led the Hyattsville quintet.

Hyattsville.	G	FG	P	Solomon.	G	FG	P
Ellis, lf.	1	0	2	F.McKenny, lf	0	2	2
Brown, lf.	3	0	6	D.Brooks, rf.	1	0	2
McClay, lf.	3	0	6	B.Ireland, c.	0	0	0
Rimmer, rf.	0	0	0	Humphries, c.	0	0	0
Glascow, rf.	0	0	0	L.Lusby, lg.	0	0	0
Mostow, c.	1	0	2	Dixon, lg.	0	0	0
Pitts'mons, c	2	0	4	H.Ireland, rg.	0	0	0
Calhoun, c.	2	0	4	Daniels, rg.	0	0	0
Gillem, lg.	0	1	1				
Baird, lg.	1	0	2	Totals	1	2	4
Heyser, rg.	1	0	2				
Bladen, rg.	0	0	0				
Totals	14	1	29				

Central Nine to Play Four Freshman Teams

Four college freshmen teams grace the Central High School baseball schedule, with possibilities that one or two more will come into the list.

The first two games on the list bring Central against college yearling teams. April 9 sees the Centralites opening their season with a game at Lexington, Va., against the Washington and Lee Plebes, while the Virginia Freshmen are encountered the next day at Virginia.

Georgetown University's Freshmen will be played April 21, on the Hilltop, while May 1 is the date on which Maryland's frosh nine will be tackled at College Park.

The schedule:

April 9, Washington and Lee Freshmen, at Lexington; 10, Virginia Freshmen, at Virginia; 15, Gonzaga, at Central; 17, Tech, at Eastern; 21, Georgetown Freshmen, at Georgetown; 22, Episcopal, at Alexandria; 24, Western, at Eastern; 29, Devitt, at Central; 29, Alexandria, at Central.

May 1, Maryland Freshmen, at College Park; 5, Eastern, at Eastern; 8, Washington-Lee High, at Central; 12, pending; 15, Business, at Eastern.

"Y" FLASHES BOW TO AZTEC QUINTET

Continued From Page 15.

brand of basket ball in the first and third quarters, when they played their opponents on even terms. A furious second-quarter attack by the Aztecs gave them a 10-point lead, which they clung to until the end, adding a few more points in the last minutes of play.

Baker led the Aztecs to victory, capturing high scoring honors, with a half dozen field goals and one foul. Fry, with three double-deckers and the same number of charity tosses, and Kamsky, with three field goals and one foul, were outstanding for the losers.

Aztecs.	G	FG	P	"Y" Flashes.	G	FG	P
Baker, lf.	6	1	13	Kamsky, lf.	3	1	7
Warder, lf.	0	1	1	Wolverton, lf.	0	0	0
Joray, rf.	1	2	4	Gordon, rf.	2	2	6
Mulhall, rf.	2	0	4	Guthrie, rf.	0	0	0
Walker, c.	1	1	3	Porter, c.	1	0	2
Lee, c.	0	2	2	Fry, lg.	3	3	9
Tipton, lg.	1	0	2	Davis, rg.	0	1	1
Stanton, lg.	0	0	0	Miller, rg.	0	0	0
Gardner, rg.	2	1	5				
Askin, rg.	1	2	4	Totals	9	7	25
Totals	14	10	38				

Referee—J. Mitchell.

CALIFORNIA U MAY MEET G. U. NINE

Bears Plan Trip East; Japanese on 22-Game List of Hoyas.

ONE international and two intersectional games appear on the 1931 baseball schedule of Georgetown University, announced yesterday.

The nine of Hosei University of Japan is scheduled to meet the Blue and Gray here on May 19; University of California is slated to visit on May 20, while Ohio State will appear on May 29. At present arrangements for the California game are tentative, the actual staging of the game depending on the Bears' success in mapping out an Eastern tour which would finally take them to Havana.

Twenty-two games in all are scheduled, this number being eleven fewer than were listed in 1930.

Capt. Johnny Scalzi and his mates will open their season on March 23 in a game with Washington and Lee at Lexington, Va. The following day they will meet Virginia Military Institute at the same place.

First Home Game With Dartmouth.

The first home game, to be played on the new Hilltop field on Reservoir road, is listed for March 28, with Dartmouth as the opponent. In addition to Dartmouth, other outstanding teams on the Hilltop schedule are Holy Cross, 1930 Eastern champions; Boston College, Temple, Harvard, Princeton, New York University, Villanova and the United States Marines.

Following is the schedule:

March 23, Washington and Lee, at Lexington, Va.; 24, Virginia Military Institute, at Lexington, Va.; 28, Dartmouth, here.

April 2, Vermont, here; 4, Penn State, here; 6, Lehigh, here; 8, Boston College, here; 9, Princeton, here; 16, Harvard, here; 17, Villanova, here; 18, New York University, at New York; 21, Mount St. Mary's, here; 28, Temple, here.

May 1, West Virginia University, here; 5, Wake Forest, here; 8, Boston College, at Boston; 9, Holy Cross, at Worcester; 15 and 16, United States Marines, at Quantico, Va.; 19, Hosei University of Japan, here; 20, University of California (tentative), here; 29, Ohio State, here.

SAYS PEGLER

Continued on Page 16, Column 8.

free style, with a delegation of Gibbs' neighbors, sitting just outside the ring on the platform, yelling "Geev 'im, Izzy!" and "Hit 'im in the kishkis, Izzy!" and Izzy finally won.

A riot of 112 pounds in the open class brought the Siclari family into the ring in considerable force. There was Jimmy Siclari, twice a Golden Gloves winner and captain of last year's New York team; Joe Siclari, also a Golden Gloves champion of the past and, under their brotherly charge, a bantamweight fighter named Jack Siclari, to fight for the family tradition against Jimmy Martin, whose name might have been Martini not so long ago. Jimmy Siclari was unexpectedly interrupted and eliminated from this year's tournament recently, so his kid brother Jack licked the guy who licked him. But Martin painted Jack's face red with right hands on the nose, and for the first time in several years the Golden Gloves tournament advanced to the final round without a Siclari remaining in the lists.

Mutt and Jeff Go 4 Rounds

Another fight in the same class presented Charley Villareal, recent winner of the State bantamweight championship, in a strange affair with Anthony Idone, a squat, hairy-legged little party, who crouched so low and wide with a wishbone stance that he always seemed on the point of reaching down for a cobblestone to upholster his glove. Villareal, very pretty and graceful, was bouncing hither and yon, making the acquaintance of this unusual person, when suddenly a thump sounded and Villareal went spinning to the floor on the point of his chin. He got up quickly and from his superior height began throwing things down on Tony. They soon established mutual respect. Tony fielded a few smacks with his chin and began to clinch as his seconds, from outside the ropes, yelled, "Hold him, Tony!"

Villareal desired no further relations with Tony's right hand which had up-ended him. They went three rounds to an even score, devoting themselves to feinting and ducking more than amateurs generally do, and after the fourth round Villareal won the decision by some fraction of a point. It was, as Villareal's chief second remarked pleasantly on leaving the ring, a verminous fight.

The best fighter on the program was one Johnny Bonito, a 126-pounder of the open class, who executed Maury Roth, a game, sneering slugger, in one round. The victim bobbed to his corner on his heels, his face looking as though some one had slapped him with a paint brush soaked in red lead. He mumbled some drunken defiance when the referee decided to call it off just there, but he was thoroughly beaten, the victim of the best puncher in the house.

MacDonald to Referee.

Mickey MacDonald, former Central High court star, and since that time a member of various professional teams, is playing his last season on the boards. It is his intention to become a referee next year.

NOW OPEN
R. B. Elliott, Inc.
514 10th St. N.W.
SPORTING GOODS

Rite-Hite Golf Tees
Per Hundred 25c
GARRISON'S
"The House of Novelties"
1215 E STREET N. W.

AUCTION SALE
USED CARS
TONIGHT
7 P. M.
See Classified Page for Details.
Trew Motor Co.
1509 14th St. N.W.

RAIL STOCKS SLUMP AFTER DIVIDEND CUT

New York Central's Slash Is Cause of Uneasy Selling Move.

New York, March 11 (A.P.).—Stocks, sobered but not frightened by the first major trunk line dividend cut in ten years, reacted slowly today in the dullest trading since early last month.

Railroad bonds were a little easy in spots, but foreigners moved ahead and the investment market in general did as well as could be expected in view of what has been asked of it this week. Grains firmed slightly.

Some of the rail stocks broke sharply. New York Central's dividend reduction brought nervous selling in issues on which maintenance of present rates was rendered more doubtful, in speculative minds, by the action of so important a road, but aside from Central's 4 point break on a sizable volume, turnover in the group was only fair. Union Pacific, which at the end of 1929 had about 250,000 shares of New York Central in its investment portfolio, tumbled 7¾ points, for the cut would mean a loss of about $500,000 in income on that amount of stock. Atchison lost more than 6 and there were net declines of 1 to 2 in Baltimore & Ohio, New Haven, Pennsylvania & Southern Railway, among others.

Steels Prove Saggy.

The market made a reasonably good showing before the day's outstanding news item appeared. New York Central itself opened 2 points higher and there was a forenoon upturn in the utility favorites. Steels, however, were soggy and the coppers did not like the shading of red metal prices. Nevertheless, aside from the rails and a few specialties, net losses were confined to a point or so. American Telephone dipped more than 2, Eastman Kodak and Byers dropped 4 and National Lead 5. Allied Chemical, after making a new low, closed unchanged, revived by reports that last year's earnings ran between $9 and $10 a share.

Prominent stocks down a point, more or less, included U. S. Steel, Bethlehem, Radio, Anaconda, Kennecott, Loew's, General Electric and Westinghouse. American Smelting and Sears Roebuck lost about 2. Utilities, with the exception of Telephone, closed steady, International Telephone showing a small advance. Warner Bros. rose a point. Sales for the day approximated 2,300,000 shares, a drop of 900,000 from yesterday.

Midweek steel trade reviews revealed cross currents of opinion, notwithstanding the 2 per cent gain in ingot production reported by Iron Age. That survey said demand manifested "a more uniform upward trend, with production increasing at a less deliberate rate," but Steel, while reporting that the consensus among producers favored continued gains, added that sentiment had "suffered considerable loss." The drop in U. S. Steel's unfilled tonnage led American Metal Market to suggest "there is room for suspicion that things are not moving in the right direction at the former pace."

Electric Power Down.

Electric power output for the week ended March 7 was lower than the average for the first three weeks in February, although it rose above the total for the week that included Washington's Birthday. The latest car loadings report covered the holiday interruption and therefore compared unfavorably with the week immediately preceding; but the freight movement was down to 1919 levels, which did not brighten the railroad picture.

Money lost its temporary firmness as funds began to pile up in the banks against income tax payments. After renewing at 2 per cent call loans went to 1½ and were available outside at a concession from that rate.

Forecasts of cold weather in the Central West, firmness at Winnipeg and decreased receipts were influences favoring narrow advances in wheat. The largest gain was nearly a cent. Corn likewise was fractionally higher, but cotton continued heavy and lost 9 to 15 points.

Several of the European currencies worked lower, especially the French franc, which sagged 3-16 for cables. Far Easterns took their tone from the firmer silver quotations.

FOREIGN MONEY MARKET.

Paris, March 11 (A.P.).—A heavy tone prevailed on the Bourse today. Three per cent rentes, 88 francs 40 centimes. Five per cent loan, 103 francs 15 centimes.

Exchange on London, 124 francs 15½ centimes. The dollar was quoted at 25 francs 58¼ centimes.

London, March 11 (A.P.).—Bar silver, 13 11/16d per ounce; money, 2¾ per cent. Discount rates—Short bills and three months, 2 1/16 per cent.

NEW YORK MONEY MARKET.

New York, March 11 (A.P.).—Call money, easy; high, 2; low, 1½; ruling rate, 2; close, 1½ per cent. Time loans, steady; 60 days, 1¾@1½; 3-4 months, 1¾@2; 5-6 months, 2¼@2½.

Prime commercial paper, 2½@2¾.

Bankers' acceptances unchanged.

Bar silver, 30½.

COTTONSEED OIL MARKET.

New York, March 11 (A.P.).—COTTONSEED OIL—Quiet; prime crude, 6.62½; prime summer yellow spot, 7.50; March closed 7.60, May 7.80, July 7.92, September 8.00.

INSURANCE STATEMENTS

STATEMENT OF THE CONDITION OF THE

Utica Mutual Insurance Co., of 185-191 Genesee Street, Utica, N. Y.,

on the 31st day of December, 1930, as required under section 647 of the Code of Law for the District of Columbia.

INCOME.

Net premiums	$3,426,136.13
Total interest and rents	262,855.29
Other income	156,076.81
Total income	$3,845,068.23

DISBURSEMENTS.

Net amount paid policyholders for losses	$1,709,753.29
All other disbursements	1,654,403.94
Total disbursements	$3,364,157.23

ASSETS.

Mortgage loans on real estate	$442,700.00
Bonds and stocks	4,468,721.11
Cash in company's office / Deposits in banks	37,103.71
Premiums in course of collection	718,804.87
Interest and rents due or accrued	463,674.64
Other assets	40,142.73
[illegible]	254,388.49
Total assets	$6,425,535.75
Less assets not admitted	172,903.64
Total admitted assets	$6,252,632.11

LIABILITIES.

Net unpaid claims	$3,186,975.17
Unearned premiums	967,993.77
Other liabilities	797,551.11
Surplus over all liabilities	$1,310,112.06
Total	$6,252,632.11

PREMIUMS WRITTEN DURING THE YEAR.

	Total.	District of Columbia.
Liability other than auto	$1,055,146.27	$57.52
Workmen's compensation	87,356.92	....
[illegible]	1,806,004.75	32.40
Property damage	138.42	
[illegible]	353,990.60	19.30
Property damage and collision other than auto	21,823.80	
[illegible]	9,675.37	
Total	$3,426,136.13	$109.22

[illegible] L. TRAIN, General Manager.
[illegible]FIELD, Assistant Secretary.
Subscribed and sworn to before me this [illegible] March, 1931.
WESLEY C. KING, Notary Public.

NEW YORK STOCK EXCHANGE TRANSACTIONS OF YESTERDAY

Sales in hundreds.

Sales	Stock	High	Low	Last	Chg.	Bid
	A					
10	Abitibi P & P	[illegible]	[illegible]	[illegible]	[illegible]	[illegible]
2	Abiti P & P pf (6)	[illegible]	[illegible]	[illegible]	[illegible]	[illegible]
9	Adams Exp (1.60)	[illegible]	[illegible]	[illegible]	[illegible]	[illegible]
20	Ad Exp pf (5) AS (s)	[illegible]	[illegible]	[illegible]	[illegible]	[illegible]
1	Adams Millis (2)	[illegible]	[illegible]	[illegible]	[illegible]	[illegible]
8	Addressog (1.40)	[illegible]	[illegible]	[illegible]	[illegible]	[illegible]
2	Advance Rum pf	[illegible]	[illegible]	[illegible]	[illegible]	[illegible]
2	Ahumada L	[illegible]	[illegible]	[illegible]	[illegible]	[illegible]
74	Air Reduc (4½b)	[illegible]	[illegible]	[illegible]	[illegible]	[illegible]
16	Air Way E Ap	[illegible]	[illegible]	[illegible]	[illegible]	[illegible]
144	Alaska Jun (.40)	[illegible]	[illegible]	[illegible]	[illegible]	[illegible]
1	APW Pap	[illegible]	[illegible]	[illegible]	[illegible]	[illegible]
74	Alleghany	[illegible]	[illegible]	[illegible]	[illegible]	[illegible]
1	Alleghany pf $40 ww (3½)	[illegible]	[illegible]	[illegible]	[illegible]	[illegible]
306	Al Chem & Dye (6a)	[illegible]	[illegible]	[illegible]	[illegible]	[illegible]
1	Al Ch & Dye pf (7)	[illegible]	[illegible]	[illegible]	[illegible]	[illegible]
5	Allis Ch Mfg (3)	[illegible]	[illegible]	[illegible]	[illegible]	[illegible]
1	Alpha P Cem (2)	[illegible]	[illegible]	[illegible]	[illegible]	[illegible]
1	Amal Leather	[illegible]	[illegible]	[illegible]	[illegible]	[illegible]
17	Amerada (2)	[illegible]	[illegible]	[illegible]	[illegible]	[illegible]
2	Am Ag Chem of Del	[illegible]	[illegible]	[illegible]	[illegible]	[illegible]
2	Am Beet Sug	[illegible]	[illegible]	[illegible]	[illegible]	[illegible]
80	Am Beet Sug pf AS (s)	[illegible]	[illegible]	[illegible]	[illegible]	[illegible]
2	Am Brake Shoe (2.40)	[illegible]	[illegible]	[illegible]	[illegible]	[illegible]
2	Am Brown B El	[illegible]	[illegible]	[illegible]	[illegible]	[illegible]
310	Am Can (4)	[illegible]	[illegible]	[illegible]	[illegible]	[illegible]
2	Am Car & Fdy (3)	[illegible]	[illegible]	[illegible]	[illegible]	[illegible]
1	Am Car & F pf (7)	[illegible]	[illegible]	[illegible]	[illegible]	[illegible]
3	Am Chain (3)	[illegible]	[illegible]	[illegible]	[illegible]	[illegible]
7	Am Chicle (3b)	[illegible]	[illegible]	[illegible]	[illegible]	[illegible]
2	Am Coml Al	[illegible]	[illegible]	[illegible]	[illegible]	[illegible]
2	Am Europ	[illegible]	[illegible]	[illegible]	[illegible]	[illegible]
683	Am & For Pow	[illegible]	[illegible]	[illegible]	[illegible]	[illegible]
10	Am Hide & Leath	[illegible]	[illegible]	[illegible]	[illegible]	[illegible]
4	Am Hide & L pf	[illegible]	[illegible]	[illegible]	[illegible]	[illegible]
17	Am Home Prod (4.20)	[illegible]	[illegible]	[illegible]	[illegible]	[illegible]
161	Am Internat (2)	[illegible]	[illegible]	[illegible]	[illegible]	[illegible]
7	Am-La Fr & F	[illegible]	[illegible]	[illegible]	[illegible]	[illegible]
2	Am Loco pf (7)	[illegible]	[illegible]	[illegible]	[illegible]	[illegible]
302	Am Mach & F (1.40)	[illegible]	[illegible]	[illegible]	[illegible]	[illegible]
2	Am Metal	[illegible]	[illegible]	[illegible]	[illegible]	[illegible]
220	Am Nat Gas pf (7) AS (s)	[illegible]	[illegible]	[illegible]	[illegible]	[illegible]
10	Am News (3½b) AS (s)	[illegible]	[illegible]	[illegible]	[illegible]	[illegible]
21	Am Pow & Lt (1a)	[illegible]	[illegible]	[illegible]	[illegible]	[illegible]
8	Am P & Lt 6% pf (6)	[illegible]	[illegible]	[illegible]	[illegible]	[illegible]
3	Am P & L pf A stp (5)	[illegible]	[illegible]	[illegible]	[illegible]	[illegible]
143	Am Rad St San (1) XD	[illegible]	[illegible]	[illegible]	[illegible]	[illegible]
52	Am Roll Mill	[illegible]	[illegible]	[illegible]	[illegible]	[illegible]
11	Am Safety Razor (5)	[illegible]	[illegible]	[illegible]	[illegible]	[illegible]
55	Am Smelt & R (4)	[illegible]	[illegible]	[illegible]	[illegible]	[illegible]
3	Am Snuff (3)	[illegible]	[illegible]	[illegible]	[illegible]	[illegible]
2	Am Sol & C pf	[illegible]	[illegible]	[illegible]	[illegible]	[illegible]
2	Am Steel Fdrs (3)	[illegible]	[illegible]	[illegible]	[illegible]	[illegible]
2	Am Stores (2)	[illegible]	[illegible]	[illegible]	[illegible]	[illegible]
19	Am Sugar Ref (5)	[illegible]	[illegible]	[illegible]	[illegible]	[illegible]
5	Am Sumat Tob	[illegible]	[illegible]	[illegible]	[illegible]	[illegible]
40	Am Tel & C (5) AS	[illegible]	[illegible]	[illegible]	[illegible]	[illegible]
94	Am Tel & Tel (9)	[illegible]	[illegible]	[illegible]	[illegible]	[illegible]
1	Am Tob (6b)	[illegible]	[illegible]	[illegible]	[illegible]	[illegible]
2	Am Tob pf (6)	[illegible]	[illegible]	[illegible]	[illegible]	[illegible]
36	Am Tob B (6b)	[illegible]	[illegible]	[illegible]	[illegible]	[illegible]
10	Am Type F pf (7) AS (s)	[illegible]	[illegible]	[illegible]	[illegible]	[illegible]
22	Am Wat Wks (3)	[illegible]	[illegible]	[illegible]	[illegible]	[illegible]
1	Am Wat Wks cts	[illegible]	[illegible]	[illegible]	[illegible]	[illegible]
19	Am Woolen	[illegible]	[illegible]	[illegible]	[illegible]	[illegible]
33	Am Wool pf	[illegible]	[illegible]	[illegible]	[illegible]	[illegible]
1	Am Wts P ctf	[illegible]	[illegible]	[illegible]	[illegible]	[illegible]
3	Am Zinc L & S pf	[illegible]	[illegible]	[illegible]	[illegible]	[illegible]
4	Am Zinc L & S	[illegible]	[illegible]	[illegible]	[illegible]	[illegible]
390	Anaconda (2½)	[illegible]	[illegible]	[illegible]	[illegible]	[illegible]
1	Anchor Cap pf (6½)	[illegible]	[illegible]	[illegible]	[illegible]	[illegible]
3	Andes Cop (1)	[illegible]	[illegible]	[illegible]	[illegible]	[illegible]
4	Archer-Dan M (2)	[illegible]	[illegible]	[illegible]	[illegible]	[illegible]
7	Armour of Ill A	[illegible]	[illegible]	[illegible]	[illegible]	[illegible]
2	Armour of Ill B	[illegible]	[illegible]	[illegible]	[illegible]	[illegible]
1	Armour of Ill pf	[illegible]	[illegible]	[illegible]	[illegible]	[illegible]
20	Artloom 7% pf (7) AS (s)	[illegible]	[illegible]	[illegible]	[illegible]	[illegible]
26	Assd App Ind (4)	[illegible]	[illegible]	[illegible]	[illegible]	[illegible]
5	Assd Dry Gds (2½)	[illegible]	[illegible]	[illegible]	[illegible]	[illegible]
65	Atch T & S F (10)	[illegible]	[illegible]	[illegible]	[illegible]	[illegible]
1	Atchison pf (5)	[illegible]	[illegible]	[illegible]	[illegible]	[illegible]
4	Atl Cst Line (10b)	[illegible]	[illegible]	[illegible]	[illegible]	[illegible]
27	Atlantic Ref (1)	[illegible]	[illegible]	[illegible]	[illegible]	[illegible]
1	Atlas Stores (1a)	[illegible]	[illegible]	[illegible]	[illegible]	[illegible]
219	Auburn Auto (4a)	[illegible]	[illegible]	[illegible]	[illegible]	[illegible]
1	Autosales	[illegible]	[illegible]	[illegible]	[illegible]	[illegible]
20	Autosales pf AS	[illegible]	[illegible]	[illegible]	[illegible]	[illegible]
58	Aviation Corp	[illegible]	[illegible]	[illegible]	[illegible]	[illegible]
	B					
10	Baldwin Loc (1¾)	[illegible]	[illegible]	[illegible]	[illegible]	[illegible]
50	Bald Loc pf (7) AS (s)	[illegible]	[illegible]	[illegible]	[illegible]	[illegible]
63	Balt & Ohio (7)	[illegible]	[illegible]	[illegible]	[illegible]	[illegible]
2	Balt & O pf (4)	[illegible]	[illegible]	[illegible]	[illegible]	[illegible]
100	Bamberger pf (6½) AS (s)	[illegible]	[illegible]	[illegible]	[illegible]	[illegible]
1	Bang & Ar (3½)	[illegible]	[illegible]	[illegible]	[illegible]	[illegible]
10	Barker Bros AS (s)	[illegible]	[illegible]	[illegible]	[illegible]	[illegible]
10	Barnet Leather pf AS	[illegible]	[illegible]	[illegible]	[illegible]	[illegible]
18	Bransdall A (1)	[illegible]	[illegible]	[illegible]	[illegible]	[illegible]
10	Bayuk 1st pf (7) AS (s)	[illegible]	[illegible]	[illegible]	[illegible]	[illegible]
2	Beatrice Cr (4)	[illegible]	[illegible]	[illegible]	[illegible]	[illegible]
6	Beech-Nut P (3)	[illegible]	[illegible]	[illegible]	[illegible]	[illegible]
1	Bels N Ry ptc pf (3.51f)	[illegible]	[illegible]	[illegible]	[illegible]	[illegible]
53	Bendix Aviat (1)	[illegible]	[illegible]	[illegible]	[illegible]	[illegible]
8	Best & Co (2)	[illegible]	[illegible]	[illegible]	[illegible]	[illegible]
153	Bethlehem St (6)	[illegible]	[illegible]	[illegible]	[illegible]	[illegible]
2	Beth St 7% pf (7)	[illegible]	[illegible]	[illegible]	[illegible]	[illegible]
2	Blaw Knox (1½)	[illegible]	[illegible]	[illegible]	[illegible]	[illegible]
7	Bohn Alum (1½)	[illegible]	[illegible]	[illegible]	[illegible]	[illegible]
29	Borden (3a)	[illegible]	[illegible]	[illegible]	[illegible]	[illegible]
79	Borg-Warner (1)	[illegible]	[illegible]	[illegible]	[illegible]	[illegible]
61	Briggs Mfg (1½b)	[illegible]	[illegible]	[illegible]	[illegible]	[illegible]
1	Briggs & Strat (2)	[illegible]	[illegible]	[illegible]	[illegible]	[illegible]
1	Bklyn-Man Tr (4)	[illegible]	[illegible]	[illegible]	[illegible]	[illegible]
4	Bklyn Un Gas (5)	[illegible]	[illegible]	[illegible]	[illegible]	[illegible]
1	Brown Shoe (3)	[illegible]	[illegible]	[illegible]	[illegible]	[illegible]
1	Brunswick Bal	[illegible]	[illegible]	[illegible]	[illegible]	[illegible]
4	Bucyrus-Erie (1)	[illegible]	[illegible]	[illegible]	[illegible]	[illegible]
2	Bucyrus-Erie cvt pf (2½)	[illegible]	[illegible]	[illegible]	[illegible]	[illegible]
2	Budd Mfg	[illegible]	[illegible]	[illegible]	[illegible]	[illegible]
11	Budd Wheel (1)	[illegible]	[illegible]	[illegible]	[illegible]	[illegible]
8	Bullard Co	[illegible]	[illegible]	[illegible]	[illegible]	[illegible]
2	Bulova Watch (1½)	[illegible]	[illegible]	[illegible]	[illegible]	[illegible]
1	Burns Bros B	[illegible]	[illegible]	[illegible]	[illegible]	[illegible]
26	Burr Add Mach (1½b)	[illegible]	[illegible]	[illegible]	[illegible]	[illegible]
100	Bush T 7% deb (7) AS (s)	[illegible]	[illegible]	[illegible]	[illegible]	[illegible]
21	Butterick	[illegible]	[illegible]	[illegible]	[illegible]	[illegible]
455	Byers Co	[illegible]	[illegible]	[illegible]	[illegible]	[illegible]
10	Byers pf (7) AS (s)	[illegible]	[illegible]	[illegible]	[illegible]	[illegible]
	C					
1	Calif Pack (4)	[illegible]	[illegible]	[illegible]	[illegible]	[illegible]
2	Callahan Z Ld	[illegible]	[illegible]	[illegible]	[illegible]	[illegible]
15	Calumet & Ariz	[illegible]	[illegible]	[illegible]	[illegible]	[illegible]
17	Calumet & Hec	[illegible]	[illegible]	[illegible]	[illegible]	[illegible]
5	Campbell Wy (1)	[illegible]	[illegible]	[illegible]	[illegible]	[illegible]
14	Canada Dry G Ale (3)	[illegible]	[illegible]	[illegible]	[illegible]	[illegible]
42	Canad Pac (2½)	[illegible]	[illegible]	[illegible]	[illegible]	[illegible]
2	Cannon Mills (1.60)	[illegible]	[illegible]	[illegible]	[illegible]	[illegible]
2	Cap Admin A	[illegible]	[illegible]	[illegible]	[illegible]	[illegible]
1	Cap Admin pf A (3)	[illegible]	[illegible]	[illegible]	[illegible]	[illegible]
10	Caro C & O stp (5) AS (s)	[illegible]	[illegible]	[illegible]	[illegible]	[illegible]
500	Case (J I) (6)	[illegible]	[illegible]	[illegible]	[illegible]	[illegible]
33	Caterpil Trac (4b)	[illegible]	[illegible]	[illegible]	[illegible]	[illegible]
1	Celanese	[illegible]	[illegible]	[illegible]	[illegible]	[illegible]
3	Celotex ctfs	[illegible]	[illegible]	[illegible]	[illegible]	[illegible]
10	Central Ag (1¼)	[illegible]	[illegible]	[illegible]	[illegible]	[illegible]
1	Century Rib M	[illegible]	[illegible]	[illegible]	[illegible]	[illegible]
1	Cerro de Pas (3)	[illegible]	[illegible]	[illegible]	[illegible]	[illegible]
7	Certain-teed	[illegible]	[illegible]	[illegible]	[illegible]	[illegible]
41	Checker Cab	[illegible]	[illegible]	[illegible]	[illegible]	[illegible]
41	Ches & Ohio (2½)	[illegible]	[illegible]	[illegible]	[illegible]	[illegible]
9	Ches Corp (3)	[illegible]	[illegible]	[illegible]	[illegible]	[illegible]
1	Chic & Alton	[illegible]	[illegible]	[illegible]	[illegible]	[illegible]
5	Chic & Alton pf	[illegible]	[illegible]	[illegible]	[illegible]	[illegible]
1	Chic Gt West pf	[illegible]	[illegible]	[illegible]	[illegible]	[illegible]
3	Chic M St P & P	[illegible]	[illegible]	[illegible]	[illegible]	[illegible]
3	Chic M St P & P pf	[illegible]	[illegible]	[illegible]	[illegible]	[illegible]
9	Chic & N W (4)	[illegible]	[illegible]	[illegible]	[illegible]	[illegible]
10	Chic Pneu Tool	[illegible]	[illegible]	[illegible]	[illegible]	[illegible]
1	Chic Pneu Tool pf	[illegible]	[illegible]	[illegible]	[illegible]	[illegible]
10	Chi Rk Is & P (5)	[illegible]	[illegible]	[illegible]	[illegible]	[illegible]
2	C R I & P 7% pf (7)	[illegible]	[illegible]	[illegible]	[illegible]	[illegible]
1	Chick Cot Oil	[illegible]	[illegible]	[illegible]	[illegible]	[illegible]
30	Chile Cop (2) AS	[illegible]	[illegible]	[illegible]	[illegible]	[illegible]
459	Chrysler (1)	[illegible]	[illegible]	[illegible]	[illegible]	[illegible]
100	City I & F pf (6½) AS (s)	[illegible]	[illegible]	[illegible]	[illegible]	[illegible]
2	City Stores	[illegible]	[illegible]	[illegible]	[illegible]	[illegible]
5	Coca Cola (7½b)	[illegible]	[illegible]	[illegible]	[illegible]	[illegible]
2	Colgate-Palm (2½)	[illegible]	[illegible]	[illegible]	[illegible]	[illegible]
5	Colgate-Palm pf (6)	[illegible]	[illegible]	[illegible]	[illegible]	[illegible]
1	Coll & Aik	[illegible]	[illegible]	[illegible]	[illegible]	[illegible]
4	Col Fuel & Ir (1)	[illegible]	[illegible]	[illegible]	[illegible]	[illegible]
96	Col G & E (2)	[illegible]	[illegible]	[illegible]	[illegible]	[illegible]
1	Col G & E pf A (5)	[illegible]	[illegible]	[illegible]	[illegible]	[illegible]
345	Col Graph (¼1)	[illegible]	[illegible]	[illegible]	[illegible]	[illegible]
23	Col Carb (5b)	[illegible]	[illegible]	[illegible]	[illegible]	[illegible]
9	Coml Credit (2) XD	[illegible]	[illegible]	[illegible]	[illegible]	[illegible]
130	C C 6½% p ww(6½) AS xXD	[illegible]	[illegible]	[illegible]	[illegible]	[illegible]
5	Com Invest Tr (2)	[illegible]	[illegible]	[illegible]	[illegible]	[illegible]
1	Com Inv Tr cv pf (6k)	[illegible]	[illegible]	[illegible]	[illegible]	[illegible]
40	C I Tr 7% pf (7) AS (s)	[illegible]	[illegible]	[illegible]	[illegible]	[illegible]
50	Coml Solv (1)	[illegible]	[illegible]	[illegible]	[illegible]	[illegible]
254	Com'with So (.60)	[illegible]	[illegible]	[illegible]	[illegible]	[illegible]
20	Com'with So pf (6)	[illegible]	[illegible]	[illegible]	[illegible]	[illegible]
1	Conde Nast (2)	[illegible]	[illegible]	[illegible]	[illegible]	[illegible]
7	Congoleum Nar	[illegible]	[illegible]	[illegible]	[illegible]	[illegible]
5	Congress Cigar (4)	[illegible]	[illegible]	[illegible]	[illegible]	[illegible]
110	Cons C 6½% pf (6½) AS (s)	[illegible]	[illegible]	[illegible]	[illegible]	[illegible]
59	Cons Film	[illegible]	[illegible]	[illegible]	[illegible]	[illegible]
24	Cons Film pf (2)	[illegible]	[illegible]	[illegible]	[illegible]	[illegible]
334	Consol Gas (4)	[illegible]	[illegible]	[illegible]	[illegible]	[illegible]
3	Consol Gas pf (5)	[illegible]	[illegible]	[illegible]	[illegible]	[illegible]
9	Consol Text	[illegible]	[illegible]	[illegible]	[illegible]	[illegible]
7	Container A	[illegible]	[illegible]	[illegible]	[illegible]	[illegible]
3	Container B	[illegible]	[illegible]	[illegible]	[illegible]	[illegible]
15	Cont Baking A	[illegible]	[illegible]	[illegible]	[illegible]	[illegible]
11	Cont Bak B	[illegible]	[illegible]	[illegible]	[illegible]	[illegible]
8	Cont Baking pf (8)	[illegible]	[illegible]	[illegible]	[illegible]	[illegible]
35	Cont Can (2½)	[illegible]	[illegible]	[illegible]	[illegible]	[illegible]
6	Cont Diamond Fib (1)	[illegible]	[illegible]	[illegible]	[illegible]	[illegible]
11	Conti Ins (2.40)	[illegible]	[illegible]	[illegible]	[illegible]	[illegible]
11	Conti Motor	[illegible]	[illegible]	[illegible]	[illegible]	[illegible]
27	Conti Oil Del	[illegible]	[illegible]	[illegible]	[illegible]	[illegible]
31	Conti Shares	[illegible]	[illegible]	[illegible]	[illegible]	[illegible]
21	Corn Prod (3½b)	[illegible]	[illegible]	[illegible]	[illegible]	[illegible]
20	Corn Prod pf (7) AS (s)	[illegible]	[illegible]	[illegible]	[illegible]	[illegible]
18	Coty	[illegible]	[illegible]	[illegible]	[illegible]	[illegible]
10	Cream of Wh (2¼b)	[illegible]	[illegible]	[illegible]	[illegible]	[illegible]
2	Crown Cork (2.40)	[illegible]	[illegible]	[illegible]	[illegible]	[illegible]
1	Crown Cork pf (2.70)	[illegible]	[illegible]	[illegible]	[illegible]	[illegible]
3	Crown Zeller	[illegible]	[illegible]	[illegible]	[illegible]	[illegible]
2	Crucible Steel (5)	[illegible]	[illegible]	[illegible]	[illegible]	[illegible]
40	Crucible Stl pf (7) AS (s)	[illegible]	[illegible]	[illegible]	[illegible]	[illegible]
1	Cudahy Pack (4)	[illegible]	[illegible]	[illegible]	[illegible]	[illegible]
57	Curtiss Wright	[illegible]	[illegible]	[illegible]	[illegible]	[illegible]
9	Curtiss Wr A	[illegible]	[illegible]	[illegible]	[illegible]	[illegible]
1	Cutler Ham	[illegible]	[illegible]	[illegible]	[illegible]	[illegible]
	D					
2	Davison Chem	[illegible]	[illegible]	[illegible]	[illegible]	[illegible]
12	Deere & Co pf (1.40)	[illegible]	[illegible]	[illegible]	[illegible]	[illegible]
2	Del & Hud (9)	[illegible]	[illegible]	[illegible]	[illegible]	[illegible]
2	Detroit Ed (8)	[illegible]	[illegible]	[illegible]	[illegible]	[illegible]
122	Diamond Mat	[illegible]	[illegible]	[illegible]	[illegible]	[illegible]
16	Diamond Mat pf (1½)	[illegible]	[illegible]	[illegible]	[illegible]	[illegible]
2	Dome Mines (1)	[illegible]	[illegible]	[illegible]	[illegible]	[illegible]
4	Dominion St (1.20)	[illegible]	[illegible]	[illegible]	[illegible]	[illegible]
24	Drug Inc (4)	[illegible]	[illegible]	[illegible]	[illegible]	[illegible]
1	Dul S S & At	[illegible]	[illegible]	[illegible]	[illegible]	[illegible]
1	Dunhill Int	[illegible]	[illegible]	[illegible]	[illegible]	[illegible]
73	Du Pont de Nem (4)	[illegible]	[illegible]	[illegible]	[illegible]	[illegible]
2	Du Pont deb (6)	[illegible]	[illegible]	[illegible]	[illegible]	[illegible]
3	Duq Lgt 1st pf (5)	[illegible]	[illegible]	[illegible]	[illegible]	[illegible]
	E					
1	Eastern Roll	[illegible]	[illegible]	[illegible]	[illegible]	[illegible]
18	Eastman Kod (8b)	[illegible]	[illegible]	[illegible]	[illegible]	[illegible]
21	Eaton Ax & S (1.60)	[illegible]	[illegible]	[illegible]	[illegible]	[illegible]
1	Eitingon Sch	[illegible]	[illegible]	[illegible]	[illegible]	[illegible]
258	Elec Auto L (6)	[illegible]	[illegible]	[illegible]	[illegible]	[illegible]
260	El Pow & Lgt (1)	[illegible]	[illegible]	[illegible]	[illegible]	[illegible]
1	El P & Lt 6% pf (6)	[illegible]	[illegible]	[illegible]	[illegible]	[illegible]
4	El P & Lt pf (7)	[illegible]	[illegible]	[illegible]	[illegible]	[illegible]
2	Elec Stor B (5)	[illegible]	[illegible]	[illegible]	[illegible]	[illegible]
2	End John pf (7)	[illegible]	[illegible]	[illegible]	[illegible]	[illegible]
3	Eng Pub Ser (2.40)	[illegible]	[illegible]	[illegible]	[illegible]	[illegible]
2	Erie R R	[illegible]	[illegible]	[illegible]	[illegible]	[illegible]
11	Erie 1st pf (4)	[illegible]	[illegible]	[illegible]	[illegible]	[illegible]
4	Eureka Vac Cl	[illegible]	[illegible]	[illegible]	[illegible]	[illegible]
	F					
10	Fairbanks pf AS (s)	[illegible]	[illegible]	[illegible]	[illegible]	[illegible]
3	Federal Wat S (2.40)	[illegible]	[illegible]	[illegible]	[illegible]	[illegible]
3	Fid P Fire Ins (2.80)	[illegible]	[illegible]	[illegible]	[illegible]	[illegible]
1	Firest T & R pf (6)	[illegible]	[illegible]	[illegible]	[illegible]	[illegible]
1	First Nat St (2½)	[illegible]	[illegible]	[illegible]	[illegible]	[illegible]
27	Fisk Rubber	[illegible]	[illegible]	[illegible]	[illegible]	[illegible]
20	Fisk R 1st pf cvt AS (s)	[illegible]	[illegible]	[illegible]	[illegible]	[illegible]
4	Florsheim Sh A (3)	[illegible]	[illegible]	[illegible]	[illegible]	[illegible]
50	Foster Wheel (2)	[illegible]	[illegible]	[illegible]	[illegible]	[illegible]
4	Foundation	[illegible]	[illegible]	[illegible]	[illegible]	[illegible]
9	Fourth N Inv	[illegible]	[illegible]	[illegible]	[illegible]	[illegible]
288	Fox Film "A" (4)	[illegible]	[illegible]	[illegible]	[illegible]	[illegible]
50	Frank Sim pf (7) AS (s)	[illegible]	[illegible]	[illegible]	[illegible]	[illegible]
25	Freeport Tex (4)	[illegible]	[illegible]	[illegible]	[illegible]	[illegible]
	G					
1	Gabriel A	[illegible]	[illegible]	[illegible]	[illegible]	[illegible]
160	Gamewell (5) AS (s)	[illegible]	[illegible]	[illegible]	[illegible]	[illegible]
2	Gardner Mot	[illegible]	[illegible]	[illegible]	[illegible]	[illegible]
2	Gen Am Invest	[illegible]	[illegible]	[illegible]	[illegible]	[illegible]
7	Gen Am Tank (4)	[illegible]	[illegible]	[illegible]	[illegible]	[illegible]
8	Gen Asphalt (3)	[illegible]	[illegible]	[illegible]	[illegible]	[illegible]
30	Gen Cable pf (7) AS (s)	[illegible]	[illegible]	[illegible]	[illegible]	[illegible]
1	Gen Cigar (4)	[illegible]	[illegible]	[illegible]	[illegible]	[illegible]
274	Gen Elec (1.60)	[illegible]	[illegible]	[illegible]	[illegible]	[illegible]
9	Gen El spl (.60)	[illegible]	[illegible]	[illegible]	[illegible]	[illegible]
19	Gen Foods (3)	[illegible]	[illegible]	[illegible]	[illegible]	[illegible]
26	Gen G & El A (.30k)	[illegible]	[illegible]	[illegible]	[illegible]	[illegible]
1	Gen G & El cv pf (6)	[illegible]	[illegible]	[illegible]	[illegible]	[illegible]
2	Gen Mills pf (6)	[illegible]	[illegible]	[illegible]	[illegible]	[illegible]
414	Gen Mot (3)	[illegible]	[illegible]	[illegible]	[illegible]	[illegible]
9	Gen Mot pf (5)	[illegible]	[illegible]	[illegible]	[illegible]	[illegible]
1	Gen Out Adv	[illegible]	[illegible]	[illegible]	[illegible]	[illegible]
2	Gen Out Adv A (4)	[illegible]	[illegible]	[illegible]	[illegible]	[illegible]
310	Gen Pr Ink (2½) AS (s)	[illegible]	[illegible]	[illegible]	[illegible]	[illegible]
40	Gen Pr Ink pf ww (6) AS (s)	[illegible]	[illegible]	[illegible]	[illegible]	[illegible]
3	Gen Pub Serv (5⅜j)	[illegible]	[illegible]	[illegible]	[illegible]	[illegible]
52	Gen Real & Util	[illegible]	[illegible]	[illegible]	[illegible]	[illegible]
1	Gen Real & U pf (6k)	[illegible]	[illegible]	[illegible]	[illegible]	[illegible]
12	Gen Refract (4)	[illegible]	[illegible]	[illegible]	[illegible]	[illegible]
14	Gen Thea Eq	[illegible]	[illegible]	[illegible]	[illegible]	[illegible]
298	Gillette Saf R	[illegible]	[illegible]	[illegible]	[illegible]	[illegible]
13	Gillette cv pf (5)	[illegible]	[illegible]	[illegible]	[illegible]	[illegible]
4	Gimbel Bros	[illegible]	[illegible]	[illegible]	[illegible]	[illegible]
6	Glidden Co	[illegible]	[illegible]	[illegible]	[illegible]	[illegible]
10	Glidden pr pf (7) AS (s)	[illegible]	[illegible]	[illegible]	[illegible]	[illegible]
6	Gobel Adolph	[illegible]	[illegible]	[illegible]	[illegible]	[illegible]
39	Gold Dust (2½)	[illegible]	[illegible]	[illegible]	[illegible]	[illegible]
26	Goodrich	[illegible]	[illegible]	[illegible]	[illegible]	[illegible]
1	Goodrich pf (7)	[illegible]	[illegible]	[illegible]	[illegible]	[illegible]
85	Goodyear T (3)	[illegible]	[illegible]	[illegible]	[illegible]	[illegible]
4	Goodyear T 1st pf (7)	[illegible]	[illegible]	[illegible]	[illegible]	[illegible]
1	Goth Silk H	[illegible]	[illegible]	[illegible]	[illegible]	[illegible]
1	Gould Coup A	[illegible]	[illegible]	[illegible]	[illegible]	[illegible]
3	Graham Paige	[illegible]	[illegible]	[illegible]	[illegible]	[illegible]
14	Granby Con M (2)	[illegible]	[illegible]	[illegible]	[illegible]	[illegible]
1	Grand Sil St (1a)	[illegible]	[illegible]	[illegible]	[illegible]	[illegible]
9	Grand Union	[illegible]	[illegible]	[illegible]	[illegible]	[illegible]
5	Grand Un pf (3)	[illegible]	[illegible]	[illegible]	[illegible]	[illegible]
4	Granite C St (3)	[illegible]	[illegible]	[illegible]	[illegible]	[illegible]
14	Grant (W T) (1)	[illegible]	[illegible]	[illegible]	[illegible]	[illegible]
9	Gt No Ry pf (5)	[illegible]	[illegible]	[illegible]	[illegible]	[illegible]
1	Gt N I O ctf (2)	[illegible]	[illegible]	[illegible]	[illegible]	[illegible]
2	Gt West Sug	[illegible]	[illegible]	[illegible]	[illegible]	[illegible]
20	Gt W Sug pf (7) AS (s)	[illegible]	[illegible]	[illegible]	[illegible]	[illegible]
92	Grigsby Grun	[illegible]	[illegible]	[illegible]	[illegible]	[illegible]
10	Gulf St Steel	[illegible]	[illegible]	[illegible]	[illegible]	[illegible]
	H					
2	Hahn Dept St	[illegible]	[illegible]	[illegible]	[illegible]	[illegible]
3	Hall Print (2)	[illegible]	[illegible]	[illegible]	[illegible]	[illegible]
20	Hanna pf (7) AS (s)	[illegible]	[illegible]	[illegible]	[illegible]	[illegible]
2	Hartman A	[illegible]	[illegible]	[illegible]	[illegible]	[illegible]
4	Hershey Choc (5)	[illegible]	[illegible]	[illegible]	[illegible]	[illegible]
4	Hershey cvt pf (5b)	[illegible]	[illegible]	[illegible]	[illegible]	[illegible]
23	Hollander	[illegible]	[illegible]	[illegible]	[illegible]	[illegible]
43	Houd-Her B	[illegible]	[illegible]	[illegible]	[illegible]	[illegible]
2	Household F pf (4)	[illegible]	[illegible]	[illegible]	[illegible]	[illegible]
28	Houston Oil	[illegible]	[illegible]	[illegible]	[illegible]	[illegible]
10	Houston Oil new	[illegible]	[illegible]	[illegible]	[illegible]	[illegible]
32	Howe Sound (4)	[illegible]	[illegible]	[illegible]	[illegible]	[illegible]
9	Hudson Mot (1) XD	[illegible]	[illegible]	[illegible]	[illegible]	[illegible]
34	Hupp Motor	[illegible]	[illegible]	[illegible]	[illegible]	[illegible]
	I					
8	Illinois Cent (7)	[illegible]	[illegible]	[illegible]	[illegible]	[illegible]
2	Illinois Cent pf (6)	[illegible]	[illegible]	[illegible]	[illegible]	[illegible]
1	Indian Motorcycle	[illegible]	[illegible]	[illegible]	[illegible]	[illegible]
10	Indust Ray (4)	[illegible]	[illegible]	[illegible]	[illegible]	[illegible]
3	Inger Rand (4)	[illegible]	[illegible]	[illegible]	[illegible]	[illegible]
5	Inspirat Cop	[illegible]	[illegible]	[illegible]	[illegible]	[illegible]
1	Insuransh ct (Md) (.40)	[illegible]	[illegible]	[illegible]	[illegible]	[illegible]
33	Interb Rap Tr	[illegible]	[illegible]	[illegible]	[illegible]	[illegible]
17	Interlake Ir (.60)	[illegible]	[illegible]	[illegible]	[illegible]	[illegible]
1	Internat Agri	[illegible]	[illegible]	[illegible]	[illegible]	[illegible]
5	Int Bus Mach (6)	[illegible]	[illegible]	[illegible]	[illegible]	[illegible]
1	Int Carrier Ltd (½f)	[illegible]	[illegible]	[illegible]	[illegible]	[illegible]
26	Int Cement (4) XD	[illegible]	[illegible]	[illegible]	[illegible]	[illegible]
5	Int Comb E	[illegible]	[illegible]	[illegible]	[illegible]	[illegible]
15	Int Harvest (2½)	[illegible]	[illegible]	[illegible]	[illegible]	[illegible]
11	Int Hydro El A (2k)	[illegible]	[illegible]	[illegible]	[illegible]	[illegible]
15	Int Match ptc pf (4)	[illegible]	[illegible]	[illegible]	[illegible]	[illegible]
4	Int Mer M ctfs (1)	[illegible]	[illegible]	[illegible]	[illegible]	[illegible]
314	Int Nick Can (.60)	[illegible]	[illegible]	[illegible]	[illegible]	[illegible]
2	Int Pap & P A	[illegible]	[illegible]	[illegible]	[illegible]	[illegible]
6	Int Pap & P C	[illegible]	[illegible]	[illegible]	[illegible]	[illegible]
1	Int Pap & P pf (7)	[illegible]	[illegible]	[illegible]	[illegible]	[illegible]
2	Int Print Ink	[illegible]	[illegible]	[illegible]	[illegible]	[illegible]
1	Int Salt (3)	[illegible]	[illegible]	[illegible]	[illegible]	[illegible]
1	Inter Shoe (3)	[illegible]	[illegible]	[illegible]	[illegible]	[illegible]
2	Int Silver	[illegible]	[illegible]	[illegible]	[illegible]	[illegible]
613	Int Tel & Tel (2)	[illegible]	[illegible]	[illegible]	[illegible]	[illegible]
2	Interst Dept St (2)	[illegible]	[illegible]	[illegible]	[illegible]	[illegible]
1	Island Creek C (4)	[illegible]	[illegible]	[illegible]	[illegible]	[illegible]
	J					
2	Jewel Tea (4)	[illegible]	[illegible]	[illegible]	[illegible]	[illegible]
100	Johns Manville (3)	[illegible]	[illegible]	[illegible]	[illegible]	[illegible]
30	Jones & L S pf (7) AS (s)	[illegible]	[illegible]	[illegible]	[illegible]	[illegible]
13	Jordan Motor	[illegible]	[illegible]	[illegible]	[illegible]	[illegible]
	K					
1	Karstadt Rud (103f)	[illegible]	[illegible]	[illegible]	[illegible]	[illegible]
60	Kayser (J) (2½)	[illegible]	[illegible]	[illegible]	[illegible]	[illegible]
16	Kelly Spring	[illegible]	[illegible]	[illegible]	[illegible]	[illegible]
20	Kelly Sp 6% pf AS (s)	[illegible]	[illegible]	[illegible]	[illegible]	[illegible]
160	Kelly Sp 6% pf AS (s)	[illegible]	[illegible]	[illegible]	[illegible]	[illegible]
3	Kelsey Hay Wh (2)	[illegible]	[illegible]	[illegible]	[illegible]	[illegible]
59	Kelvinator	[illegible]	[illegible]	[illegible]	[illegible]	[illegible]
171	Kennecott (2)	[illegible]	[illegible]	[illegible]	[illegible]	[illegible]
1	Kimberly Cl (2½)	[illegible]	[illegible]	[illegible]	[illegible]	[illegible]
30	Kinney pf (8) AS (s)	[illegible]	[illegible]	[illegible]	[illegible]	[illegible]
5	Kolster Rad	[illegible]	[illegible]	[illegible]	[illegible]	[illegible]
1	Kolster Rad ctfs	[illegible]	[illegible]	[illegible]	[illegible]	[illegible]
2	Kresge (S S) (1.60)	[illegible]	[illegible]	[illegible]	[illegible]	[illegible]
61	Kreug & Toll (1.60f) XD	[illegible]	[illegible]	[illegible]	[illegible]	[illegible]
109	Kroger Groc (1)	[illegible]	[illegible]	[illegible]	[illegible]	[illegible]
	L					
7	Lambert (8)	[illegible]	[illegible]	[illegible]	[illegible]	[illegible]
4	Lee Rub & T	[illegible]	[illegible]	[illegible]	[illegible]	[illegible]
1	Lehigh Port C (1)	[illegible]	[illegible]	[illegible]	[illegible]	[illegible]
2	Lehigh Val C	[illegible]	[illegible]	[illegible]	[illegible]	[illegible]
1	Lehigh V C pf (3)	[illegible]	[illegible]	[illegible]	[illegible]	[illegible]
7	Lehn & Fink (3)	[illegible]	[illegible]	[illegible]	[illegible]	[illegible]
1	Libbey O Ford Gl	[illegible]	[illegible]	[illegible]	[illegible]	[illegible]
17	Lig & My B (5b)	[illegible]	[illegible]	[illegible]	[illegible]	[illegible]
2	Lima Loco (2b)	[illegible]	[illegible]	[illegible]	[illegible]	[illegible]
4	Liquid Carb (4)	[illegible]	[illegible]	[illegible]	[illegible]	[illegible]
235	Loew's (3)	[illegible]	[illegible]	[illegible]	[illegible]	[illegible]
1	Loew's pf xw (6½)	[illegible]	[illegible]	[illegible]	[illegible]	[illegible]
26	Loft	[illegible]	[illegible]	[illegible]	[illegible]	[illegible]
9	Loose Wil Bis (2.70b)	[illegible]	[illegible]	[illegible]	[illegible]	[illegible]
46	Lorillard (P)	[illegible]	[illegible]	[illegible]	[illegible]	[illegible]
5	Louisiana Oil	[illegible]	[illegible]	[illegible]	[illegible]	[illegible]
4	Louis G & E A (1½)	[illegible]	[illegible]	[illegible]	[illegible]	[illegible]
3	Louisv & Nash (7)	[illegible]	[illegible]	[illegible]	[illegible]	[illegible]
1	Ludlum Steel	[illegible]	[illegible]	[illegible]	[illegible]	[illegible]
	M					
1	MacAnd & Forb (2.60)	[illegible]	[illegible]	[illegible]	[illegible]	[illegible]
34	Mack Trucks (3)	[illegible]	[illegible]	[illegible]	[illegible]	[illegible]
5	Macy (R H) (2a)	[illegible]	[illegible]	[illegible]	[illegible]	[illegible]
4	Mad Sq Gar (.60)	[illegible]	[illegible]	[illegible]	[illegible]	[illegible]
7	Magma Cop (3)	[illegible]	[illegible]	[illegible]	[illegible]	[illegible]
2	Manh El mod gtd (5l)	[illegible]	[illegible]	[illegible]	[illegible]	[illegible]
4	Marine Midl (1.20)	[illegible]	[illegible]	[illegible]	[illegible]	[illegible]
3	Mark S R pr pf	[illegible]	[illegible]	[illegible]	[illegible]	[illegible]
27	Marsh Field (2½)	[illegible]	[illegible]	[illegible]	[illegible]	[illegible]
1	Math Alkali (2)	[illegible]	[illegible]	[illegible]	[illegible]	[illegible]
4	May Dept St (2½)	[illegible]	[illegible]	[illegible]	[illegible]	[illegible]
1	Maytag pf ww (3)	[illegible]	[illegible]	[illegible]	[illegible]	[illegible]
13	McCrory St (2)	[illegible]	[illegible]	[illegible]	[illegible]	[illegible]
520	McCrory St pf (6) AS (s)	[illegible]	[illegible]	[illegible]	[illegible]	[illegible]
95	McKeesport T (4⅛b)	[illegible]	[illegible]	[illegible]	[illegible]	[illegible]
3	McKess & Rob (1)	[illegible]	[illegible]	[illegible]	[illegible]	[illegible]
4	McKess & Rob pf (3½)	[illegible]	[illegible]	[illegible]	[illegible]	[illegible]
1	McLellan St	[illegible]	[illegible]	[illegible]	[illegible]	[illegible]
8	Mengel	[illegible]	[illegible]	[illegible]	[illegible]	[illegible]
1	Metro-Gold pf (1.89)	[illegible]	[illegible]	[illegible]	[illegible]	[illegible]
41	Mex Seab Oil	[illegible]	[illegible]	[illegible]	[illegible]	[illegible]
65	Mid-Cont Pet (2)	[illegible]	[illegible]	[illegible]	[illegible]	[illegible]
30	Midland Steel (3)	[illegible]	[illegible]	[illegible]	[illegible]	[illegible]
1	Minn Mol Imp	[illegible]	[illegible]	[illegible]	[illegible]	[illegible]
1	Minn M Imp pf (6½)	[illegible]	[illegible]	[illegible]	[illegible]	[illegible]
100	M S P & S S M I I (4) AS (s)	[illegible]	[illegible]	[illegible]	[illegible]	[illegible]
12	Mo Kan T (3f)	[illegible]	[illegible]	[illegible]	[illegible]	[illegible]
9	Mo K T pf (7)	[illegible]	[illegible]	[illegible]	[illegible]	[illegible]
1	Mo Pac	[illegible]	[illegible]	[illegible]	[illegible]	[illegible]
2	Mo Pac pf (3)	[illegible]	[illegible]	[illegible]	[illegible]	[illegible]
9	Mohawk Cpt	[illegible]	[illegible]	[illegible]	[illegible]	[illegible]
1	Monsanto Ch (1.25)	[illegible]	[illegible]	[illegible]	[illegible]	[illegible]
287	Montgomery Ward	[illegible]	[illegible]	[illegible]	[illegible]	[illegible]
1	Morrell & Co (4.40)	[illegible]	[illegible]	[illegible]	[illegible]	[illegible]
4	Mother Lode	[illegible]	[illegible]	[illegible]	[illegible]	[illegible]
1	Moto Met G	[illegible]	[illegible]	[illegible]	[illegible]	[illegible]
1	Motor Prod (2)	[illegible]	[illegible]	[illegible]	[illegible]	[illegible]
2	Motor Wheel (1½)	[illegible]	[illegible]	[illegible]	[illegible]	[illegible]
11	Mullins Mfg	[illegible]	[illegible]	[illegible]	[illegible]	[illegible]
190	Mullins pf (7) AS (s)	[illegible]	[illegible]	[illegible]	[illegible]	[illegible]
74	Murray Corp	[illegible]	[illegible]	[illegible]	[illegible]	[illegible]
8	Myers & Bros (2)	[illegible]	[illegible]	[illegible]	[illegible]	[illegible]
	N					
33	Nash Motors (4)	[illegible]	[illegible]	[illegible]	[illegible]	[illegible]
1	Nat Acme (.80)	[illegible]	[illegible]	[illegible]	[illegible]	[illegible]
8	Nat Bell Hess	[illegible]	[illegible]	[illegible]	[illegible]	[illegible]
16	Nat Biscuit (2.80)	[illegible]	[illegible]	[illegible]	[illegible]	[illegible]
1	Nat Bis pf (7)	[illegible]	[illegible]	[illegible]	[illegible]	[illegible]
24	Nat Cash R A (3)	[illegible]	[illegible]	[illegible]	[illegible]	[illegible]
44	Nat Dairy Pr (2.60)	[illegible]	[illegible]	[illegible]	[illegible]	[illegible]
42	Nat Distill (2)	[illegible]	[illegible]	[illegible]	[illegible]	[illegible]
2	Nat Lead (5)	[illegible]	[illegible]	[illegible]	[illegible]	[illegible]
200	Nat Lead pf A (7) AS (s)	[illegible]	[illegible]	[illegible]	[illegible]	[illegible]
77	Nat Pow & Lgt (1)	[illegible]	[illegible]	[illegible]	[illegible]	[illegible]
14	Nat Radiator	[illegible]	[illegible]	[illegible]	[illegible]	[illegible]
2	Nat Ry Mex 2d pf	[illegible]	[illegible]	[illegible]	[illegible]	[illegible]
14	Nat Steel (2)	[illegible]	[illegible]	[illegible]	[illegible]	[illegible]
820	Nat Sup pf (7) AS (s)	[illegible]	[illegible]	[illegible]	[illegible]	[illegible]
3	Nat Surety (5)	[illegible]	[illegible]	[illegible]	[illegible]	[illegible]
5	National Tea (1)	[illegible]	[illegible]	[illegible]	[illegible]	[illegible]
1	Neisner Bros	[illegible]	[illegible]	[illegible]	[illegible]	[illegible]
39	Nev Con Cop (1)	[illegible]	[illegible]	[illegible]	[illegible]	[illegible]
2	Newport Co (1)	[illegible]	[illegible]	[illegible]	[illegible]	[illegible]
2	Newport A (3)	[illegible]	[illegible]	[illegible]	[illegible]	[illegible]
4	Newton Steel	[illegible]	[illegible]	[illegible]	[illegible]	[illegible]
284	N Y Central (8)	[illegible]	[illegible]	[illegible]	[illegible]	[illegible]
30	N Y & Harlem (5) AS (s)	[illegible]	[illegible]	[illegible]	[illegible]	[illegible]
5	N Y Investors (1.20)	[illegible]	[illegible]	[illegible]	[illegible]	[illegible]
1	N Y N H & H (6)	[illegible]	[illegible]	[illegible]	[illegible]	[illegible]
1	N Y N H & H pf (7)	[illegible]	[illegible]	[illegible]	[illegible]	[illegible]
1	N Y Ont & W	[illegible]	[illegible]	[illegible]	[illegible]	[illegible]
1	N Y Ry pf	[illegible]	[illegible]	[illegible]	[illegible]	[illegible]
50	N Y Steam $6 pf (6) AS (s)	[illegible]	[illegible]	[illegible]	[illegible]	[illegible]
2	Norfolk Sou	[illegible]	[illegible]	[illegible]	[illegible]	[illegible]
4	Norfolk & W (10)	[illegible]	[illegible]	[illegible]	[illegible]	[illegible]
70	Norf & W pf (4) AS (s)	[illegible]	[illegible]	[illegible]	[illegible]	[illegible]
37	North Amer (10%)	[illegible]	[illegible]	[illegible]	[illegible]	[illegible]
13	North Am pf (3)	[illegible]	[illegible]	[illegible]	[illegible]	[illegible]
14	North Am Aviat	[illegible]	[illegible]	[illegible]	[illegible]	[illegible]
4	No Amer Ed pf (6)	[illegible]	[illegible]	[illegible]	[illegible]	[illegible]
7	North Ger Lloyd (3.43f)	[illegible]	[illegible]	[illegible]	[illegible]	[illegible]
14	Northern Pac (5)	[illegible]	[illegible]	[illegible]	[illegible]	[illegible]
4	Norwalk T & R	[illegible]	[illegible]	[illegible]	[illegible]	[illegible]
	O					
60	Ohio Oil (1)	[illegible]	[illegible]	[illegible]	[illegible]	[illegible]
4	Oliver Farm	[illegible]	[illegible]	[illegible]	[illegible]	[illegible]
20	Orphem pf (8)	[illegible]	[illegible]	[illegible]	[illegible]	[illegible]
14	Otis Elev (2½) AS (s)	[illegible]	[illegible]	[illegible]	[illegible]	[illegible]
1	Otis Steel	[illegible]	[illegible]	[illegible]	[illegible]	[illegible]
20	Otis Steel pr pf (7) AS	[illegible]	[illegible]	[illegible]	[illegible]	[illegible]
100	Outlet (4) AS (s)	[illegible]	[illegible]	[illegible]	[illegible]	[illegible]
2	Owens Ill Gl (3)	[illegible]	[illegible]	[illegible]	[illegible]	[illegible]
	P					
36	Pacific G & E (2)	[illegible]	[illegible]	[illegible]	[illegible]	[illegible]
17	Pacific Light (3)	[illegible]	[illegible]	[illegible]	[illegible]	[illegible]
60	Pac T & T (7) AS (s)	[illegible]	[illegible]	[illegible]	[illegible]	[illegible]
97	Packard Mot (.60)	[illegible]	[illegible]	[illegible]	[illegible]	[illegible]
1	Pan-Am Pet	[illegible]	[illegible]	[illegible]	[illegible]	[illegible]
2	Pan-Am Pet B	[illegible]	[illegible]	[illegible]	[illegible]	[illegible]
1	Panhand P & R	[illegible]	[illegible]	[illegible]	[illegible]	[illegible]
75	Param Publix (4)	[illegible]	[illegible]	[illegible]	[illegible]	[illegible]
21	Park Utah	[illegible]	[illegible]	[illegible]	[illegible]	[illegible]
8	Parmelee Tr	[illegible]	[illegible]	[illegible]	[illegible]	[illegible]
5	Pathe Exch	[illegible]	[illegible]	[illegible]	[illegible]	[illegible]
3	Pathe Exch A	[illegible]	[illegible]	[illegible]	[illegible]	[illegible]
5	Patino Min	[illegible]	[illegible]	[illegible]	[illegible]	[illegible]
4	Penick & Ford (1b)	[illegible]	[illegible]	[illegible]	[illegible]	[illegible]
11	Penney (J C) (2.40)	[illegible]	[illegible]	[illegible]	[illegible]	[illegible]
9	Penn Dix Cem	[illegible]	[illegible]	[illegible]	[illegible]	[illegible]
1	Penn Dix pf A	[illegible]	[illegible]	[illegible]	[illegible]	[illegible]
84	Penn R R (4)	[illegible]	[illegible]	[illegible]	[illegible]	[illegible]
2	Peoples Drug (1)	[illegible]	[illegible]	[illegible]	[illegible]	[illegible]
2	Peoples Gas Ch (8)	[illegible]	[illegible]	[illegible]	[illegible]	[illegible]
10	Pere M pr pf (5) AS (s)	[illegible]	[illegible]	[illegible]	[illegible]	[illegible]
39	Petro Corp (1)	[illegible]	[illegible]	[illegible]	[illegible]	[illegible]
2	Phelps Dodge (2)	[illegible]	[illegible]	[illegible]	[illegible]	[illegible]
20	Phila R C & I	[illegible]	[illegible]	[illegible]	[illegible]	[illegible]
3	Phillips Jones	[illegible]	[illegible]	[illegible]	[illegible]	[illegible]
41	Phillips Pet	[illegible]	[illegible]	[illegible]	[illegible]	[illegible]
6	Pierce Pet (.10)	[illegible]	[illegible]	[illegible]	[illegible]	[illegible]
10	Pills Flour (2)	[illegible]	[illegible]	[illegible]	[illegible]	[illegible]
30	Pitts United pf (7) AS (s)	[illegible]	[illegible]	[illegible]	[illegible]	[illegible]
7	Porto Rico Am T A (3½)	[illegible]	[illegible]	[illegible]	[illegible]	[illegible]
4	Porto Rico Am T B	[illegible]	[illegible]	[illegible]	[illegible]	[illegible]
1	Post T & C 7% pf	[illegible]	[illegible]	[illegible]	[illegible]	[illegible]
12	Prairie Oil & G (2)	[illegible]	[illegible]	[illegible]	[illegible]	[illegible]
12	Prairie Pipe Line (3)	[illegible]	[illegible]	[illegible]	[illegible]	[illegible]
17	Pressed Steel Car	[illegible]	[illegible]	[illegible]	[illegible]	[illegible]
10	Procter & Gamble (2.40)	[illegible]	[illegible]	[illegible]	[illegible]	[illegible]
78	Pub Ser N J (3.40)	[illegible]	[illegible]	[illegible]	[illegible]	[illegible]
8	Pub Ser N J 6% pf (6)	[illegible]	[illegible]	[illegible]	[illegible]	[illegible]
2	Pub Ser N J 8% pf (8)	[illegible]	[illegible]	[illegible]	[illegible]	[illegible]
3	Pub Ser N J 5% pf (5)	[illegible]	[illegible]	[illegible]	[illegible]	[illegible]
1	Pub Ser El & G pf (5)	[illegible]	[illegible]	[illegible]	[illegible]	[illegible]
36	Pullman (4)	[illegible]	[illegible]	[illegible]	[illegible]	[illegible]
1	Punta Al Sug	[illegible]	[illegible]	[illegible]	[illegible]	[illegible]
27	Pure Oil	[illegible]	[illegible]	[illegible]	[illegible]	[illegible]
14	Purity Bak (4)	[illegible]	[illegible]	[illegible]	[illegible]	[illegible]
	R					
765	Radio	[illegible]	[illegible]	[illegible]	[illegible]	[illegible]
4	Radio pf B (5)	[illegible]	[illegible]	[illegible]	[illegible]	[illegible]
8	Radio pf (3½)	[illegible]	[illegible]	[illegible]	[illegible]	[illegible]
106	Radio-Keith-O	[illegible]	[illegible]	[illegible]	[illegible]	[illegible]
40	Railroad Sec (4) AS	[illegible]	[illegible]	[illegible]	[illegible]	[illegible]
32	Raybestos-Man (2.60)	[illegible]	[illegible]	[illegible]	[illegible]	[illegible]
3	Real Silk (10%j)	[illegible]	[illegible]	[illegible]	[illegible]	[illegible]
2	Reis & Co	[illegible]	[illegible]	[illegible]	[illegible]	[illegible]
13	Reming Rand	[illegible]	[illegible]	[illegible]	[illegible]	[illegible]
12	Reo Motor (.40)	[illegible]	[illegible]	[illegible]	[illegible]	[illegible]
28	Repub Steel	[illegible]	[illegible]	[illegible]	[illegible]	[illegible]
9	Rep St cv pf	[illegible]	[illegible]	[illegible]	[illegible]	[illegible]
61	Reynolds Met (2)	[illegible]	[illegible]	[illegible]	[illegible]	[illegible]
10	Reynolds Sp new	[illegible]	[illegible]	[illegible]	[illegible]	[illegible]
20	Reynolds Tob (3) AS (s)	[illegible]	[illegible]	[illegible]	[illegible]	[illegible]
60	Rey Tob B (3)	[illegible]	[illegible]	[illegible]	[illegible]	[illegible]
3	Rich Oil Cal	[illegible]	[illegible]	[illegible]	[illegible]	[illegible]
5	Rossia Ins (2.20)	[illegible]	[illegible]	[illegible]	[illegible]	[illegible]
6	Royal Dut sh (1.3404h)	[illegible]	[illegible]	[illegible]	[illegible]	[illegible]
	S					
13	Safeway St (5)	[illegible]	[illegible]	[illegible]	[illegible]	[illegible]
140	Safe St 6% pf (6) AS (s)	[illegible]	[illegible]	[illegible]	[illegible]	[illegible]
3	St Jos Lead (2)	[illegible]	[illegible]	[illegible]	[illegible]	[illegible]
8	St L San Fr	[illegible]	[illegible]	[illegible]	[illegible]	[illegible]
2	St L San F pf (6)	[illegible]	[illegible]	[illegible]	[illegible]	[illegible]
1	St L South	[illegible]	[illegible]	[illegible]	[illegible]	[illegible]
5	Schulte Ret	[illegible]	[illegible]	[illegible]	[illegible]	[illegible]
10	Seaboard Air	[illegible]	[illegible]	[illegible]	[illegible]	[illegible]
2	Seab Air pf	[illegible]	[illegible]	[illegible]	[illegible]	[illegible]
2	Seagrave (.60)	[illegible]	[illegible]	[illegible]	[illegible]	[illegible]
63	Sears Roebuck (2½a)	[illegible]	[illegible]	[illegible]	[illegible]	[illegible]
2	Second Nat Inv	[illegible]	[illegible]	[illegible]	[illegible]	[illegible]
3	Second Nat pf	[illegible]	[illegible]	[illegible]	[illegible]	[illegible]
1	Seneca Cop	[illegible]	[illegible]	[illegible]	[illegible]	[illegible]
92	Servel Inc	[illegible]	[illegible]	[illegible]	[illegible]	[illegible]
1	Sharon St H	[illegible]	[illegible]	[illegible]	[illegible]	[illegible]
3	Shattuck (F G) (1)	[illegible]	[illegible]	[illegible]	[illegible]	[illegible]
100	Shell Tr & Tr (.966h) AS	[illegible]	[illegible]	[illegible]	[illegible]	[illegible]
20	Shell Union	[illegible]	[illegible]	[illegible]	[illegible]	[illegible]
5	Shell Un pf (5½)	[illegible]	[illegible]	[illegible]	[illegible]	[illegible]
3	Shubert Thea	[illegible]	[illegible]	[illegible]	[illegible]	[illegible]
78	Simmons	[illegible]	[illegible]	[illegible]	[illegible]	[illegible]
2	Simms Pet	[illegible]	[illegible]	[illegible]	[illegible]	[illegible]
75	Sinclair Con (1)	[illegible]	[illegible]	[illegible]	[illegible]	[illegible]
1	Sincl Con pf (8)	[illegible]	[illegible]	[illegible]	[illegible]	[illegible]
36	Skelly Oil	[illegible]	[illegible]	[illegible]	[illegible]	[illegible]
2	Skelly Oil pf ww (6)	[illegible]	[illegible]	[illegible]	[illegible]	[illegible]
1	Snider Pack	[illegible]	[illegible]	[illegible]	[illegible]	[illegible]
10	Solv A In pf ww (5½)	[illegible]	[illegible]	[illegible]	[illegible]	[illegible]
17	South Cal Ed (2)	[illegible]	[illegible]	[illegible]	[illegible]	[illegible]
2	South Cal Ed rts	[illegible]	[illegible]	[illegible]	[illegible]	[illegible]
16	Southern Pac (6)	[illegible]	[illegible]	[illegible]	[illegible]	[illegible]
14	So P R Sug	[illegible]	[illegible]	[illegible]	[illegible]	[illegible]
5	Southern Rail (8)	[illegible]	[illegible]	[illegible]	[illegible]	[illegible]
50	Spang Ch pf (6) (s)	[illegible]	[illegible]	[illegible]	[illegible]	[illegible]
23	Sparks With (1)	[illegible]	[illegible]	[illegible]	[illegible]	[illegible]
5	Spencer Kell (.80)	[illegible]	[illegible]	[illegible]	[illegible]	[illegible]
1	Spicer pf "A" (3)	[illegible]	[illegible]	[illegible]	[illegible]	[illegible]
55	Stand Brands (1.20)	[illegible]	[illegible]	[illegible]	[illegible]	[illegible]
2	St Com Tob	[illegible]	[illegible]	[illegible]	[illegible]	[illegible]
152	St G & El (3½)	[illegible]	[illegible]	[illegible]	[illegible]	[illegible]
1	St G & E 6% pf (6)	[illegible]	[illegible]	[illegible]	[illegible]	[illegible]
4	St Invest	[illegible]	[illegible]	[illegible]	[illegible]	[illegible]
47	St Oil Ex pf (5)	[illegible]	[illegible]	[illegible]	[illegible]	[illegible]
44	St Oil Cal (2.50)	[illegible]	[illegible]	[illegible]	[illegible]	[illegible]
1	St Oil Kan (1)	[illegible]	[illegible]	[illegible]	[illegible]	[illegible]
211	St Oil N J (2b)	[illegible]	[illegible]	[illegible]	[illegible]	[illegible]
152	St Oil N Y (1.60)	[illegible]	[illegible]	[illegible]	[illegible]	[illegible]
1	Starrett (L S) (2)	[illegible]	[illegible]	[illegible]	[illegible]	[illegible]
8	Sterl Sec A	[illegible]	[illegible]	[illegible]	[illegible]	[illegible]
1	Sterl Sec pf (1.20)	[illegible]	[illegible]	[illegible]	[illegible]	[illegible]
68	Stewart Warn	[illegible]	[illegible]	[illegible]	[illegible]	[illegible]
28	Stone & Web (3)	[illegible]	[illegible]	[illegible]	[illegible]	[illegible]
10	Studebaker (1.20)	[illegible]	[illegible]	[illegible]	[illegible]	[illegible]
20	Sun Oil pf (6) AS (s)	[illegible]	[illegible]	[illegible]	[illegible]	[illegible]
2	Superheater (2½)	[illegible]	[illegible]	[illegible]	[illegible]	[illegible]
10	Superior Oil	[illegible]	[illegible]	[illegible]	[illegible]	[illegible]
1	Superior Stl	[illegible]	[illegible]	[illegible]	[illegible]	[illegible]
1	Sweets Co (1)	[illegible]	[illegible]	[illegible]	[illegible]	[illegible]
1	Symington A	[illegible]	[illegible]	[illegible]	[illegible]	[illegible]
	T					
1	Telautograph (1.40)	[illegible]	[illegible]	[illegible]	[illegible]	[illegible]
72	Texas Corp (3)	[illegible]	[illegible]	[illegible]	[illegible]	[illegible]
9	Tex Gulf Sul (4)	[illegible]	[illegible]	[illegible]	[illegible]	[illegible]
3	Tex Pac C & O	[illegible]	[illegible]	[illegible]	[illegible]	[illegible]
27	Tex Pac L Tr	[illegible]	[illegible]	[illegible]	[illegible]	[illegible]
8	Thatcher (1.60)	[illegible]	[illegible]	[illegible]	[illegible]	[illegible]
40	The Fair pf (7) AS (s)	[illegible]	[illegible]	[illegible]	[illegible]	[illegible]
46	Thermoid	[illegible]	[illegible]	[illegible]	[illegible]	[illegible]
1	Third Natl Inv (2f)	[illegible]	[illegible]	[illegible]	[illegible]	[illegible]
18	Thompson (J R) (3)	[illegible]	[illegible]	[illegible]	[illegible]	[illegible]
6	Thompson Prod (1.20)	[illegible]	[illegible]	[illegible]	[illegible]	[illegible]
1	Thompson Star	[illegible]	[illegible]	[illegible]	[illegible]	[illegible]
26	Tide Wat As (.60)	[illegible]	[illegible]	[illegible]	[illegible]	[illegible]
2	Tide Wat As pf (6)	[illegible]	[illegible]	[illegible]	[illegible]	[illegible]
1	Tide Wat Oil (.80)	[illegible]	[illegible]	[illegible]	[illegible]	[illegible]
1	Timk Det Ax (.80)	[illegible]	[illegible]	[illegible]	[illegible]	[illegible]
13	Timk Roll Bear (3)	[illegible]	[illegible]	[illegible]	[illegible]	[illegible]
4	Tobacco Prod	[illegible]	[illegible]	[illegible]	[illegible]	[illegible]
100	Transamerica (1)	[illegible]	[illegible]	[illegible]	[illegible]	[illegible]
13	Tri Cont Corp	[illegible]	[illegible]	[illegible]	[illegible]	[illegible]
5	Tri Cont pf (6)	[illegible]	[illegible]	[illegible]	[illegible]	[illegible]
10	Trico Prod (2½) XD	[illegible]	[illegible]	[illegible]	[illegible]	[illegible]
2	Truscon St (1.20a)	[illegible]	[illegible]	[illegible]	[illegible]	[illegible]
	U					
8	Ulen & Co (1.60)	[illegible]	[illegible]	[illegible]	[illegible]	[illegible]
11	Underwood Ell (5)	[illegible]	[illegible]	[illegible]	[illegible]	[illegible]
54	Union Carbide (2.60)	[illegible]	[illegible]	[illegible]	[illegible]	[illegible]
7	Union Oil Calif (2)	[illegible]	[illegible]	[illegible]	[illegible]	[illegible]
38	Union Pacific (10)	[illegible]	[illegible]	[illegible]	[illegible]	[illegible]
418	Unit Aircraft (3)	[illegible]	[illegible]	[illegible]	[illegible]	[illegible]
2	Unit Aircraft pf (3)	[illegible]	[illegible]	[illegible]	[illegible]	[illegible]
6	Unit Biscuit (2)	[illegible]	[illegible]	[illegible]	[illegible]	[illegible]
15	Unit Carbon	[illegible]	[illegible]	[illegible]	[illegible]	[illegible]
2	Unit Cigar	[illegible]	[illegible]	[illegible]	[illegible]	[illegible]
1311	Unit Corp (¾)	[illegible]	[illegible]	[illegible]	[illegible]	[illegible]
33	Unit Corp pf (3)	[illegible]	[illegible]	[illegible]	[illegible]	[illegible]
6	Unit Elec Coal	[illegible]	[illegible]	[illegible]	[illegible]	[illegible]
8	Unit Fruit (4)	[illegible]	[illegible]	[illegible]	[illegible]	[illegible]
331	Unit G & Im (1.20)	[illegible]	[illegible]	[illegible]	[illegible]	[illegible]
3	Unit G & Im pri pf (5)	[illegible]	[illegible]	[illegible]	[illegible]	[illegible]
4	Un Piece Dye (3)	[illegible]	[illegible]	[illegible]	[illegible]	[illegible]
2	U S & For Sec	[illegible]	[illegible]	[illegible]	[illegible]	[illegible]
2	U S Gypsum (1.60)	[illegible]	[illegible]	[illegible]	[illegible]	[illegible]
12	U S Ind Alcoh (6)	[illegible]	[illegible]	[illegible]	[illegible]	[illegible]
6	U S Leather	[illegible]	[illegible]	[illegible]	[illegible]	[illegible]
9	U S Leather A	[illegible]	[illegible]	[illegible]	[illegible]	[illegible]
23	U S Pipe (2)	[illegible]	[illegible]	[illegible]	[illegible]	[illegible]
136	U S Real & Im (3)	[illegible]	[illegible]	[illegible]	[illegible]	[illegible]
41	U S Rubber	[illegible]	[illegible]	[illegible]	[illegible]	[illegible]
12	U S Rubber 1st pf	[illegible]	[illegible]	[illegible]	[illegible]	[illegible]
402	U S Smelt & R (1)	[illegible]	[illegible]	[illegible]	[illegible]	[illegible]
5	U S Steel (7)	[illegible]	[illegible]	[illegible]	[illegible]	[illegible]
3	U S Steel pf (7)	[illegible]	[illegible]	[illegible]	[illegible]	[illegible]
3	U S Tobacco (4.40)	[illegible]	[illegible]	[illegible]	[illegible]	[illegible]
2	United St A	[illegible]	[illegible]	[illegible]	[illegible]	[illegible]
10	Univ Leaf Tob (3)	[illegible]	[illegible]	[illegible]	[illegible]	[illegible]
16	Univ Pict 1st pf (8) AS (s)	[illegible]	[illegible]	[illegible]	[illegible]	[illegible]
[illegible]	Util P & Lt A (2k)	[illegible]	[illegible]	[illegible]	[illegible]	[illegible]
	V					
1	Vadsco	[illegible]	[illegible]	[illegible]	[illegible]	[illegible]
2	Vadsco pf	[illegible]	[illegible]	[illegible]	[illegible]	[illegible]
506	Vanadium (3)	[illegible]	[illegible]	[illegible]	[illegible]	[illegible]
	W					
4	Wabash Ry	[illegible]	[illegible]	[illegible]	[illegible]	[illegible]
1	Waldorf Sys (1½)	[illegible]	[illegible]	[illegible]	[illegible]	[illegible]
7	Walworth (1)	[illegible]	[illegible]	[illegible]	[illegible]	[illegible]
290	Ward Bak A AS (s)	[illegible]	[illegible]	[illegible]	[illegible]	[illegible]
6	Ward Bak B	[illegible]	[illegible]	[illegible]	[illegible]	[illegible]
1	Ward Bak pf (7)	[illegible]	[illegible]	[illegible]	[illegible]	[illegible]
803	Warner Pict	[illegible]	[illegible]	[illegible]	[illegible]	[illegible]
1	Warner Quin	[illegible]	[illegible]	[illegible]	[illegible]	[illegible]
29	Warren Bros (3)	[illegible]	[illegible]	[illegible]	[illegible]	[illegible]
80	Warren Br cv pf (3) AS (s)	[illegible]	[illegible]	[illegible]	[illegible]	[illegible]
1	Warren Fd & P (2) XD	[illegible]	[illegible]	[illegible]	[illegible]	[illegible]
100	W Penn El A (7) AS (s)	[illegible]	[illegible]	[illegible]	[illegible]	[illegible]
10	W Penn El 6% pf (6) AS (s)	[illegible]	[illegible]	[illegible]	[illegible]	[illegible]
30	W Penn P 7% pf (7) AS (s)	[illegible]	[illegible]	[illegible]	[illegible]	[illegible]
15	West Dairy B	[illegible]	[illegible]	[illegible]	[illegible]	[illegible]
15	Western Mary	[illegible]	[illegible]	[illegible]	[illegible]	[illegible]
2	West Pac pf	[illegible]	[illegible]	[illegible]	[illegible]	[illegible]
10	West Un Tel (8)	[illegible]	[illegible]	[illegible]	[illegible]	[illegible]
434	West El & Mfg (5)	[illegible]	[illegible]	[illegible]	[illegible]	[illegible]
240	West E & M 1 pf (5) AS (s)	[illegible]	[illegible]	[illegible]	[illegible]	[illegible]
2	Westvaco Chl (2)	[illegible]	[illegible]	[illegible]	[illegible]	[illegible]
10	Wheeling & Lake Erie AS	[illegible]	[illegible]	[illegible]	[illegible]	[illegible]
12	Westark Radio	[illegible]	[illegible]	[illegible]	[illegible]	[illegible]
3	White Motor (2)	[illegible]	[illegible]	[illegible]	[illegible]	[illegible]
3	White Rk M Sp (4⅛b)	[illegible]	[illegible]	[illegible]	[illegible]	[illegible]
1	Wilcox O & G	[illegible]	[illegible]	[illegible]	[illegible]	[illegible]
68	Willys Over	[illegible]	[illegible]	[illegible]	[illegible]	[illegible]
1	Wilson & Co	[illegible]	[illegible]	[illegible]	[illegible]	[illegible]
3	Wilson pf	[illegible]	[illegible]	[illegible]	[illegible]	[illegible]
34	Woolworth (2.40)	[illegible]	[illegible]	[illegible]	[illegible]	[illegible]
228	Worth P & M	[illegible]	[illegible]	[illegible]	[illegible]	[illegible]
9	Wrigley Jr (4)	[illegible]	[illegible]	[illegible]	[illegible]	[illegible]
46	Yell Tr & C	[illegible]	[illegible]	[illegible]	[illegible]	[illegible]
30	Yell Trk 7% pf AS (s)	[illegible]	[illegible]	[illegible]	[illegible]	[illegible]
7	Young S & W (3)	[illegible]	[illegible]	[illegible]	[illegible]	[illegible]
3	Zenith Radio	[illegible]	[illegible]	[illegible]	[illegible]	[illegible]

Total sales, 2,300,000; previous day, 3,200,000; week ago, 3,087,527; year ago, 4,470,080; two years ago, 3,324,700; January 1 to date, 132,323,343; year ago, 163,378,260; two years ago, 229,668,700.

XD—Ex dividend. XR—Ex rights. AS—Actual sales. (a) Plus extras. (b) Including extras. (d) Partly stock. (e) Paid in scrip. (f) Paid last year. (h) Paid so far this year. (j) Payable in stock. (k) Cash or stock. (l) Payable when earned. (s) Unit of trading, 10 shares.

LOCAL PRODUCE MARKET.

BUTTER—One-pound prints, 33½@34; tub, 32@33.

POULTRY—Alive: Turkeys, young, 30@32; old, 25@27; winter chickens, 30@35; fowls, heavy, 22@23; small, 18@19; spring broilers, 38@40; Leghorn fowls, 18; spring chickens, large, 30@32; medium, 30@32; small, 30@32; roosters, 16; ducks, 15; keats, large and young, 60@65; old, 25@30. Dressed: Turkeys, young, 38@40; old, 30@32; winter chickens, 38@40; spring broilers, 45; fowls, heavy, 25@26; small, 21; capons, large, 37@38; small, 30; spring chickens, large, 30; medium, 30; small, 30@32; ducks, 24@25; roosters, 16; keats, young, 70@80; old, 40@45.

EGGS—Hennery, 23@24; current receipts, 20@21.

CALVES—Top grade, 4.00@8.00.

LAMBS—4.00@9.00.

APPLES—Bushel baskets: Supplies, liberal; demand, light; market, steady. Virginia, U. S. No. 1, 2½ inches up, Staymans, 1.40@1.75, few higher; some badly scalded, 1.00; U. S. No. 1, 2½ inches up, Black Twigs, 1.40@1.50, few higher; Yorks, 1.25@1.50; Pennsylvania, U. S. No. 1, 2½ inches up, Black Twigs, 1.50@1.60, few 1.75. Barrels: Supplies, light; demand, light; market, steady. New York, U. S. No. 1, 2½ inches up, Rhode Island Greenings, 4.50@5.00. Boxes: Supplies, moderate; demand, light; market, steady. Washington, extra fancy, medium to large sizes, Staymans, 2.25@2.50; Delicious, 3.00@3.25; Romes, 2.00@2.25; Spitzenbergs, 2.25@2.50.

CABBAGE—Supplies, moderate; demand, light; market, steady. New stock: Florida, 1½-bushel hampers, pointed type, 1.25. Old stock: New York and Pennsylvania, 100-lb. sacks, Danish type, 1.00@1.15.

CELERY—Supplies, moderate; demand, light; market, steady. Florida, 10-inch crates, crate-washed and precooled, 3-4 dozen, 3.50; 3-4 dozen, 3.00@3.25; 2½ dozen, 2.75.

LETTUCE—Supplies, moderate; demand, light; market, light; market, steady. California, crates, Iceberg type, 4-5 dozen, 3.50@3.75; fair condition, 3.25.

ONIONS—Supplies, moderate; demand, light; market, steady. Michigan and Ohio, 50-lb. sacks, yellows, U. S. No. 1, mostly around 70; poorer, lower.

POTATOES—Supplies, liberal; demand, moderate; market, steady. Maine, 150-lb. sacks, Green Mountains, U. S. No. 1, 3.15@3.25; 120-lb. sacks, 2.50.

STRAWBERRIES—Supplies, light; demand, light; market, steady. Florida, pony refrigerators, various varieties, holdovers, 45@50; poorer, 35@40 per quart; best, 25 pint; poorer, 15 per pint.

TOMATOES—Supplies, moderate; demand, light; market, steady. Repacked: Various sections, wide range in quality and condition, 3s, ripes, wrapped, fancy count, best, 3.50; fair condition, 3.00@3.25; poorer, 2.00@2.50; choice count, 2.50@3.00; poorer, 2.00.

SNAP BEANS—Supplies, light; demand, light; market, steady. Holdovers, Florida, bushel hampers, green, flat type, mostly fair condition, 3.25@3.50; few best, 4.00; poorer, 2.50@3.00.

CAULIFLOWER—Supplies, moderate; demand, light; market, steady. California, pony crates, 2.25@2.35; fair condition, 2.00.

CARROTS—Supplies, moderate; demand, light; market, steady. Texas, Western lettuce crates, 2.25@2.50.

SPINACH—Supplies, moderate; demand, light; market, steady. Texas, bushel baskets, Savoy type, 75@90.

BEETS—Supplies, moderate; demand, light; market, steady. Mixed cars: Texas, Western lettuce crates, 2.25@2.50.

KALE—Supplies, light; demand, light; market, steady. Norfolk section, Virginia, bushel baskets, 90@1.00.

COLLARDS—Supplies, light; demand, light; market, steady. Norfolk section, Virginia, bushel baskets, 75@90.

TURNIP GREENS—Supplies, moderate; demand, light; market, steady. North Carolina, bushel hampers, some poor condition, yellow, best, 90; poorer, lower.

PEPPERS—Supplies of good stock, very light; demand, light; market, slightly stronger for good stock. Florida, mixed cars, pepper crates, wide range in quality and condition, best, 2.50@3.00, few higher; fair condition, 2.00@2.25; truck receipts, pepper crates, 3.75@4.00.

ORANGES—Supplies, liberal; demand, light; market, steady. Florida, boxes, all sizes, 3.25@3.75.

GRAPEFRUIT—Supplies, moderate; demand, light; market, steady. Florida, boxes, all sizes, 2.25@2.50.

DAILY COTTON MARKET.

New York, March 11.

PORT MOVEMENT.

	Middl'g.	Receipts.	Exports.	Stock.
N.Orleans	10.41	3,912	550	800,872
Galveston	10.25	3,262	6,946	601,274
Mobile	9.90	1,100	....	241,195
Savan'ah	10.27	621	2,325	364,858
Charl'ton	....	125	5,896	170,932
Wilm'gton	....	244	....	18,132
Norfolk	10.50	102	302	88,548
Baltimore	....	....	....	1,290
New York	10.70	....	....	229,310
Boston	....	94	....	2,800
Houston	10.20	1,976	....	1,302,222
C. Christi	....	164	250	73,113
Min. ports	....	18	16	189,611
Tl. today	....	11,618	16,287	4,053,957
Tl. week	....	58,948	84,929	....
Tl. season	....	8,199,651	5,092,761	....

Sales—New Orleans, 1,010; Galveston, 500; Mobile, 748; Savannah, 245; Norfolk, 40; Houston, 2,627. Total sales today, 5,220.

INTERIOR MOVEMENT.

	Middl'g.	Receipts.	Shipm'ts.	Stock.
Memphis	9.60	5,646	6,483	309,887
Augusta	10.19	794	877	105,958
St. Louis	....	819	619	12,843
Ft. Worth	9.65	....	....	....
Lit. Rock	[illegible]	176	628	42,102
Atlanta	10.10	....	....	....
Dallas	9.65	....	....	....
M'gomery	9.60	....	....	....
Tl. today	....	7,435	8,607	471,397

Sales—Memphis, 1,604; Augusta, 137; Fort Worth, 250; Little Rock, 328; Dallas, 765; Montgomery, 22. Total sales today, 3,396.

NEW YORK BANK STOCKS.

(Furnished by W. B. Hibbs & Co.)

	Bid.	Asked.
Bank of America	80	82
Bankers Trust	117½	118½
Bank of Manhattan	89½	90½
Central Hanover	266	269
Chatham Phenix	101½	102½
Chemical Bank	[illegible]	[illegible]
Commercial National	[illegible]	[illegible]
Corn Exchange	[illegible]	[illegible]
Empire Trust	[illegible]	[illegible]
Fifth Avenue Bank	2350	2500
First National Bank	4050	4200
Guaranty Trust	538	542
Irving Trust	[illegible]	[illegible]
Lawyers Title	242	250
Manufacturers Trust	47½	48½
National City	99½	100½
New York Trust	182	186
Public National	61½	62½
Title Guaranty	138	143

STOCK MOVEMENTS.

New York, March 11 (A.P.).—What the stock market did:

	Wed.	Tues.
Number of advances	200	315
Number of declines	[illegible]	265
Stocks unchanged	140	149
Total issues traded	700	729

NEW YORK PRODUCE.

New York, March 11 (A.P.).—BUTTER—Receipts, 14,753; steady; creamery higher than extra, 30@30½; extra (92 score), 29½@29¾; first (88-91 score), 27@29.

CHEESE—Receipts, 156,041; steady.

POULTRY—Dressed; steady.

POULTRY—Live; firm; fowls by freight, 20@24; by express, 20@22.

EGGS—Receipts, 39,535; steady. Refrigerator seconds, 15¾@16; firsts, 15½@17; nearby hennery brown, regular packed, extras, 24@25; nearby and nearby Western hennery white, closely selected extras, 26@27.

SUGAR—Raw, spots, duty paid, active, 3.30; refined, 4.40 for fine granulated.

COFFEE—Spots, dull. Rio 7s, 5½@5¾; Santos 4s, 8¼@8½.

CHICAGO GRAIN.

Chicago, March 11 (A.P.).—Grains scored advances late today but not until after wheat had equalled the season's low-price record. The late rallies accompanied announcements that the domestic wheat price basis paid by farm board allies had been lifted ½ cent per bushel at Kansas City and a full cent at Minneapolis. There were simultaneous indications that the basis on wheat for export by way of the Gulf of Mexico had been cut 1½ cents.

Wheat closed firm, unchanged to ⅛ cent higher, corn unchanged to ¾ up, oats ¼ to ⅝ advanced, and provisions unchanged to 7 cents down.

Wheat upturns developed after an early downward trend exhausted its momentum. Temporarily, Liverpool dispatches had a pronounced bearish influence, and were responsible in great degree for lower prices during the first half of the day. Pressure of Argentine wheat offerings abroad were stressed, and Liverpool reports said virtually no demand existed in Great Britain, although admitting that United States Government-sponsored agencies were selling in European continental centers. Subsequent advices, however, told of purchases of United States wheat for Antwerp, Belgium, and for Marseilles, France.

Bullish wheat factors that loomed up in the last half of the day included an Argentine exchange rate advance. A further rise, too, in the price of silver was expected to improve Oriental demand for wheat. Washington crop reports dwelling upon beneficial effects of recent heavy snow and rain in domestic winter wheat territory were lost sight of after the market started upward. Heavy exports from Argentina, Australia and Canada so far this season as compared with the United States were also given only passing attention, especially as indications pointed to but small remaining stocks of wheat in France, Germany and Italy.

Corn and oats swayed with wheat, declining early and advancing late. Receipts of corn were small, primary terminals having only 436,000 bushels against 1,278,000 a week ago.

Provisions reflected downturns of hog values.

Closing indemnities: Wheat—July, 64⅛, 65¾; September, 64, 65⅛. Corn—May, 64⅞@64¾, 65¼@65⅛; July, 66¾, 67⅜@½; September, 66½, 67⅜.

Cash grain:

WHEAT—No. 1 red, 79; No. 1 hard, 79¼; No. 3 dark Northern, 75; No. 1 mixed, 77⅜.

CORN—No. 2 mixed, 58¾@59½; No. 1 yellow (old), 65; No. 2 yellow, 61¾@62; No. 2 white, 62½.

OATS—No. 2 white, 31¼@31½; No. 3 white, 30¾@31.

RYE—No sales.

BARLEY—37@60.

TIMOTHY SEED—8.75@9.00.

CLOVER SEED—12.25@19.75.

GRAIN AND PROVISIONS FUTURES:

	High.	Low.	Close.
Corn—			
March (old)	61⅞	61⅝	61⅞
March (new)	62⅛	61⅝	62⅛
May (old)	64⅞	63⅝	64¾
May (new)	65⅝	64⅝	65⅜
July	67⅛	66⅛	67
September	67	66⅛	66⅞
Wheat—			
March (old)	79½	79⅜	79½
May (old)	81¾	81⅛	81⅝
May (new)	82⅞	82⅛	82⅝
July	64¾	63⅞	64⅝
September	64⅛	63⅜	64⅛
Oats—			
March (old)	29⅞	29⅝	29¾
May (old)	32⅛	31⅞	32
May (new)	32¾	32⅛	32½
July	32⅜	32	32¼
September	32⅛	31⅝	32
Rye—			
May (old)	40½	39⅞	40½
May (new)	41	40⅜	41
July	41⅝	41⅛	41⅝
September	.....	.....	42½
Lard—			
March	.....	.....	.....
May	8.95	8.90	8.87
July	9.10	9.05	9.07
Bellies—			
May	.....	.....	11.25
July	.....	.....	11.30

CHICAGO STOCKS.

(Reported by W. B. Hibbs & Co.)

	Bid.	Asked.
Yellow Taxi	[illegible]	[illegible]
Thompson	[illegible]	[illegible]
Wahl	[illegible]	[illegible]
Butler Brothers	[illegible]	[illegible]
National Leather	[illegible]	[illegible]
Swift	[illegible]	[illegible]
Swift International	[illegible]	[illegible]
Libby, McNeill & Libby	[illegible]	[illegible]
Midwest Utilities	[illegible]	[illegible]
City Con com	[illegible]	[illegible]
City Con pfd	[illegible]	[illegible]
Edison	[illegible]	[illegible]
Public Service $100 par	[illegible]	[illegible]
Public Service no par	[illegible]	[illegible]
Quaker com	[illegible]	[illegible]
Quaker pfd	[illegible]	[illegible]
Bendix	[illegible]	[illegible]
Borg Warner	[illegible]	[illegible]
Illinois Brick	[illegible]	[illegible]
U. S. Gypsum	[illegible]	[illegible]
Great Lakes Dock & Dredge	[illegible]	[illegible]
Balaban & Katz	[illegible]	[illegible]
Cons com	[illegible]	[illegible]
Cons pfd	[illegible]	[illegible]
Electric Household	[illegible]	[illegible]
McCord	[illegible]	[illegible]

NEW YORK COTTON.

New York, March 11 (A.P.).—There was a further decline in cotton today under selling promoted by relatively easy Liverpool cables, reports of a less active demand for cotton goods and continued uncertainty as to the coming acreage. May contracts sold off to 10.85 and after a rally of 6 or 7 points on covering or trade buying, closed at 10.86 or within a point of the lowest. The general market closed steady at net declines of 9 to 15 points.

The opening was steady, 2 to 6 points lower in response to the easier showing of Liverpool and overnight selling orders brought in by the action of yesterday's market. There was some trade buying and covering, but houses with Liverpool connections were sellers here, while there was considerable liquidation and some local selling. March eased off to 10.65 and October to 11.39, making net declines of about 10 to 12 points on the more active positions, but these prices attracted a little more buying and the market steadied up slightly later in the morning.

Brokers with Japanese connections were credited with buying early new crop positions, while there was more or less trade buying of May and July on the midday rallies which carried May up to 10.92 and October to 11.45. The selling continued on the bulge, however, and after holding fairly steady during the early afternoon prices weakened again the later trading under renewed liquidation combined with some local selling. Closing prices were the lowest for the day on most positions.

Uncertainty as to a sufficient reduction in acreage to insure higher prices for the coming crop was quite generally mentioned as one of the chief factors on the decline, while there was also talk of an easier technical position following recent reductions in the trade short interest. Bearish views as to the probable showing of figures on world's consumption expected within the next few days may also have been a factor in some of the early selling.

Liverpool cables said the market there was lower under Monday selling, but reported an increased cloth inquiry from India. Exports today were 16,308 making 5,344,077 so far this season. Port receipts, 11,618. United States port stocks, 3,941,897.

	High.	Low.	Close.
March	10.71	[illegible]	10.62
May	10.93	10.85	10.87
July	11.16	11.07	11.07
October	11.48	11.39	11.40
December	[illegible]	[illegible]	[illegible]
January	11.75	11.66	11.67

BALTIMORE MARKETS.

Baltimore, March 11 (A.P.).—POULTRY—Chickens, Leghorns and other light stock, 17@20; broilers, colored, 38@40; Leghorns, 36@38. Ducks—Young white Pekins, 4 lbs. and over, 28@30; Muscovy, 4 lbs. and over, 26@28; puddle, 4 lbs. and over, 26@28. Others unchanged.

WHEAT—No. 2 red winter domestic, spot, 77½; No. 2 red winter garlicky domestic, spot and March, 77½.

First Mortgage Loans
Lowest Rates of Interest and Commission
Prompt Action
Thos. J. Fisher & Co., Inc.
738 15th Street

WE BUY AND SELL
Swartzell, Rheem & Hensey Notes
F. H. Smith Co. 1st Mortgage Bonds
CAPITAL CITY CO.
509 Washington Bldg.
District 8291-8292

WE PAY 5% INTEREST ON YOUR SAVINGS
High Interest Rate on Savings Accounts
5% is a higher-than-usual rate of interest, and helps materially to increase the amount of your savings. This is to your advantage—especially in an Institution with a record of over forty years of safe and satisfactory service. Open an account with $1 today.
Open Daily 9 to 5
Saturdays Until Noon
National 1381
NATIONAL PERMANENT BUILDING ASSOCIATION
949 NINTH ST., N.W.
UNDER SUPERVISION OF U.S. TREASURY

Redemption Notice

Potomac Electric Power Company

General and Refunding Mortgage Gold Bonds, Series B (6%, due 1953):

NOTICE IS HEREBY GIVEN, pursuant to the provisions of Article Fifth of the General and Refunding Mortgage, dated October 1, 1921, executed by the Potomac Electric Power Company, that the Trustee has drawn for redemption, out of the unapplied balance of Sinking Fund moneys remaining with it, and intends to redeem, on April 1, 1931, at a redemption price equal to 107½ per cent of the principal thereof, $30,400. aggregate principal amount of the Bonds of the issue above designated of the following serial numbers, respectively:

$1,000 COUPON BONDS

M- 5	1282	2051	2501	2278	3391
242	1290	2037	3016	3231	3436
417	1701	2301	3131	3451	3585
548	1730	2329	2374	3509	

$500 COUPON BONDS

D-39	60	73	83	132	165

$100 COUPON BONDS

C-25	30	73	133

FULLY REGISTERED BONDS (Redeemed in Part)

No. X-38: $1,000 thereof represented by coupon Bond No. M-975
No. X-42: $1,000 thereof represented by coupon Bond No. M-789
No. X-46: $1,000 thereof represented by coupon Bond No. M-960
No. X-47: $1,000 thereof represented by coupon Bond No. M-1417

The respective holders and owners of the said Bonds are hereby required to surrender the same on April 1, 1931, the designated redemption date, at the Head Office of the undersigned, as Successor Trustee, No. 22 William Street, in the Borough of Manhattan, City and State of New York, for redemption at the said redemption price; and NOTICE IS ALSO HEREBY GIVEN that interest on such Bonds shall cease from and after the said redemption date. Upon presentation and surrender of the said coupon Bonds, with all interest coupons maturing subsequently to the said redemption date (and, in the case of Bonds, the ownership of which shall at the time be registered, accompanied by duly executed assignments or transfer powers), and upon presentation of said fully registered Bonds (accompanied by duly executed assignments or transfer powers), such Bonds, or the designated portion of such fully registered Bonds, as the case may be, will be redeemed and paid at the said redemption price.

As to the designated registered Bonds so redeemed in part, there will be issued, in lieu of the unredeemed portion thereof, a new registered Bond or Bonds, in an aggregate principal amount equal to the unredeemed portion thereof.

CITY BANK FARMERS TRUST COMPANY
As Successor Trustee under the General and Refunding Mortgage above described.

February 25, 1931.

F. B. KEECH & COMPANY
Members of
New York Stock Exchange
Washington Stock Exchange
New York Curb Exchange
Chicago Stock Exchange
Chicago Board of Trade
Liverpool Cotton Association, Ltd.
New York Cotton Exchange
New Orleans Cotton Exchange
New York Produce Exchange
Winnipeg Grain Exchange
N. Y. Coffee & Sugar Exchange, Inc.
Rubber Exchange of N. Y., Inc.
New York Cocoa Exchange, Inc.
New York Hide Exchange, Inc.
Minneapolis Chamber of Commerce
National Metal Exchange, Inc.
Bremen Cotton Exchange (Assoc. Members)
STOCKS BONDS COMMODITIES
DIRECT PRIVATE WIRES
We are equipped to handle promptly orders on the leading exchanges of the world.
H CORNER 17TH ST., N. W., WASHINGTON
NATIONAL 0245
New York Chicago Philadelphia Providence
Brooklyn Detroit Winnipeg

North American Trust Shares
KNAPP & CO.
351 Shoreham Bldg. ME. 1522

MORE THAN SIX HUNDRED MILLIONS
That represents in dollars the amount of first mortgage real estate notes held by only one American life insurance company.
When men of the financial ability of those who direct the destinies of such gigantic organizations select this form of security, it is a forceful argument in its favor. When properly selected, there is no safer medium known.
Our First Mortgage Real Estate Notes
are secured on individual properties in Washington or nearby adjoining territory and the sufficiency of the security is passed on by officers of this company. They bear 6% interest and are available in denominations of $100.00 and upward.
SHANNON & LUCHS INC.
National 2345
1435 K Street N.W.

SLIGHT RECESSION IS NOTED IN BONDS

Foreign Issues Continue to Show Strength, Despite Timid Domestics.

New York, March 11 (A.P.).—The bond market had a tendency to settle today. The average closing price of 30 leading domestic issues composed of equal numbers of railroad, public utility and industrial obligations was 87,2, a decline of 0.2 point for the day.

This minor recession was not surprising after the recent upward course of the market and the large volume of offerings. The trading pace slackened to total sales of $10,200,000 compared with $11,300,000 on Tuesday.

Foreign bonds showed marked strength. Gains predominated among them and the obligations of the United States Government. Active foreign issues to close higher included Chilean 6s of 1960, Australian 5s, Argentine 6s of September, 1960, French 7½s, Japanese 5½s, Minas Geraes 6½s of 1959 and several issues of the City and the State of Sao Paulo. German 5½s alternated between narrow gains and losses. Issues of the Brazilian federal government were weak.

There was a little different story to tell about most of the domestic corporate bonds, which showed considerable irregularity, although most of the net changes were narrow. New York Central 4½s of 2013, floated Tuesday, closed steady after a heavy turnover and the series D 4½s of the Pennsylvania Railroad, also a new issue, continued to sell higher than the offering price on the curb.

Warner Brothers Pictures 6s provided the most spectacular action. Steady demand pushed this issue upward for a temporary gain of 5 points and it closed at 55 with a net gain of 3¾ points. The stock of the company was strong also. These gains followed persistent selling earlier this week.

LOCAL STOCK EXCHANGE

Sales—Regular sall, 11:15 a. m.
Potomac Elec. Cons. 5½, $1,000 at 103¼.
$1,000 at 103¼.
Washington Gas 5s, $1,000 at 104, $1,000 at 104⅛.
Capital Traction Co., 10 at 36¼.
Potomac Elec. 5½% pfd., 10 at 109⅝.
Mergenthaler Linotype, 10 at 86¼.
After call—
Wash. Ry. & Elec. 4s, $500 at 87¾.
$500 at 87¾.
Col. Sand & Gravel pfd., 10 at 97, 10 at 97.

BONDS.

PUBLIC UTILITIES.	Bid.	Ask.
Amn. T. & Tel. Conv. 4½s, '33	101	.....
Amn. T. & Tel. conv. 4½s, '39	132	.....
Amn. Tl. & Tel. Col. 5s	106	.....
Aga. & Pot. River R. R. 1st 5s	92	94
Aga. & Pot. River Smar. 5s	94	96
C. & P. Telephone of Va. 5s	102½	104
Capital Traction 1st 5s	81¾	81¾
City & SUBURBAN Ry. 1st 5s	80	.....
Georgetown Gas Lt. 1st 5s	103½	105
Pot. Elec. Power cons. 5s	103¼	.....
Pot. Elec. Power 3d and ref. 6s	108½	.....
Wash. Alley & Mt. Vernon ctf.	.....	.....
Wash. Balto. & Annap. 1st 5s	15	25
Wash. Gas Lt. Gold Notes 4½s	99½	100¼
Wash. Gas Light gen. 5s	103¼	104½
Wash. Gas Lt. Co. Con. 5s	101¾	102½
Wash. Gas Lt. Co. Ser. B 5s	104½	106
Wash. Ry. & Elec. cons. 4s	86	88

MISCELLANEOUS.		
Barber & Ross, Inc., 6½s	82	.....
Chevy Chase Club 1st 5½s	100	.....
Col. Country Club 1st 5½s	100	101½
Pat. Co. of Am. Paper 1st 6s	50	70
Wash. Consolidation Title 6s	100	100
Wash. Market Cold Storage	94	100

STOCKS.		
Amn. Tel. & Tel.	136¾	.....
Capital Traction	36¼	36¾
Washington Gas	129½	130
Wash. & Wash. Steamboat	190	235
Potomac Elecv. Power pfd. 6s	111	113
Potomac Elec. Power pfd. 5½s	109¼	109¾
Wash. Ry. & Elec. com.	4	12
Wash. Ry. & Elec. Co. pfd.	97¾	99

NATIONAL BANKS.		
Capital	224	250
Columbia	390	.....
Commercial (stamped)	219	235
District	207	215
Ped. American Natl. Bk. & Tr.	50	51½
Liberty	190	200
Lincoln	400	440
Metropolitan	410	430
Riggs	435	450
Second	171	210
Washington	225	245

TRUST COMPANIES.		
Amer. Security & Trust	338	353
Continental Trust	118	130
National Savings & Trust	464	475
Prince Georges Bk. & Tr.	28	30
Union Trust	205	220
Wash. Loan & Trust	435	450

SAVINGS BANK.		
Bank of Bethesda	58	65
Commerce & Savings	325	.....
East Washington	94	35
Potomac Savings (new)	65	75
Sec. Sav. & Commercial	451	500
Seventh Street	290	.....
United States	5350	630
Washington Mechanics	50	60

FIRE INSURANCE.		
American	280	.....
Corcoran	150	.....
Firemen's	30	40
National Union	20	26

TITLE INSURANCE.		
Columbia	8¼	11
Real Estate	140	170
Title & Inv. Co. of Md. com.	20	30

MISCELLANEOUS.		
Barber & Ross, Inc., com.	11	13
Col. Sand & Gravel pfd.	97	99
Col. Medical Bldg. Corp.	85	.....
District Natl. Securities pfd.	68	75
Emerson's Bromo-Seltzer (a)	30	35
Federal Storage Co. pfd.	110	130
Federal-American Co. pfd.	96	101
Federal-American Co. com.	22	26
Lanston Monotype	104	110
Merch. Tr. & Storage com.	95	100
Merch. Tr. & Storage pfd.	85	90
*Mergenthaler Linotype	86	87
Natl. Mtge. & Inv. Co. pfd.	47½	.....
*Peoples Drug Stores pfd.	99½	101½
Real Est. Mtge. & Guar. pfd.	6½	7
Security Storage	104	113
Term. Ref. & Wh's Corp.	1	2
The Carpel Corporation	21½	23
Wash. Mech. Mtge. Co. com.	8½	.....
Wash. Medical Bldg. Corp.	85	.....
Woodward & Lothrop com.	27	.....
Woodward & Lothrop pfd.	107	112

*Ex dividend.

THE METAL MARKETS.

New York, March 11 (A.P.).—COPPER—Unsettled; electrolytic, spot and future, 10@10½.

IRON—Quiet, unchanged.

TIN—Easy; spot and nearby, 27.15; future, 27.40.

LEAD—Easy; spot, New York, 4.50; East St. Louis, 4.25.

ZINC—Quiet; East St. Louis, spot and future, 4.05.

ANTIMONY—7.25.

London, March 11 (A.P.).—STANDARD COPPER—Spot, £45; future, £45 12s 6d; electrolytic, spot, £48; future, £49.

TIN—Spot, £122 5s; future, £123 15s.

LEAD—Spot, £13 10s; future, £13 12s 6d.

ZINC—Spot, £12 5s; future, £12 15s.

SECURITIES PRICE AVERAGES

New York, March 11 (A.P.).—Bond averages.

	10 In.	10 Rrs.	10 Ut.	30 Tot.
Today	88.1	102.8	100.8	97.2
Prev. day	88.3	103.2	100.8	97.4
Week ago	88.8	102.5	100.3	97.5
Month ago	90.1	104.7	99.8	98.2
Year ago	93.0	105.9	98.7	98.3
2 yrs. ago	94.0	103.0	97.8	98.5
3 yrs. ago	96.6	106.8	100.3	101.9
High (1931)	90.4	105.7	100.8	98.7
Low (1931)	86.8	102.7	98.4	97.1
High (1930)	94.9	109.8	101.4	101.9
Low (1930)	83.3	97.3	96.6	92.6
High (1929)	95.3	100.9	99.6	99.9
Low (1929)	91.4	97.6	96.0	96.3

Stock averages.

	50 In.	26 Rrs.	20 Ut.	90 Tot.
Today	137.6	97.5	196.5	139.1
Prev. day	138.1	99.7	198.2	140.7
Week ago	133.1	98.9	189.1	137.7
Month ago	137.0	105.0	181.4	140.7
Year ago	188.6	136.1	247.8	188.4
2 yrs. ago	210.6	134.1	271.5	198.1
3 yrs. ago	149.3	119.2	194.2	141.9
High (1931)	140.0	106.2	198.2	144.3
High (1931)	118.6	95.2	159.3	122.8
High (1930)	202.4	141.6	281.3	205.8
Low (1930)	112.9	86.4	146.5	114.1
High (1929)	252.8	167.8	353.1	253.8
Low (1929)	141.3	117.7	156.3	140.2

(Copyright, 1931, Standard Statistics Co.)

INVESTMENT TRUSTS.

(Quotations furnished by Knapp & Co.)

	Bid.	Asked.
Corporate Trust Shares	87	89
Cumulative Trust Shares	7½	8¾
Low-priced shares	8¾	8¾
Nation-wide Securities "B"	8¾	9¼
New York Bank Shares	7	8½
North American Trust Shares	6	8½
Super Corp. of America "C"	11½	12
Super Corp. of America "D"	11	11½
U. S. Elec. Light & Pow. "B"	8½	9

TREASURY CERTIFICATES.

(Reported by J. & W. Seligman & Co.)

Rate.	Maturity.	Bid.	Offer.
2¾	June 15, 1931	100 12-32	100 14-32
2¾	June 15, 1931	100 2-32	100 4-32
2¾	Sept. 15, 1931	100 14-32	100 16-32
2¾	Sept. 15, 1931	100 2-32	100 4-32
4¼	Mar. 15, 1932	100	100
3¾	Sept. 15, 1932	100	96.0
3¾	Dec. 15, 1932	101 18-32	101 17-32

BOND SALES ON NEW YORK EXCHANGE

(Reported from New York Stock Exchange by J. & W. Seligman & Co.)

UNITED STATES GOVERNMENT WAR LOANS.
The Following Sales Are Given in Lots of $1,000.
Quotations in dollars and 32ds of a dollar.

Sale	Issue.	Open	High	Low	Last
	A				
15	Liberty 3½s	101.23	101.23	101.23	101.23
16	Liberty 1st 4¼s	102.25	102.26	102.25	102.26
42	Liberty 4th 4¼s	103.21	103.24	103.21	103.23
9	U S 4¼s	111.28	111.28	111.24	111.24
20	U S G 3¾s	105.23	105.23	105.22	105.22
20	U S G 3½s, 1943	101.4	101.10	101.4	101.10
1	U S G 3½s, 1947	101.22	101.22	101.22	101.22

FOREIGN GOVERNMENT BONDS.

Sale	Issue.	Open.	High	Low	Last
	A				
11	Akershus, Dept of, 5s, 1963	96½	97	96½	97
3	Antioquia, Dept of, A-7s, 1945	67¾	69	67¾	69
14	Antioquia, Dept of, B-7s, 1945	67¾	68½	67	67
1	Antioquia, Dept of, D-7s, 1945	63	68	68	68
7	Antioquia, Dept of, 1st 7s, 1957	65½	65½	65	65
1	Antwerp, City of, 5s, 1958	100	100½	100	100½
8	Argentine Govt 6s, ser A, 1957	95½	95½	95½	95½
4	Argentine Govt 6s, ser B, 1958	95½	95½	95	95
2	Argentine Govt 6s, Oct. 1959	95½	95¾	95½	95¾
1	Argentine Govt 6s, May, 1960	95	95	95	95
1	Argentine Govt 6s, Oct. 1960	95¾	95¾	95¾	95¾
20	Argentine Govt 6s, Sept. 1960	96	96¼	95¾	96¼
25	Argentine Govt 6s, Feb. 1961	95¾	95¾	95¼	95¼
2	Argentine Govt 6s, May, 1961	95⅝	95⅝	95	95
16	Australia 5s, 1955	70⅝	71¾	70⅝	71¾
5	Australia 5s, 1957	71	71	70¾	70¾
32	Australia 4½s, 1956	63¾	64¼	63¾	64
7	Austrian Govt 7s, 1943	106¼	106¼	106	106
25	Austrian Govt 7s, 1957	97¼	97½	97	97½
	B				
5	Bavaria, King of, 6½s, 1945	87½	87½	87½	87½
18	Belgium, King of, 8s, 1955	103¾	104	103¾	104
8	Belgium, King of, 6½s, 1949	110¼	110⅝	110¼	110⅝
9	Belgium, King of, 7s, 1955	114	114	114	114
14	Belgium, King of, 7s, 1936	110⅜	110¾	110¼	110¼
4	Berlin 6s, 1958	82	82	81¾	81¾
1	Berlin 6½s, 1950	87¼	87¼	87¼	87¼
4	Bolivia, 8s, 1947	39	40	39	40
4	Bolivia 7s, 1958	30¼	30¼	30¼	30¼
7	Bolivia 7s, 1969	29½	30	29½	30
13	Bordeaux, City of, 6s, 1934	105½	105½	105½	105½
18	Brazil, U. S. of, 7s, 1952	72¼	72¼	69½	69½
8	Brazil, U S of, 6½s, 1926-57	68¼	68½	67⅝	67⅝
4	Brazil, U S of, 6½s, 1927-57	67½	67½	67	67
17	Brazil, U S of, 8s, 1941	89¾	90	89	89
2	Bremen, State of, 7s, 1935	98¼	98¼	98	98
1	Brisbane, City of, 6s, 1955 rcts.	78	78	78	78
2	Brisbane, City of, 5s, 1958	63¾	63¾	63¾	63¾
6	Buenos Aires, Prov of, 6s, 1961	80¼	80½	80	80½
2	Buenos Aires, Prov of, 6½s, 1961	80½	80½	80½	80½
	C				
1	Caldas, Dept of, 7½s, 1946	75	75	75	75
2	Canada, Dom of, 5s, 1931	100	100	100	100
15	Canada, Dom of, 5s, 1952	106	106¼	106	106¼
20	Canada, Dom of, 4½s, 1936	101¾	102⅛	101¾	102⅛
1	Carlsbad, City of, 8s, 1954	108¾	108¾	108¾	108¾
10	Chile, Rep of, 6s, 1960	85	85	85	85
1	Chile, Rep of, 6s, 1961	84½	85	84½	85
20	Chile, Rep of, 6s, 1961, Jan.	84	84	84	84
7	Chile, Rep of, 6s, 1961, Sept.	84½	85	84½	85
1	Chile, Rep of, 6s, 1962	85½	85½	85½	85½
2	Chile, Rep of, 7s, 1942	99¾	99¾	99¾	99¾
10	Chile, Rep of, 6s, 1963	84	84	84	84
29	Colombia, Rep of, 6s, 1961, Jan.	77	77¼	76	76
27	Colombia, Rep of, 6s, 1961, Oct.	77	77	76	76
5	Copen, City of, 5s, 1952	100½	100½	100¼	100¼
3	Cordoba, City of, 7s, 1957	73	73	73	73
9	Costa Rica, Rep of, 7s, 1951	78	78½	78	78¼
2	Cuba, Rep of, 5½s, 1945	73¾	73½	73¾	73¼
14	Cuba, Rep of, 5½s, 1953	97¼	97¼	97	97¼
1	Dinamarca, Dept of, 6½s, 1959	69½	69½	69½	69½
15	Czechoslovakia, Rep of, 8s, 1951	110	110	110	110
5	Czechoslovakia, Rep of, 8s, 1952	110	110	110	110
	D				
2	Denmark, King of, 6s, 1942	106	106	106	106
3	Denmark, King of, 5½s, 1955	101	101	100½	100½
23	Denmark, King of, 4½s, 1962	96⅛	96⅜	96⅛	96⅜
1	Dresden, City of, 7s, 1945	94	94	94	94
1	Dutch E India 6s, 1947	101¾	101¾	101¾	101¾
1	Dutch E India 6s, 1962	101⅞	101⅞	101⅞	101⅞
	E				
15	Estonia, Rep of, 7s, 1967	68¼	69	68¼	69
	F				
1	Finland, Rep of, 5½s, 1958	84	84	84	84
12	Finland, Rep of, 6s, 1945	94½	96	94½	96
9	Finland, Rep of, 6½s, 1956	93¾	94	93¾	94
8	Finland, Rep of, 7s, 1950	95⅝	95¾	95⅝	95¾
1	Frankfort, City of, 6½s, 1953	86	86	86	86
30	French Govt 7½s, 1941	112	125	124	124½
10	French Govt 7s, 1949	117½	117¾	117½	117¾
	G				
10	German Govt 7s, 1949	105	105½	105	105
94	German Govt 5½s, 1965	84	84	83⅜	83⅜
30	Greek Govt 6s, 1968	88	88½	88	88½
	H				
1	Haiti, Rep of, 6s, 1952	95½	95½	95½	95½
9	Hamburg, State of, 6s, 1946	87½	87½	87½	87½
10	Hungarian Con Mun 7½s, 1945	92½	93¼	92½	93¼
14	Hungarian Con Mun 7s, 1946	86	87	86	87
	I				
1	Irish Free State 5s, 1960	103¼	103¼	103¼	103¼
48	Italy, King of, 7s, 1951	99½	99⅝	99	99
	J				
35	Japanese 6½s, 1954	105½	106½	105½	105⅝
24	Japanese 5½s, 1965	96	96¼	95¾	96¼
1	Jugoslavia Mtg Bk 7s, 1957	82	82	82	82
	L				
2	Lyons, City of, 6s, 1934	104½	104½	104½	104½
	M				
8	Medellin, Municipality of, 6½s, '54	64	64	63	63
44	Milan, City of, 6½s, 1952	89⅝	89½	89	89
9	Minas Geraes 6½s, 1958	56¾	61	56¾	61
5	Montevideo, City of, 7s, 1952	90	90	90	90
1	Montevideo, City of, 8s, 1959	79⅞	79⅞	79⅞	79⅞
	N				
3	Netherlands 6s, 1972	103¼	103¼	103¼	103¼
6	New South Wales 5s, 1957	63	64½	63	64½
3	Norway, King of, 5½s, 1965	102½	102½	102½	102½
28	Norway, King of, 6s, 1944	102⅝	103¼	102⅝	103¼
11	Norway, King of, 6s, 1952	102	102	101½	101½
3	Nuremburg, City of, 6s, 1952	80	80	80	80
	O				
16	Oslo, City of, 6s, 1955	103	103	103	103
1	Oslo, City of, 5½s, 1946	102¾	102¾	102¾	102¾
	P				
1	Panama, Rep of, 5s, 1963	90	90	90	90
1	Panama, Rep of, 5½s, 1953	102¾	102¾	102¾	102¾
14	Pernambuco, State of, 7s, 1947	59½	61	59½	61
26	Peru 6s, 1960	37¼	37¼	34	36
46	Peru 6s, 1961	33⅜	36	33⅜	36
7	Peru 7s, 1959	53¼	54⅞	53¼	54⅞
7	Poland 8s, 1950	89	89	88½	89
5	Poland 7s, 1947	71	71	70½	70½
2	Poland 6s, 1940	78	80	78	80
4	Porto Allegre, City of, 8s, 1961	70	70	63¼	70
9	Porto Allegre, City of, 7½s, 1966	63¼	70	63¼	70
33	Prussia 6s, 1952	81⅞	81⅞	81¼	81¼
	Q				
1	Queensland, State of, 6s, 1947	85⅞	85⅞	85⅞	85⅞
3	Queensland, State of, 7s, 1941	96½	96½	96½	96½
	R				
1	Rio de J. City of, 8s, 1946	81¼	81¼	81¼	81¼
3	Rio Gr do Sul, St of, 8s, 1946	83½	83½	82	82
1	Rio Gr do Sul, St of, 7s, 1966	61¼	61¼	61¼	61¼
3	Rio Gr do Sul, St of, 6s, 1968	51¾	51¾	51¾	51¾
10	Rio Gr do Sul, St of, 7s, 1967	59⅞	60¼	59⅞	60¼
47	Rome, City of, 6½s, 1952	89¾	89½	89½	89¼
	S				
6	Saarbruecken, City of, 6s, 1953	86	89	86	89
4	Salvador, Rep of, 8s, 1948	104	104¼	104	104¼
3	Santa Fe, Prov of, 7s, 1942	90	90	90	90
7	Sao Paulo, City of, 8s, 1952	90	90¼	90	90¼
20	Sao Paulo, City of, 6s, 1967	60¼	64	60¼	64
1	Sao Paulo, State of, 8s, 1936	92¼	92¼	92¼	92¼
21	Sao Paulo, State of, 7s, 1942	87¾	87¾	86	86
6	Sao Paulo, State of, 8s, 1950	80	80	80	80
23	Seine, Dept of, 7s, 1956	107½	107½	107¼	107¼
13	Serbs, C & S, King of, 8s, 1962	93	93	93	93
14	Serbs, C & S, King of, 7s, 1962	83¼	83½	83¼	83½
9	Silesia, Prov of, 7s, 1958	68	68	66½	66½
9	Styria, Prov of, 7s, 1946	94¾	94¾	94¾	94¾
2	Sweden, King of, 5½s, 1954	105¾	105¾	105¾	105¾
2	Switzerland, Govt of, 5½s, 1946	105¾	105¾	105¾	105¾
	T				
35	Tokyo, City of, 5½s, 1961	93¼	93½	93¼	93½
	U				
13	U K Gt B & I 5½s, 1937	106	106⅛	106	106⅛
5	Uruguay, Rep of, 8s, 1946	101¾	101⅞	101	101
12	Uruguay, Rep of, 6s, 1960	84½	85	84½	85
	V				
4	Venetian Prov Mtg Bank 7s, 1952	98¼	98¼	98¼	98¼
1	Vienna, City of, 6s, 1952	88⅞	88⅞	88⅞	88⅞
	W				
1	Warsaw 7s, 1958	68	68	68	68
	Y				
118	Yokohama, City of, 6s, 1961	99¾	99¾	99½	99¾

DOMESTIC BONDS—RAILS AND MISCELLANEOUS.

Sale	Issue.	Open	High	Low	Last
	A				
1	Abitibi Power & Paper 5s, 1953	76½	76½	76½	76½
2	Allegheny Corp 5s, 1944	82½	82½	82½	82½
21	Allegheny Corp 5s, 1949	81½	81½	80⅝	81
15	Allegheny Corp 5s, 1950	80¼	80½	80¼	80½
11	Amer Agri Chem 7½s, 1941	105	105	105	105
15	Amer Ice Sec deb 6s, 2030	85½	86	85½	85¾
23	Amer I G Chemical 5½s, 1949	101¾	102	101¾	101½
1	Amer International 5½s, 1949	95¾	95¾	95¾	95¾
20	Amer Smelt 5s, 1947	102½	102½	102½	102½
7	Amer Sugar Ref 6s, 1937	104½	105	104½	105
36	Amer Tel & Tel 4½s, 1939	134	134	132¼	132¼
55	Amer Tel & Tel 5s, 1965	107¾	107¾	107½	107¾
6	Amer Tel & Tel col tr 5s, 1946	106¾	106¾	106¾	106¾
16	Amer T & T col 5½s, 1943	109	109¼	109	109
19	Amer Tel & Tel 5s, 1960	107⅝	108	107⅜	108
7	Armour & Co 4½s, 1939	89½	89½	89¼	89½
8	Armour & Co of Del 5½s, 1943	74	74	73¾	74
16	At. T & S F gen 4s, 1995	98¾	98¾	98½	98½
114	At. T & S F 4½s, 1998	117	117	115	116
1	At. T & S F 4s, 1905-1955	96⅛	96⅛	96⅛	96⅛
5	At. T & S F Adjs Div 4½s, 1962	104	104	104	104
10	At. T & S F Rocky Mt 4s, 1965	95¾	95¾	95¾	95¾
8	Atlantic Coast Line 4½s, 1964	100¼	100¼	100¼	100¼
13	Atlantic Refining 5s, 1937	102⅝	102⅝	102⅛	102⅛
	B				
4	Balt & Ohio 1st 4s, 1948	48	48	48	48
7	Balt & Ohio 4½s, 1933	101½	101½	101½	101½
10	Balt & Ohio 1st g 5s, 1948	107½	107½	107½	107½
23	Balt & Ohio cvt 4½s, 1960	95	95¾	95	95¼
17	Balt & Ohio ref 6s, 1995	109¾	110½	109⅝	110¼
	2 B & O (P L E & W Va) 4s, 1941	98	98	98	98
	3 B & O (S W Div 3½s, 1950	104½	104½	104½	104½
	5 B & O Ohio Div 3½s, 1925	103½	103½	103½	103½
31	Batavian Petroleum 4½s, 1942	96¼	96¼	95⅝	95⅝
19	Bell Tel of Pa 5s, ser C, 1960	113	113¾	113	113¾
	1 Berlin City Elec 6½s, 1959	100¼	100¼	100¼	100¼
	4 Beth Steel 5s, 1936	102¼	102¼	102¼	102¼
	4 Beth Steel ref 5s, 1942	105	105	105	105
55	Boston & Maine 5s, 1967	102½	102½	101½	102⅜
37	Boston & Maine 5s, 1955	101¾	101¾	101¼	101¼
28	Bklyn Man Tran 6s, 1968	101¼	101⅜	101	101
6	Bklyn Man Tran Gs 5s, 1950	104¼	104¼	104¼	104¼
1	Buff. R & P 4½s, 1937	88½	88½	88½	88¼
	C				
24	Canadian National 4½s, 1954	99¾	100¼	99¾	100¼
4	Canadian National 4½s, 1957	100	100	100	100
1	Canadian National 4½s, 1968	100	100	100	100
31	Canadian National 5s, 1969, July	106¼	106¼	106¼	106¼
17	Canadian National 4¾s, 1955	102⅜	103⅛	102⅜	103⅛
5	Canadian Nor 7s, 1940	112⅜	112⅝	111¾	111¾
5	Canadian Nor 4½s, 1935	101⅝	101½	101⅝	101½
28	Canadian Pac deb 4s	87⅛	88	87⅛	88
1	Canadian Pac 4½s, 1946	100⅛	100¼	100¼	100¼
12	Canadian Pac 4½s, 1960	99¾	99¾	99¾	99¾
5	Canadian Pac 5s, 1944	105⅛	105⅞	105⅛	105⅞
3	Central Pacific 1st 4s, 1949	96¾	96¾	96⅝	96¾
3	Central Pacific 5s, 1960	105	105	105	105
10	Ches & O gen 4½s, 1992	108	105	105	105
10	Ches & Ohio 4½s, 1995 B	101½	101½	101⅜	101⅜
66	Ches Corporation 5s, 1947	100⅛	100¼	100	100
	1 C & E Ill Old Co 6s, 1934	101	101	101	101
	2 C & E Ill 1st cons g 5s, 1951	46½	46½	46½	46½
	5 Chi Great West 1st 4s, 1959	68⅛	68⅛	68⅛	68⅛
	1 Chi Ind & L ref 6s, 1947	68¾	68¾	68¼	68¾
16	C M & St P & Pac 5s, 1975	68¾	68¾	68¼	68¾
75	C M St P & Pac als 5s, 2000	28½	29⅛	27½	27½
	4 C M & St P 4s, 1989	87½	87½	87½	87½
21	Chi & N W 4¾s, 1949, cvt	88½	88½	87¾	88
101	Chi R I & P ref 4s, 1934	99	99¼	98⅞	98⅞
143	Chi, R I & P ref 4½s, 1952	90¼	90½	90	90
23	Chi, R. I. & P 4½s, 1960, cvt	87	87	85½	86
	1 C. R I & P 5s, 1988	94	94	94	94
4	Chile Copper 5s, 1947	94¾	95	94¾	95
43	Cinn Gas 4s, 1968	93½	93¼	92¾	93½
5	Cinn, Union Term 4½s, 2020	104½	104½	104¼	104½
13	C C C & St L 4½s, 1977	100	100	99¾	99¾
14	Columbia Gas & El 5s, 1952, May	99¾	99¾	99½	99¾
3	Commercial Inv 5½s, 1949	98¼	98¼	98¼	98¼
14	Consolidated Gas N Y 5½s, 1945	106½	106⅝	106½	106⅝
5	Crown Willamette Paper 6s, 1951	91¾	92½	91¾	92½
	D				
23	Del & H 1st & ref 4s, 1943	97½	97½	97¼	97¼
16	Den & R Gr 1st 4s, 1936	97½	97½	97	97
	1 Den. R Gr & West 5s, 1955	79¾	79¾	79

Automobiles for Sale 15

AN APOLOGY

To the hundreds of people who visited our salesroom last Monday at 7 p. m. to attend our auction sale of used cars.

Circumstances beyond our control, regarding a legal technicality concerning a permit, compelled us at the last minute to postpone the

AUCTION

We are now set to go ahead and the auction positively will be held

TONIGHT, March 12th
7:00 P. M.
RAIN OR SHINE

We offer a stock of cars that has been reconditioned in our own shop, consisting of popular makes—many late models—some almost new.

Every Car a "Trew" Value

We appreciate your attendance last Monday night and hope you will find it convenient to return Thursday evening.

Terms Conveniently Arranged

All cars $50 or under cash. Cars above $50 can be financed on liberal terms.

THE TREW MOTOR CO.
1509-1511 14th St.

BUICK COACH, 1925—Motor No. 1404567; must sell for storage bill of $98. Nolan Motor Co., 1111 18th st. nw.

BUICK—1926 Master Six Coupe. Good condition. Must sell for storage; only $59. Nolan Motor Co., 1111 18th st. nw.

BUICKS—An inspection of our fine used Buicks wil convince any one of their value. 1015 14th st. nw., 1111 14th st. Stanley H. Horner, National 5800.

BUICK—Low prices on all used cars; large selection awaits you. Emerson & Orme. 17th and M sts. nw.

CADILLAC—1923—7-passenger, standard suburban, in excellent condition; a bargain at $250 cash. Inquire Ben Morgan, rear 3200 Woodley rd. nw.

CADILLAC—Sedan, $450; 7 passenger; special body and upholstery; excellent family car; owner leaving for foreign duty. Atl. 4472.

CHEVROLET 1926 COUPE—In good condition for only $45; for real genuine bargains come over, just one block east of Congressional Library. Loeffler Motor Co., 215 Pa. ave. se.

CHEVROLET 1928 COACH
Splendid condition, only $195. Interior (excellent), tires (5 good ones), motor (O. K.). This car has received best care. Terms and trade.
"PARKWAY" FORD DEALERS.
3040 M st. nw. West 0161.

CHEVROLET—1929 Coach, 6-cylinder. A real bargain, only $295; can give terms. Mr. Roper, 1111 18th st. nw.

CHEVROLET—Coach, late 1927. Just like new, fine condition; $47 cash; $16 per month; only 8 months. Nolan Motor Co., 1111 18th st. nw.

CHEVROLET—Large assortment of late-model Chevrolets and Fords at greatly reduced prices; see and compare these cars today. Barry-Pate Motor Co., 2525 Sherman ave. nw.; Adams 6000.

CHRYSLER 1927 Roadster; just refinished in a beautiful shade of blue with dark blue fenders; completely overhauled in our service station. Guaranteed 30 days. Summer is just around the corner and a car like this will be hard to find. Price only $295.
H. B. LEARY, JR. & BROS.
1321-23 14TH ST. N.W. NO. 6826.

CHRYSLER ROYAL COUPE, 1930—In finest condition; a real bargain, $660; due to low price will not accept trade. Mr. Roper, 1111 18th st. nw.

CHRYSLER 1930 "66" Sedan. Perfect in its appointments and detailed inspection will reveal everything to be desired in a brand new sedan. Originally cost $1,295 and it is a genuine opportunity offer to secure this handsome car at $725 with our regular guarantee.
H. B. LEARY, JR. & BROS.
1321-23 14TH ST. N.W. NO. 6826.

DODGE SEDAN—One of the finest buys in Washington, only $149. Nolan Motor Co., 1111 18th st. nw.

ESSEX—1929 Sport Coupe. Rumble seat and all extras; only $275. Mr. Roper, 1111 18th st. nw.

ESSEX 1926 COACH
Only $73 and what a bargain! The interior is clean, rubber good, paint excellent and the motor is O. K. Salesman, do not walk when you can cover your territory in this splendid car. See it at once, won't last long at this price.
"PARKWAY"—FORD DEALERS.
3040 M st. N.W. West 0161.

ESSEX—1930 Town Sedan. Dark blue; in finest condition. Due to low price can not take trade. Only $439. Mr. Roper, 1111 18th st. nw.

ESSEX SEDAN, 1929; four new tires; first-class condition; handled by careful owner; $250 cash. Atlantic 4548.

FORD—Late model T coupe; good transportation, $40; terms. 712 E st. se. Linc. 3861.

FORD—1930 Sport Roadster. Dark blue; all extras. If sold this week only $380. Can give terms.
NOLAN MOTOR CO., 1111 18th ST. NW.

FORD 1929 TUDOR SEDAN—A dandy model A; inspect it and drive it; an unusual buy at $325; terms. Loeffler Motor Co., 215 Pa. ave. se.

FORD—1929, Tudor. Only $290. A beautiful dark blue car; perfect.
NOLAN MOTOR CO., 1111 18th ST. NW.

FORD 1930 CABRIOLET—First-class condition; less than one year old; only $495. Nolan Motor Co., 1111 18th st. nw.

FORDS and other makes; low prices and easy terms. See Mr. Redman for your next used car. Parkway Motor Co., 3040 M st. nw.; West 0161.

FORD 1930 STANDARD COUPE—Low mileage and excellent care; practically a new car at $415; terms. Loeffler Motor Co., 215 Pa. ave. se.

OLDSMOBILES — New, 1930; all models; liberal discount. Simmons Motor Co., 14th and S sts. nw.; Pot. 3886.

PLYMOUTH 1929 Coach in desert sand finish with black trim. A roomy, durable car with complete set of slip covers, new Hood tires all around; tip-top mechanical condition, guaranteed 30 days. Only $345. Terms.
H. B. LEARY, JR. & BROS.
1321-23 14TH ST. N.W. NO. 6826.

REO—Flying Cloud and other late models at low prices; buy here. Dick Murphy, Inc., 1724 Kalorama rd.; Adams 9700.

STUDEBAKER—A choice stock of used cars will be found at Lee D. Butler, Inc., 2155 Champlain st.; Columbia 5050.

STUTZ—Safety Sedan, straight 8, custom-built. Finest condition. This high-grade car will be sacrificed for $425. See Mr. Roper before 6 p. m., 1111 18th st. nw.

Buy Your Used Cars From
THE HOUSE OF CONFIDENCE.
LAMBERT-HUDSON MOTORS CO.
24th and M sts. nw. West 1134.

USED CAR BARGAINS.
See them today; special values in all makes of cars.
NEUMEYER MOTOR CO., INC.
2021 17th st. nw. North 4010.

REPOSSESSED CARS
Cadillac 314, 5-pass. Sedan......$350
Essex 1928 Coach..........$135
2028 M ST. NW. DEC. 5297.

"FAMOUS" USED CARS
LOW DOWN PAYMENTS.
EASY MONTHLY PAYMENTS.
Ourisman Chev. Sales Co.
625 H ST. NE. LINCOLN 10200.

Lost 1

BANK BOOK on Northern Liberty Loan Bank, containing indorsed check. Lost Thursday morning on 14th st., between Constitution ave. and B st. sw. Reward. Call Potomac 5836-J.

CAT—Black; no tail; strayed from 326 5th st. se. about Feb. 15. Liberal reward. Phone Linc. 3718.

LETTER from Florida, addressed to 472½ Md. ave. sw.; also 3 pictures and pair eyeglasses. Reward. Met. 1665.

NECKLACE—Silver, with green pendants, valued as keepsake; reward. Apt. 207, 2115 P st. nw. North 8827.

PUPPY—Setter; 3 months old; male; white, except black over one eye; no tag or collar. Reward. Cleveland 5962.

PURSE—Lady's brown leather, Tuesday afternoon, Georgetown vicinity, 35th or 36th st., containing money and religious articles; reward. Clev. 4617.

UMBRELLA—Black silk (lady's), white stripe, black and white handle, at Earle Theater, Sunday evening, March 8. Present from deceased mother. Please return to Earle Theater.

Notices 3

FOR SALE—Railroad ticket for any point in Florida leaving the 14th of March, 1931, $15.00. 1107 King st., Alexandria, Va.

Personals 5

LIVE bait and boats. Reynolds Boat House, K st., between 35th and 36th sts. nw. Telephone West 2829.

MONEY advanced on pawn tickets, diamonds, jewelry, antiques, silver, gold and watches. Livingstone & Co., 1319 F st. National 5649.

WANTED—Private conversational Spanish lessons; state qualifications and charges. Box 98, Washington Post.

Clairvoyants 6

LICENSED BY DISTRICT OF COLUMBIA.

THE MAN WHO KNOWS
608 12TH ST. NW. 1203 F ST. NW.

MADAME ZARA, 520 D ST. N.E. Linc. 4341-J. Cards, palm, life read., $1. Hrs., 10 to 10.

MRS. RIZPAH ELDON
1336 MASS. AVE.
Cor. 14th and Mass. Ave. N. W. Clairvoyant; advice on all affairs, family, love and business. Met. 2726.

SEEKING RELIABLE INFORMATION? TALK WITH
Martha Spencer
WASHINGTON'S LONG-ESTABLISHED PSYCHOLOGIST AND ADVISER. WITHOUT A QUESTION, WILL TELL YOU THE OBJECT OF YOUR CALL, names of friends, relatives and actual facts concerning your life and circumstances which you know to be absolutely true.
Studio, 924 14th St.
PERFECT SATISFACTION OR NO FEE. Cut out for future success and reference.

28 YEARS' CONTINUOUS LICENSE. For AUTHENTIC and RELIABLE information visit the world's most FAMOUS
SEERESS ASTROLOGIST PSYCHOLOGIST
NEVER MET YOU, TELLS YOUR NAME. IMMEDIATELY TELLS OBJECT OF CALL.
If every tear-dimmed eye and broken heart of every business man standing on the brink of ruin could speak they could tell more of the ability and success and her willingness to help and advise you correctly, than columns of cold type or printers' ink could do. Free consultation and book.
922 14th St OVER CLAFLIN'S OPTICAL CO.

Spiritualists 7

DR. JANE COATES
READINGS BY APPOINTMENT.
1473 MERIDIAN PL. NW. COL. 6227.

Auction Sales

THURSDAY, MARCH 19TH—
THOMAS J. OWEN & SON, Auctioneers, 1431 Eye Street Northwest.

TRUSTEES' SALE OF VALUABLE REAL ESTATE, BEING A TWO-STORY STONE AND STUCCO DWELLING, CONTAINING EIGHT ROOMS, BATH AND LAVATORY, KNOWN AS 1808 IRVING STREET NORTHWEST.

By virtue of a certain deed of trust recorded in Liber No. 6149, folio 335, of the Land Records of the District of Columbia, and at the request of the party secured thereby, the undersigned will sell at public auction, in front of the premises on THURSDAY, THE NINETEENTH DAY OF MARCH, 1931, AT THREE-THIRTY O'CLOCK P. M., the following described land and premises situate in the District of Columbia, and being lot numbered forty-two (42) in Jacob B. Shapiro's subdivision in square numbered twenty-five hundred eighty-eight (2588), as per plat recorded in the Office of the Surveyor for the District of Columbia in Liber 86, at folio 13, upon the following terms:

TERMS OF SALE: Said property is subject to a deed of trust securing an indebtedness of $8,750.00, and said property will be sold subject to deed of trust indebtedness. All cash over and above said deed of trust. Interest and taxes to be paid or adjusted to date of sale. A deposit of $250.00 will be required at the time of sale. All conveyancing, recording, &c., at the cost of purchaser. Good title or no sale. Terms of sale to be complied with within thirty (30) days from day of sale, otherwise deposit will be forfeited and property resold at risk and cost of defaulting purchaser after five (5) days' advertisement of such resale in some newspaper published in Washington, D. C.

MAURICE C. SHAPIRO.
1416 Eye street northwest;
LOUIS OTTENBERG,
Wilkins Building. Trustees.
P.—mr9d&ds-ex8

Courteous Ad Writers will respond when you phone (National 4205) your ad to The Post.

Auto Trucks—Tractors 16

CHEVROLET—1929 Six-Cylinder Express Truck. Fine condition; closed cab; only $375. Nolan Motor Co., 1111 18th st. nw.

FORD—1930 AA Truck. Will sacrifice; with or without body; only $595; just like new. Nolan Motor Co., 1111 18th st. nw.

Auto Painting—Plating 19

PAINT YOUR CAR NOW!
We Use Lacquer Only. Hood, $8 Up. Wheel Set $5 Up. Fender Set, $6 Up. WHOLE CAR, $25 UP.
627 K ST. NW. Met. 8310.

Wanted—Automotive 23

SPOT CASH for good, used automobiles. See us before you sell. Bill Counselman, 2015 14th st. nw.

WE BUY any make car; highest price paid. The Auto Mart, 1318 14th st. nw.; North 8127. Open evenings and Sundays.

CASH FOR YOUR CAR
Without a doubt, I pay the highest prices in the city. If your car is not paid for, I will pay your undue balance and give you the difference in cash. No delay.
SEE MR. BARNES
1720 14TH ST. NW. DEC. 2290.

Help Wanted—Female 37

COLORED girl wanted; neat appearance; must have reference. 1011 K st. ne.

COOKS, general house workers; hotel waitress, light complexion, $71.50; part time, morning. 2001 11th st. nw., room 105. Reliable Agency.

COOK (white), $60; stenographer, $25; cook (colored); general houseworkers (colored). Employment Service Bureau, 917 15th st. nw.

COOK—German preferred; for high-class cafe. Phone Columbia 6970.

FEMALE—We want a clever young lady with an interesting manner of expression to learn the business of ad writing. Education is most important. Stenography is essential. Her first assignment will be at the telephone. The salary is nothing to brag about but the opportunity is rare. Apply between 8:30 and 9:30 a. m. Kal Advertising Agency, 521 Evening Star Bldg.

FEMALE—Immediately, reliable settled woman to care for baby and do light housework; good position to right party; no triflers. Apply after 9:30 a. m., 825 F st. ne.

SALESLADIES—(3), over 23, for hosiery and lingerie; moderate earnings at start. Apply Room 609, 1319 F st. nw.

STENOGRAPHERS — Typists, bookkeepers, clerks, P.B.X. operators, etc., needed daily. Boyd's, 1333 F st. nw.

TEACHER—Or normal graduate, for full or part time work assisting in educational campaign. Box 80, Washington Post.

Help Wanted—Male 38

BARBER wanted; American. Family Barber Shop, 1211 Good Hope rd. se.

BARBER wanted, first class, for Friday and Saturday and all next week. Apply 1107 King st., Alexandria, Va.

IF YOU are willing to work we have a money-making proposition. Apply Thursday, 1237 Mass. ave. nw., basement entrance.

JANITOR for apt. house; must be first class; salary and quarters; see resident manager, 724 3d st. nw.

MEN—(2), between 25 and 40; must have at least one year high school and able to meet people; references necessary; permanent. See Mr. Springer, Room 609, 1319 F st. nw.

NATIONAL organization has opening in Washington and surrounding territory for two high-class men; men with exceptional past selling experience. A-1 reference; car essential. We will arrange an interview with you. Write or wire Kay Cable Co., 917 Goff Building, Clarksburg, W. Va., and tell us all about yourself.

SALESMEN—Our high man made $37 yesterday; 2 new men made over $7 yesterday; best season of year for our line. Apply Real Silk Hosiery Mills, 1319 F st. nw.

SALESMEN—Average $40 weekly with our offers; immediate returns; experience not necessary. Eastland Studios, 1203 F st. nw.

WANTED—Good, steady barber. 3 Rhode Island ave., Hyattsville, Md.

35 TAXICAB CHAUFFEURS
We are constantly in need of careful, courteous drivers. Our men are making from $5 to $10 per day. Apply
BELL CAB CO.,
1317 L St. NW.

of neat appearance—who can furnish references.
Excellent opportunity for advancement and real money during training period. The Potomac Electric Appliance Co. Apply Mr. Pepper, 4th floor, 14th and C sts.

CHAUFFEURS
We need ten men at once!
Must be neat, careful drivers.
Paying proposition.
CIRCLE CAB CO.,
1718 Fla. Ave. N.W.

Men Wanted
Careful, courteous and considerate men wanted to drive for the
CITY & STOP ME CAB COMPANY
We operate on the profit-sharing plan, which enables our drivers to make $30 to $45 weekly.
Apply Mr. Byron or Mr. Ruppel
CITY CAB CORP.
141-151 12TH ST. N.E.

SALESMAN.
Unusual opportunity for a high-grade man between 25 and 45 to enter the life insurance business, earning while learning. In reply, state age, present position, sales experience, education, reference, etc. Address Box 95, Washington Post.

Situations Wanted—Female 41

COLORED cook, first class and general worker; neat; good ref. Col. 5466.

MAID, colored, competent cook, general houseworker; neat, pleasant disposition. Week, part time. References. North 2013. Dollar Agency.

PERSONS advertising for "Situations Wanted" are warned to exercise careful investigation of persons offering positions where cash deposits are required to secure employment.

Situations Wanted—Male 42

CHAUFFEUR (private), 8 years experience; unencumbered, free to travel; A-1 reference. Phone North 5657.

ENERGETIC real estate broker; 20 years managing properties in N. Y. City, desires interview with owner, executor, trust company with the view to make mutually profitable connection. Box 96, Washington Post.

PLACE as houseworker, janitor, day worker, window washer or kitchen man. References. 1323 Corcoran st. nw., North 7181.

RELIABLE colored man wants job as houseman, chauffeur, butler or work by the day; refs. 935 R st. nw.; North 4017.

WATCHMAN—Or guard; honest and reliable; Spanish War veteran; can give excellent references. Write Box 84, Washington Post.

YOUNG man, 29; good habits, college graduate, some business training; good driver, with driver's permit. Most any work acceptable; small salary; can coach athletes; no canvassing. D. Riggs, 3150 17th st. nw. Adams 0574.

Situations—Male and Female 43

MEN—Experienced, for all types of work; also women and office help. References examined and approved.
Unemployment Bureau
The Junior League of Washington.
National 9444. Epiphany Church, 1317 G.

Business Opportunities 44

BARBER SHOP—For sale; good location; long lease; good business. 841 17th st. nw.

EXCLUSIVE distributor this locality, patented line; no competition; biggest season starting; inquiries needing attention; $1,000 will finance merchandise. Manufacturers, Holliday & Centre, Baltimore, Md.

IF YOU HAVE $50 and are willing to work, we have a money-making proposition; an opportunity to be in business for yourself. Apply Thursday, 1237 Mass. ave. nw., basement entrance.

TWO-CHAIR barber shop for sale. 246 11th st. se.

Real Estate Loans 47

FIRST AND SECOND TRUST LOANS.
W. C. WILEY.
Investment Bldg. Natl. 9111.

PLENTY OF MONEY. QUICK ACTION.
BRODE & COLBERT.
1707 Eye st. Realtors. Natl. 8875.

FIRST AND SECOND TRUST LOANS
C. P. WARING
1416 F ST. N.W. NATL. 9172.

Instruction Courses 54

CIVIL SERVICE
Special Courses
Junior-Senior Stenographic
Salaries, $1,440-$1,680
Junior-Senior Typist
Salaries, $1,260-$1,500
Dictation 70-140 words minute. Civil Service matter, spelling, rough draft. Typing timed as the regular examination.
Day, Evening 6-9
Start Today
Boyd Business University
1333 F St. (opp. Fox) Nat. 2342

Post Classified Ads reach people who are seeking what you have to offer.

Horses, Cattle, Other Stock 57

SADDLE HORSES — Three; high class; sound; good jumpers. Also four ponies. Washington Riding School, rear 2025 L st. nw. North 9004.

Boats and Accessories 61

WANTED TO BUY
25-foot speedboat. Must be in excellent condition. L. B. McDaniel, Ambassador Hotel.

Business Equipment 68

ELECTRIC SIGN—Tellite changeable sign, model No. 26; complete with frame, bulbs and red glass front; any message can be composed in 1 or 2 lines on this sign; for use inside or out; for sale at great sacrifice. Apply Mr. Ellington, 4th floor, Washington Post Bldg.

HOFFMAN pressing machine, late model; equipment, tables, &c., for tailor or cleaning business, cheap. 1409 Orren st. ne. Lincoln 6683.

TYPEWRITERS—Current models in standard and portable machines for rent; bargains in reconditioned typewriters. L. C. Smith & Corona, Inc., 1016 15th st. nw. National 0411.

Household Goods 69

IRON BED—White enamel; full size; fine flat woven springs; reasonable. Apt. 400, Wellington, 1701 Park rd.. Col. 7636-W.

SEWING MACHINE—Genuine White Rotary Portable Electric; like new; completely reconditioned; new foot control; complete set of new attachments; guaranteed; worth $120; will sell for $37.50. 800 H st. nw.

Jewelry, Watches, Diamonds 70

KAHN ON 7th ST.
UNUSUAL DIAMOND BARGAINS
(Must Be Sold at Once

$250 "perfect" solitaire diamond engagement ring, finest cut and fiery gem. Lady's diamond mounting.
$150.

1¾ carat less ⅛ "perfect" solitaire diamond ring. Unusually fine, brilliant gem. Lady's solid platinum mounting set with 8 diamonds. Must sacrifice.
$375.

4 carats and 5 points "perfect" solitaire diamond ring. Very fine cut and brilliant gem. Lady's platinum mounting.
$690.

$3,000 platinum diamond flexible bracelet, 195 large emerald cut and round diamonds. Finest quality and workmanship. Must sacrifice.
$1,750.

ESTABLISHED 34 YEARS.
KAHN OPTICAL CO.,
617 7th St. N.W.

Musical Instruments 71

BABY GRAND—Like new; a real bargain; only $275; 3 years to pay. The Piano Shop, 635 New York ave. nw.; Nat'l 1838.

RENT A PIANO.
$25 will rent a piano from us for an entire year; place one in your home today.
HOMER L. KITT CO., 1330 G st. nw.

A PHONOGRAPH FREE!
To anyone who purchases one of our
USED PLAYER PIANOS
priced unusually low and sold on the easiest terms in town. Also many fine bargains in used uprights The Piano Shop, 635 New York ave. nw. Nat'l 1838.

Wearing Apparel 74

DRESS—Evening, new, small size; gold net; valued at $60; will sell $25. Phone Cleveland 8045.

Wanted—To Buy 79

BOOKS BOUGHT—All kinds, any quantity; bring them or phone Met. 3415. Pearlman's, 933 G st. nw.; no branches.

FURNITURE and household effects; 20 years of fair dealing; we could not continue if we did not pay you the full value for your furniture. Call D. Notes. Dist. 8112.

I AM in immediate need of a quantity of good, substantial, used furniture; can pay cash. Metropolitan 3051.

GOLD, SILVER, WATCHES, DIAMONDS and old jewelry needed for our mfg. dept.
SELINGER'S Full Cash Value Paid 818 F STREET.

Rooms—Furnished 85

ATTRACTIVELY furnished large front room for two refined, employed (twin beds); every convenience, private home. 1729 Q st. nw.

ARIZONA HOTEL—310 C st. nw. Block off Pa. ave.; neatly furnished rooms; lobby; 3 baths on each floor; shower bath; continuous hot water; $4 week up; transients, 75c to $1.

BURTON HALL, 1022 17TH ST. NW.—Rooms with and without kitchenette; semiprivate bath, hot-water heat; $3.50 to $6.50; transients accommodated.

CALIFORNIA ST. NW., 1873—Attractive single room, newly decorated, next bath; convenient location; reasonable. North 6713.

DUPONT CIRCLE—1620 19th st. Large 2d-floor, sunny, bay-window rm., dressing rm., kitchen; adjoin. bath; $35. No. 1523.

FACING PARK—2 rooms; light housekeeping; porch; running water; $35. 1810 Ingleside terrace nw (below 18th and Newton).

F ST. NW., 515—Light housekeeping room; $5 weekly; sleeping room, $2.50 weekly; plenty heat; quiet house.

FRANKLIN PARK APTS.—Call direct to Apt. 75. Bright room; practically private bath; all-night elevator. Met. 4055.

GARFIELD ST. NW., 2636—Two attractive outside rooms, with inclosed sleeping porch. Adams 9490.

GARFIELD ST. NW., 2606—Near Wardman Park. Southern exposure; 2d floor; attractive, large bedroom, with porch; near bath; private family; unlimited telephone.

HARVARD ST. NW., 1419—Desirable room; next bath; continuous hot water; gentleman; $15 monthly. Col. 8725.

IRVING ST. NW., 1356—One large room, comfortably furnished; $7 per week; also middle room, $5 per week.

MONROE ST. NW., 1448—Attractive front room; private bath; modern; unlimited phone; private family; suitable for one or two gentlemen; reasonable.

MT. PLEASANT ST., 3421—Furnished or unfurnished; with or without board or privileges of housekeeping; reasonable. Col. 3462.

N ST. NW., 1913—Large front rooms, 4 windows, southern exposure; all modern improvements; near car line and bus.

N ST. NW., 1113—Very desirable room, second floor, next bath, in private home; $3 week; walking distance downtown.

P ST. NW., 1747—Attractive single double 2d-floor front rooms; twin beds; plenty heat and hot water; convenient.

PARK RD. NW., 636—Furnished room; for 1 or 2; with Jewish family. Call between 6 and 8 during week, all day Saturday and Sunday. Adams 8489.

PETWORTH—826 Allison st. nw. Attractive, large front room, with twin beds; next to bath; owner's home; bus passes door; suitable for employed couple or 2 gentlemen; unlimited phone; reasonable.

Q ST. NW., 2217—Owner's home; attractive outside rooms for discriminating adults. Near transportation; walking distance; references.

VERMONT AVE., 1320—Comfortable rooms; twin beds; private lavatory; also single; contin. hot water, steam heat; parlor.

1ST ST. NE., 223—One room, kitchenette and private bath; also other rooms for light housekeeping.

2 LADIES or young couple; large room; private apt. on Conn. ave.; $25; meals if desired. Cleve. 3649-M.

4TH ST. NW., 411—Lovely location, opposite park; quiet room; good heat; continuous hot water; owner's home; men only; $4.50, $5 week. Metro. 5330.

427 WHITTIER ST. NW.—Private modern home; large 2d-story front room; southern exposure; well furnished; twin beds; private lavatory; near bath and shower; instantaneous hot water, electricity, unlimited phone; garage space; reasonable.

520 6TH ST. NW.—Apt. 2. Room and bath, private; in quiet apt.; electricity, plenty heat and hot water; conveniently located; privileges.

6TH ST. NW., 419—Clean, comfortable bedrooms; $2.50 and $3.50 weekly; rooms with double beds for two, $2 each; new management.

6TH ST. NW., 1133—Two rooms, kitchen; nicely furnished; child taken; hot-water heat, electricity; also single room; reasonable.

830 OTIS PL. NW.—Comfortable room; convenient to car and bus lines; private home; reasonable.

917 18TH ST. NW., Apt. 61—Nicely furnished large room; twin beds; suitable for 2 gentlemen. Met. 4256.

1242 12TH NW.—1 large room for light housekeeping; 1 room next bath; reasonable rates; men only.

13TH ST. NE., 3221—Three bright rooms, light housekeeping; all conveniences, including dishes, silver and linen. With couple; reasonable.

13TH ST. NW., 3236—Two large, comfortable rooms, facing 13th st.; suitable ladies or gentlemen; large rear room, with hot and cold water. Col. 6425-J.

1336 KENYON ST. NW.—Clean, bright room; southern exposure; entirely modern; reasonable; gentleman preferred.

1404 L ST. NW.—Attractive rooms, luxurious beds; comfort and cleanliness guaranteed; tourists welcome. Dist. 4112.

16TH ST. NW., 3321—Delightful corner home; choice of 2 unusually attractive rooms; near bath; gentlemen; convenient.

16TH ST. NW., 6609—Large single and double rooms in owner's new modern home; private bath, use of telephone, garage; must be seen to be appreciated; rates very reasonable. Phone Georgia 2889.

21ST ST. NW., 1412—Large, nicely furnished room, with board, $45 per month. Telephone North 7029-W.

2620 GARFIELD ST. NW.—Two attractive rooms; for gentlemen; garage near; near Shoreham and Wardman Park Hotels.

3614 MORRISON ST. NW.—Large room; 3 exposures; adjoining bath and shower; in attractive Chevy Chase home. Cleve. 8046.

MERRILL MANSIONS.
—1361 Fairmont st. nw., top of hill, 14th st. car; 1 or 2 rm. suites, with or without bath; furn. com., linen and maid service opt.; day, wk., mo.; $7, $10, $12, $15 wk.

Rooms—Unfurnished 86

IRVING ST. NW., 517—Small apt.; in private home; all modern improvements; for couple; no phoning.

139 13TH ST. NE.—Three large rooms, 2d floor, completely renovated; all conveniences; reasonable.

Room and Board 88

COLUMBIA RD. NW., 1754 — Attractive, warm, sunny room; southern exposure; owner's home; reasonable; table board.

CONN. AVE., 1834—Nicely furnished double and single rooms; exceptional bath accommodations (with shower); home-cooked food; $35 monthly and up.

CORTLAND—1760 Euclid st. nw. Nice room; near bath; 2 windows; 2 closets; private family. Mrs. Bowie, Col. 7702.

EUCLID ST., 1343—Single beds, hot-water heat, continuous hot water; excellent table. Col. 10422.

GRANT CIRCLE—4325 New Hampshire ave. Single front room; corner home; board and garage optional. Adams 3198.

K ST. NW., 1331-37—Near downtown shopping and theaters; lovely front, single, double; excellent meals; transients.

K ST. NW., 1732—Vacancies for ladies; home privileges; good meals; unlimited telephone.

LONGFELLOW ST. NW., 635—Room; suitable for 2; twin beds; home cooking; plenty heat and hot water. Call Georgia 0953.

WOODRIDGE—1819 Kearney ne. Bedroom, sitting room; in private home; board; garage. North 7671.

10TH ST. NW., 1126—Large front room; suitable 2 or 3; $9 for 2, $8 for 3 each week; good home cooking. Dist. 3989.

13TH ST. NW., 2903—Attractive room; for refined couple or 1 person; board optional; private Va. family. Co.. 1452.

1638 16TH ST. NW.—Attractive room; for 2 persons; beautiful dining room; abundance of nourishing well-served food. North 10249.

1730 16TH ST.—The Helene Club for Girls. Lovely home; every convenience; best of food. Decatur 4534.

Table Board 90

SCOTT INN—1331 K st. nw. Southern cooking; homemade desserts; hot breads; reasonable rates. Metro. 7514.

Apartments—Furnished 93

APTS., FURNISHED — Delightful, redecorated, 1 and 2-room, kitchen, bath, dining, sleeping porch, attractively furnished (mahogany); clean; quiet; every comfort; high class. References. 1633 Q.

DOWNTOWN, reasonable rent, attractively furnished, 2 beautiful rooms, kitchen, bath; immediate possession. Janitor, 534 20th st.

P NW., 2142—Well-furnished, 4-room, bath apt.; 2 bedrooms; inclosed sleeping porch; modern improvements; adults only.

THE CHALFONTE—Apt. 253, 1 large room, dining room, kitchen; Frigidaire furnished; Murphy bed. Col. 4675; see office.

WE PLACE YOU FREE.
Furn. and Unfurn. Apts. and Houses.
NATIONAL RENTAL SERVICE.
1427 Eye st. nw. Dist. 6768.

FUR. N.W. APT. $40
3 R., $60; 4 R., $70
Neatly furn., extra-large and bright, exclusive apt. bldg., tile bath; parquetry floor; modern; handy. PHONE DEC. 3318.

SELECT 16TH ST. APT.
2 RMS., $58; 3 RMS., $85
Finest bldg., fashionable 16th st.; extra large rooms; beautifully furn., new; phone, elevator service; tile bath, showers; garage; Murphy bed; convenient. Phone Ad. 2308.

Apartments—Unfurnished 94

KEW GARDENS—2700 Que st. nw. Desirable apts. in this modern, refined apt. house; switchboard service, cafe, electric refrigeration; playground for children; beautifully landscaped gardens; large, richly furnished lobby and reception rooms; resident manager on premises; 1 room, kitchen and bath to 6 rooms, kitchen, 2 baths, porch; $40 to $142.50. Randall H. Hagner & Co., 1321 Conn. ave. nw.; Decatur 3600.

PARKWELL, 3500 13TH ST. NW.—2 big rooms, bath, kitchen-dinette, hall, 2 big closets; free Frigidaire; $57.50 to $65.00. See janitor or call Adams 3451.

3115-3117 GEORGIA AVE. NW.
Desirable 3 room and bath flats, electricity; Arcola heaters........$32.50
GEORGE F. HANE.
1422 F ST. NW. National 3964.

DOWNTOWN LOCATION, 1117 Vt. ave. 1 room, kitchen and bath; electric refrigeration; $35 to $42.50.
Resident Manager on Premises.
TYLER & RUTHERFORD, INC.
1520 K st. nw. National 0475.

PONCE DE LEON
4514 CONNECTICUT AVE.
Practically new building. Select location. Three, four, five and six rooms, with one and two baths; porches, $100 to $155. Switchboard, elevator service, garage facilities.
H. L. RUST COMPANY
1001 15th St. National 8100

DESIRABLE downtown apartments, three and four rooms and bath. Low rent. Inquire Zager & Salus, 920 New York ave.

TILDEN HALL
3945 CONNECTICUT AVE.
Preferred residential location.. Two rooms and bath, $45; three rooms and bath, $60 and $65; four rooms and bath, $80 and $85. Electric refrigeration. Switchboard.
H. L. RUST COMPANY
1001 15th St. National 8100

SUPERB EXPOSURE
CHOICE APT., LOW RENT
New bldg., overlooking Conn. Ave. Bridge; large, bright rms.; elev.; secretarial board; everything finest; elec. refrig.; 4 and 5 rm. front apts., $80; special apts., 4 rms., $60; 3 rms., $50; rates ½ of similar apts. in this high-class neighborhood. POT. 5063.

1016 16th ST.
Select downtown apartments. Four rooms and bath, $77.50 to $90.00; five rooms and bath, $125.00. Electric refrigeration.
H. L. RUST COMPANY
1001 15th St. National 8100

SPECIAL CHANCE.
3 RMS., REC. H., DIN., $65
SELECT 16th ST. APTS.
New bldg., largest and brightest rms., magnificent outlook; tile bath, shower, garage, elevator, phone, etc. Phone Adams 2308 or see the PERSHING, 3701 16TH.

CLIFTON MANOR
2514 14th ST. N.W.
Attractive modern building. two rooms and bath, $45; three rooms and bath, $55 and $65. Electric refrigeration. Elevator service. Switchboard.
H. L. RUST COMPANY
1001 15th St. National 8100

UNIQUE 6-RM. APT., $85
Choice apt. bldg.; exclusive section; all large outside rms.; parquetry floors, tile bath; 4 rms., $65. DECATUR 3318.

STANLEY ARMS
1123 12th St. N.W.
Apt. 24—1 room, kitchen, dinette and bath. Frigidaire.
$52.50

TIVOLI
3237 Hiatt Place N.W.
Apt 34—1 room, kitchen and bath. Frigidaire.
$39.50

AMER. SEC. & TRUST CO.
Real Estate Dept.
15th St. and Pa. Ave. N.W. Na. 4815.

2401 CALVERT ST.
At Conn. Ave. Bridge. Two rooms and bath, $60; four rooms, bath, inclosed porch, $100; five rooms, two baths, inclosed porch, $125; six rooms, two baths, inclosed porch, $165. Electric refrigeration. Switchboard.
H. L. RUST COMPANY
1001 15th St. National 8100

BEACON APTS.,
1801 CALVERT ST. NW.
Desirable suites of 1 room and bath; reasonable. Apply Resident Manager.

THE MONTEREY
CLEVELAND PARK
Conn. Ave. and Porter St.
2 and 3 rooms, kitchen and bath, with porch—
$52.50—$77.50.
Frigidaire on House Current. Elevator Service. Resident Manager.
H. G. Smithy Co.
SUCCESSOR TO BUSINESS OF
N. L. Sansbury
COMPANY INC.
1418 Eye St. Natl. 5904.

221 F ST. N.W.
CONVENIENT TO GOVERNMENT BUILDINGS.
2 rooms, kitchen and bath—$45.
Frigidaire on House Current. Resident Manager on Premises.
H. G. Smithy Co.
SUCCESSOR TO BUSINESS OF
N. L. Sansbury
COMPANY INC.
1418 Eye St. Natl. 5904.

LONDON HALL
1133 13TH ST. NW.
24-Hour Elevator and Switchboard Service. Resident Manager.
1 room, kitchen and bath...$42.50
1 room, kitchen and bath, furnished..........52.50
Electric Refrigeration on House Current.

906 G ST. N.W.
Third floor, 5 rooms and bath, heat furnished, electric lights..........$50.00

FLEETWOOD
3707 WOODLEY RD. NW.
3 rooms, kitchen and bath...$75.00
Resident Manager
Electric Refrigeration on House Current.

2501 CALVERT ST. N.W.
Directly Across From New Shoreham Hotel.
6 rooms, 2 baths, extra lavatory, porch..........$150.00
Resident Manager
Electric Refrigeration on House Current.

LINCOLN ARMS
5435 CONNECTICUT AVE. NW.
2 rooms, kitchen and bath...$50.00 and $55.00.
Resident Manager
Electrical Refrigeration on House Current.

Service McKEEVER and GOSS REALTORS Service
INC.
1415 K St. NW. NAT. 4750

Alban Towers
3700 Massachusetts Ave.
Overlooking the Cathedral
Southwest Corner Massachusetts and Wisconsin Avenues
Situated at highest point in Washington. Buses and car line at door. Handsomely furnished lobby and reception hall, all corridors richly carpeted. 24-hour elevator and telephone switchboard service. Automatic refrigeration. Incinerator. Laundry. Cafe, drug store. Garage in basement.
2 rooms, dining alcove, kitchen, bath and porch to 6 rooms, kitchen, 2 baths and porch.
Resident Manager
Randall H. Hagner & Co.
1321 Conn. Ave. N.W.
Phone Decatur 3600
Nights and Holidays Call Clev. 4705

2 ATTRACTIVE DETACHED BUILDINGS
Near Walter Reed Hospital
All Large Outside Rooms
Bright and Airy Large Court
801 BUTTERNUT ST. N.W.
5 rooms, bath, porch $72.50
4 rooms and bath, $60.00
410 CEDAR ST. N.W.
3 rooms and bath...$50.00
4 rooms, bath, porch, $65.00
5 rooms and bath...$85.00
Free Refrigeration
Wm. H. Saunders Co., Inc.
1519 K St. N.W. Dist. 1015

1361 IRVING ST. N.W.
2 rooms, kitchen and bath, $45.00
3 rooms, kitchen and bath, $62.50
Frigidaire on House Current.
Near Market and 14th St. car lines.
Janitor on Premises.

THE HARFORD
1315 CLIFTON ST. N.W.
3 rooms, kitchen, bath and pantry..........$63.00
Frigidaire Free.
Exceptionally Large Rooms.
See Janitor on Premises.

1737 N. H. AVE. N.W.
SMALL EXCLUSIVE BUILDING
3 rooms, kitchen, bath and porch..........$72.50
Free Frigidaire.
See Janitor on Premises.

THE AUGUSTA
CORNER NEW YORK AND NEW JERSEY AVES.
2 rooms, kitchen and bath...$38.00
3 rooms, kitchen and bath, $55.50
FRIGIDAIRE FREE.
WEAVER BROS INC. REALTORS
Washington Bldg. District 9486.

THE BAYHEAD
724 THIRD STREET NW.
1 AND 2 ROOM APTS. FRIGIDAIRE.
A REDUCTION IN RENT.
SEE RESIDENT MANAGER.

1209 NORTH CAPITOL ST.
Apt. 7—7 rooms and bath, $57.50.
1206 10TH ST. NW.
Apts. of 3 rooms and bath, $46.50 to $51.50.
518 H ST. N.W.
Apts. of 4 rooms and bath, $45.00.
Apts. of 5 rooms and bath, $50 & $55.
2715 14TH ST. N.W.
Apt. 12—3 r. and b., $42.50.
Apt. 15—5 rooms and bath, $65.
436 D ST. S.E.
Apt. 44—3 r. and b..........$45.00
1324 MONROE ST. N.W.
Apts. of 5 r. and b., $60 and $75.
Apt. 50—6 r. and b., $75.
1440 COLUMBIA RD. N.W.
Apt. 23—3 rooms and bath....$47.50
THE MONTGOMERY,
1151 NORTH CAPITOL ST.
Apt. 46—5 rooms and bath....$50.00
1661 PARK RD. N.W.
Apts. of 3 rooms and bath, $47.50 and $50.
1101 EUCLID ST. N.W.
Apt. 106—4 rooms and bath...$52.50
Apts. of 3 rms. & b...$47.50 to $52.50
1705 LANIER PLACE N.W.
Apt. 304—4 rooms and bath....$65.00
8511 GEORGIA AVE. N.W.
Silver Spring, Md.
Apts. of 3 rooms and bath.....$45.00
Washington Loan & Trust Co.
900 F St. N.W. National 3440

Furnished or Unfurnished 95

1610 16th st. nw.—THE RAVENEL.
1925 16th st. nw.—THE TIFFANY.
3435 BROWN ST., at Oak (off 16th). 1 room, bath, to 4 rooms, kitchen, 2 baths, $40 to $125. Resident Manager. Exclusive. Only genteel need apply.

Business Property for Rent 97

14TH ST. NEAR K—16 rooms, suitable for club or rooming house. Phone Met. 0607.

14TH STREET, near K. Met. 0607—About 3,000 sq. ft. floor space; suitable for restaurant, automobile or general merchandise shop.

STORE.
Well located on busy street; suitable for any business; excellent condition; hot-water heat, electric lights and large basement. Reasonable rental.
MR. WEDDING,
BOSS & PHELPS.
1417 K St. Natl. 9300.

Offices—Studios—For Rent 98

DOWNTOWN STORES
GIVE-AWAY RENTS
Suitable for brokers, insurance, loan office, drug store, &c. Basement stores, unusual chance for barber shop, valet service, cafeteria, &c. Unusually low rent with liberal concessions to reliable business. Act quick. Phone Nat. 5437 or see at 1424 K st. nw.

CHANDLER BUILDING
1427 Eye St. N.W.
In the Heart of the Financial District
Individual offices and well-arranged suites at very reasonable rentals. The secretarial telephone service will enable you to reduce your overhead. Let us explain this feature to you.
Shannon & Luchs Inc.
Managing Agents
1435 K St. Nat. 2345

ALBEE BUILDING
Cor. 15th & G Sts.
Opposite the Treasury.
A WIDE variety of suites and single rooms at very moderate rentals. Some of the unusual features are... Complete 24-hour service. Vaults in every room. Lavatory with hot, cold and ice water in every room. Western Union and Postal Telegraph call service.
Shannon & Luchs Inc.
Managing Agents
1435 K St. Nat. 2345

Homes—Rent—Unfurnished 100

BRYANT ST. NW., 57—Real home; 9 large rooms; garage; electricity, gas. Phone Silver Spring 393 or see.

WOODLEY PL., 2700—Beautiful 8-room and 2-bath corner house; like new; near Wardman Park Inn; reasonable. ZAGER & SALUS, Phone Natl. 1262.

1230 PERRY ST. NE. (Brookland)—A. m. i., newly painted; front and back yards; semidetached brick; $50 month. National 0700.

NEAR LINCOLN PARK.
DESIRABLE
RESIDENCE OR ROOMING HOUSE.
EXTREMELY LOW RENTAL.
10 rooms and bath at 345 11th st. se., between Lincoln Park and Pennsylvania ave. Excellent condition. Rent, $50 per month.
MR. WEDDING,
BOSS & PHELPS.
1417 K St. Natl. 9300.

Wanted—To Rent 106

WANTED—House in country to rent, within 15 miles of Washington; must have bathroom and ample water supply; sleeping accommodations for 3 adults and servants; give price and full description in first letter. Box 64, Washington Post.

Homes for Sale 110

7126 NINTH ST. N.W.
(Near Walter Reed Hospital)
A very unusual offering. A semidetached brick home containing 6 rooms, 2 baths, with garage. Here is the much-sought-after center-hall plan, with living room across the entire front of the house, off of which is an attractive open porch. There are 4 good-sized bedrooms, breakfast room, oak floors throughout the house, fireplace. The walls are paneled and all the decorations are in good taste. Must be sold, and accordingly priced far below what you would expect to pay for so fine a house.
PHONE NATIONAL 5833.

CHEVY CHASE
Semidetached brick and stucco home, conveniently situated and in new-house condition. Price, $8,950; terms, $500 cash, $60 monthly, including all interest. There are six bright rooms, oak floors throughout, garage, h.-w. h., electric lights, instantaneous water heater, modern bath, with built-in tub and numerous closets. Phone for inspection of the property today.
NATIONAL 5833.

Socially Prominent
is this Tudor English Home of Stone Construction located at
2435 Kalorama Road
Especially suited to entertaining, it contains fourteen rooms, five family baths and four servants' rooms and two servants' baths.
Open for Inspection
Daily 10 A. M. to 6 P. M.
W. C. & A. N. Miller
Realtors—Builders
1119 17th St. Dec. 0610

FOR COLORED
KINGMAN PARK
NEW HOMES
The Proof of Merit.
More than 200 families satisfied with modern houses and terms of purchase. Rapid development of surrounding improvements helps to make Kingman Park the Wonder Community of the National Capital.
MODERATELY PRICED MODERN HOMES
$6,450
Sample House, 510 23rd St. N.E.
A few blocks beyond 15th and H sts. on Benning rd.
Write or call for booklet.
CHAS. D. SAGER,
Realtor and Builder,
Natl. 0036 924 14th St. N.W.

Strathmeade
The Planned Community
611 14th St. N.W.
Me. 3696

Information and Arrangements for Inspection by Phoning National 9300.
IDENTIFY BY NUMBER
1.
$6,950—SPLENDID BUNGALOW, near American University; new condition; on LOT 167 FT. DEEP.
2.
$7,000—DOWNTOWN, 10 ROOMS AND 2 BATHS; imposing brick home; close to Government Departments.
3.
$10,000—16TH ST. HEIGHTS. CENTER HALL, DETACHED; modern home. Lot 142.5 ft. deep. A low price.
4.
$10,750—CLOSE TO UPPER 14TH ST., 4-BEDROOM BRICK. House is 24 ft. wide, double rear porches; excellent location.
5.
$12,500—CHEVY CHASE, D. C., NEW DETACHED COLONIAL. Lovely rooms, beautiful decoration. Big lot and GARAGE.
6.
$14,500—CLEVELAND PARK, DETACHED Dutch Colonial. Center hall, maid's room; OIL BURNER. CORNER LOT.
7.
$16,500—NEAR NATIONAL CATHEDRAL; 4 bedrooms, 2 baths, all-brick English type. Oil burner; BUILT-IN GARAGE, &c.
8.
$17,500—WESLEY HEIGHTS. Wonderfully located, center hall, seven bedroom house; breakfast room, 2-CAR BUILT-IN GARAGE. Beautifully landscaped grounds; fine trees.
9.
$18,750—CHEVY CHASE, D. C.; NEW, ALL-BRICK, DETACHED home; 4 bedrooms, 2 baths. Center hall. LOT, 60x120.
10.
$20,000—WOODLEY PARK. Facing beautiful estate; 12 rooms (7 bedrooms), 4 baths; center hall; new Colonial; 2-car garage. LOT FRONTS 92 FT.
EVENING PHONE UNTIL 9 P. M.
BOSS & PHELPS
1417 K St. Realtors. Nat'l 9300.

FOR INFORMATION concerning a most unusual new home development to be built by one of Washington's oldest firms in the finest section of Chevy Chase, D. C., at prices ranging from $11,750 to $12,450, phone Mr. Frizzell, National 2345, from 10 a. m. to 5:30 p. m., and from 7:30 p. m. to 9:30 p. m.

NEAR DUPONT CIRCLE
Handsome looking brick home close to Dupont Circle, white neighborhood; nine rooms, two baths; h.-w. h., elec. Very low price for this convenient section.

UNUSUAL OPPORTUNITY
To purchase home in the $60,000 class. To settle an estate this beautiful stone residence in that desirable section adjacent to Rock Creek Park and west of 16th st. can be bought for $20,000 less than it cost the former owner a few years ago. Beautiful corner lot containing about one-third of an acre. Call us for appointment to inspect.
MOORE & HILL, INC.
(Since 1900.)
730 17th St. N.W. Nat. 1174.

MT. PLEASANT
Here is a large house containing nine rooms and bath, well situated, in this desirable section, close to cars, stores, &c., and within one-half block of schools; h.-w. h., electricity, new roof, guaranteed for five years; entirely redecorated throughout; lot 170 feet deep to paved alley, with garage. This is a real home, desirable from every angle, and one on which you can make an exceptionally reasonable deal if you can use a property this size.
MR. SCHAAFF. Natl. 5833.

ENGLISH VILLAGE
Six-room home, thoroughly modern and in excellent condition. Reception hall, living room, open fireplace, dining room, bright kitchen, 3 bedrooms with 2 tiled baths; screens and awnings; 2-car garage.
This property can be purchased for several thousand dollars less than its actual value and is one of the outstanding buys in today's market
MR. SCHAAFF. National 5833.

9-Room Brick
NEAR SPRING ROAD
Only $6,000.
A well-constructed home, located near school, car lines, and all conveniences. Nine good-sized rooms and bath, hot-water heat, elec. Third floor arranged as housekeeping apt., which could be rented if desired and help defray the expenses. Very reasonable terms to any responsible purchaser.
SHANNON & LUCHS, Inc.,
1435 K St. NW. Nat. 2345.

Lots for Sale 113

ROW HOUSE LOTS
Four 20-foot and two 24-foot lots, $750 each. Water and sewer in, paved sidewalks and street, alley. Located Montello and Neal sts. ne.
Same ground also suitable for two or four family flats. Price figures only about 42 cents per foot.

DETACHED HOUSE LOT
Just west of Wisconsin ave. and Brandywine st. Nice lot on grade. Price, $2,100. Size 50x110 to alley. Block entirely built up with nice homes.
Other good detached lots at low prices.
MOORE & HILL, INC.
(SINCE 1900)
730 17th St. NW. National 1174

Suburban for Sale 114

FLORIST—Attention. Large, modern greenhouse, 2 acres ground; small residence; will sacrifice. De Shazo & McNab, Bond Bldg. Nat. 3934.

Farms—Land for Sale 115

MUST DISPOSE of one of the best-equipped dairy farms around Washington at 2-3 replacement cost, with or without herd. De Shazo & McNab, Bond Bldg., Nat. 3934.

10-ACRE poultry farm; fine 8-r. house; model poultry plant; 200-tree orchard; on car line; elec.; a real place; at bargain price, $8,500; terms. Clar. 460.

Shore Property for Sale 117

AN ATTRACTIVE cottage, fronting on salt water; 25 miles from this city; excellent boating, bathing and fishing; fine shade trees; electricity and running water; restricted neighborhood; price, $2,000; terms arranged. Box 63, Washington Post.

THURSDAY MORNING — The Washington Post. — MARCH 12, 1931

GRAND JURY WEIGHS CASE OF MAN HELD AS SLAYER OF RIVAL

Details in Killing Are Bared at Inquest Over Body of Shot Victim.

WOMAN ADMITS GOING WITH FOE OF HUSBAND

One of Witnesses Tells of Finding Love Letters Sent by Wife.

Whether Hurtha I. Dulaney will be allowed to return to his job as street car conductor or remain incarcerated behind iron bars for the slaying of William Huff, rival for his wife's affections, rests in the hands of the grand jury following action of the coroner's jury yesterday in holding him for the superior jury's decision.

The inquest was held at the District Morgue, when details surrounding the fatal shooting Monday night when Dulaney surprised Huff in his home on H street near Thirteenth street northeast, were presented to the jury of six men, all married, who subsequently held Dulaney and following the adjournment of the inquest all witnesses were rushed to the District courthouse where the grand jury hearing started immediately.

A Casualty Hospital interne was the first witness called at the hearing, and his testimony dealt only with the injuries which Huff sustained from the three bullets which entered his body.

Following this Private Walter L. Dant, attached to the Ninth Precinct, told of receiving a call from Dulaney that a man was in his house, and of going with him and guarding the rear door to insure the man's capture when Dulaney went into the house.

Heard Shots in House.

Dant was in the rear of the home when he heard the sound of revolver shots. He rushed into the house to find Huff on the floor, blood pouring from his head, with Mrs. Dulaney and her husband standing in the room, smoke still coming from the gun in Dulaney's hand.

"Why did you shoot that man?" Dant said he asked Dulaney.

"Because he was destroying my home," the husband reputedly replied to the policeman.

While Dant was on the stand he produced a signed statement made by Mrs. Dulaney shortly after she was taken to the House of Detention to be held as a material witness, in which she admitted having been going with Huff for about two months, seeing him about two times weekly. Only once, the statement read, had she been out with him, and then they came downtown for a show and went back home to the children.

More details were related by Detective Sergt. Carlton Talley, who had been handling the case as a member of the homicide squad. Talley told of going to Huff's home in Hume Springs, Va., and finding a bundle of love letters written to Huff by Mrs. Dulaney which Huff had told a fellow employe at the paper company, where he was working, to secure and make public in case "anything should happen to me." This request was made Monday morning to Fred J. Swartzman, who went to police and told of the incident as soon as he heard of Huff's death.

Testimony Is Refused.

Attorney James O'Shea, Dulaney's counsel, refused to have his client testify, and Mrs. Dulaney was warned by District Attorney John J. Wilson, who handled the case, that she need not testify unless she wished. Asked whether she would like to or not, she expressed her inability to decide for herself, and a legal argument as to whether she should or not took place and was settled when a member of the jury stated that they did not wish to hear her testimony.

The hearing was brief, requiring about an hour and following the announcement of the jury the witnesses were gathered by the police and taken in a body to the courthouse, where the case immediately was presented to the grand jury. Dulaney's future, for some time at least, rests with that body, for they may either release him on the strength of the "unwritten law" or hold him for trial.

The grand jury heard five witnesses in the case yesterday afternoon. Those called before the jury were: Louis Huff, brother of the slain man; Fred Swartzman, Mabel Brown, colored maid employed part-time by Mrs. Dulaney; Private W. L. Dant, and Detective Sergt. Carlton Talley.

PRINCIPALS IN HUFF SLAYING AT INQUEST

Post Staff Photo.

Mrs. Mary Dulaney, left, as she appeared at the coroner's inquest yesterday into the fatal shooting of William L. Huff, with whom she admitted being intimate and who was slain by her husband, Hurtha Ira Dulaney, shown on the right listening to testimony.

FEDERAL EMPLOYES ASK INCREASED JOBS

More Workers Needed to Provide Half Holiday, Federation Says.

The National Federation of Federal Employes yesterday took the first step to press for the hiring of additional employes by the District Government, when needed to permit operation of the Saturday half-holiday law.

Heads of departments of the District Government, have been directed by the District Commissioners to "administer the law with the utmost possible liberality," according to Miss Gertrude McNally, secretary-treasurer of the National Federation of Federal Employes, as quoted in a letter to L. I. Dolph, president of Local Union No. 84, at Lorton, Va.

If it is necessary to hire additional employes to meet the law, Miss McNally added, the Commissioners directed department heads to report the fact immediately.

Would Avoid Deficit.

District officials, however, in face of their quoted opinion, have fallen in line with the views expressed by Treasury Department officials, in ruling on the furlough of employes of the Bureau of Engraving and Printing, it is asserted, in declaring that as the new law provided no funds for employment of additional help none could be hired at this time, because to do so might create a deficit.

It was this decision which was aimed at in the letter to the president of the local union at Lorton, Va., where the District Reformatory is located.

Guards Held Insufficient.

As it has been announced that the number of guards at the reformatory and the District workhouse at Occoquan is insufficient to permit the Saturday half-holiday, the letter was taken as indicating that the question would be brought to issue in connection with these institutions.

Representatives of the Federal employes contend that no funds are needed under the half-holiday law to permit employment of whatever additional workers may be necessary to obey the new law. The command of Congress contained in the law, Miss McNully said, authorizes whatever deficit may be necessary to meet it.

WILL DEBATE IN NEW YORK

Post Staff Photo.

David Waldinger (left) and Norman Fregger, who will represent the Jewish Community Center against the Young Men's Hebrew Association of New York in a debate in New York Sunday night. The Community Center Team will take the affirmative on the resolution, "It Would Be Advisable to Establish a University for Jewish Students in America." Mr. Waldinger is a student at the Georgetown Foreign Service School and Mr. Fregger attends George Washington University.

REMOVAL OF HEART VALUED AT $50,000

Parents of Boy With Organ on Right Side File Damage Suit.

An echo of the death of Michael Callas, "the boy who never had a chance," was heard in the District Supreme Court yesterday when the parents, Cleopatra and George Callas, of Jackson Hall alley, filed suit against Deputy Coroner A. Magruder McDonald, deputy coroner, asking for $50,000 damages.

The parents claim that their son, who was born with a transposed viscera and whose heart was on the right side of his body, died a natural death and was not subject to an autopsy by the deputy coroner. They asserted that Dr. McDonald had removed the boy's heart during the autopsy and had not replaced it so that it might be interred with the body.

Callas, an anemic lad, and a student at the Jefferson Junior High School, was stricken with a fatal heart attack at his home and was removed to Emergency Hospital, where he was pronounced dead.

The parents asserted in their damage suit, filed through Attorney Lester Wood, that they have been unable to sleep properly and have suffered great mental anguish because of the action of the deputy coroner in "mutilating the body" and in keeping the heart.

BAR ASKED IN SUIT OF MRS. HENDERSON

Adopted Daughter Attacks Right to Annul Act Plaintiff Initiated.

Another chapter was added to the legal tangle in which Mrs. Mary F. Henderson, wealthy social leader of Washington, and Mrs. Beatrice Henderson Wholean have become involved through Mrs. Wholean's suit to prevent Mrs. Henderson giving to the United States a palatial home for Vice Presidents.

Mrs. Wholean, an adopted daughter, whose adoption by Mrs. Henderson is now being attacked by the "mistress of Henderson Castle," on Sixteenth street, yesterday replied to Mrs. Henderson's attempt to void the annulment by stating that Mrs. Henderson had no right to question the legality of the adoption since she herself was the petitioner.

Mrs. Wholean asserted through Attorneys Arthur P. Drury and H. Prescott Gatley that any errors in the adoption papers was merely "misprison" by the clerks who physically handled the papers in court. The "misprisons" were technical errors in the filing of the papers.

The motion to dismiss Mrs. Henderson's petition for annulment of the adoption will be argued in court Friday.

The suit of Mrs. Wholean to restrain Mrs. Henderson from donating the home to the Government brought to light an intricate story of how Mrs. Wholean had been taken from a foundling home and brought up as a Henderson with such secrecy that but few knew the story. When Mrs. Henderson heard of the suit brought by her "granddaughter" she retaliated with the annulment petition.

For many years it had been thought that Mrs. Wholean was the daughter of John B. Henderson, jr., and was an heir to the Henderson millions.

Trial Board Dismisses Charge Against Private

The Police Trial Board yesterday dismissed charges of failing to make a proper search of a prisoner which had been made against Private M. P. Lewis of the Sixth Precinct. The charges were made after a prisoner had attempted suicide by slashing his wrists with razor blades.

Six of his fellow officers and superiors testified in his defense. The hearing of charges against Cecil Showalter, payroll clerk of the department, and Olin D. Rogers was postponed until next Wednesday that they might obtain additional witnesses. They are charged with being intoxicated, while off duty.

Concert to Be Given At Seminary Tonight

Singers and musicians prominent in church circles will present a concert at Immaculata Seminary, Wisconsin and Nebraska avenues, tonight at 8:15 o'clock.

Mrs. Raymond B. Dickey, violinist; Miss Mabel C. Latimer, soprano; Harry Wheaton Howard, pianist, and Lawrence K. Downey, baritone, are in charge of the program and will contribute numbers. The Sisters of Providence, who conduct the seminary, have invited friends and patrons of the institution and all Washington music lovers.

G.W.U. Women to Meet Cornell Debating Team

The women debaters of George Washington University will meet the visiting Cornell University's women's team at George Washington tomorrow night, arguing the affirmative of the question: "Resolved, That the several States should adopt legislation providing for compulsory unemployment insurance."

The contest is part of a triangular contest between George Washington, Cornell and the University of Pittsburgh. A George Washington team will go to Pittsburgh, and a Pittsburgh team will go to Cornell while Cornell is debating here. Mrs. Cloyd Heck Marvin, wife of the president of George Washington, will preside at the local event.

Cafe Is Cleared In Nuisance Case

Padlock Suit Fails Against E Street Sea Food Restaurant.

Finding that the Government had failed to sustain the charge that the O'Donnell Sea Food Restaurant, at 1207 E street northwest, had become a public nuisance, within the meaning of the national prohibition act, Justice Oscar R. Luhring, in District Supreme Court yesterday dismissed padlock proceedings and dissolved a temporary injunction granted last July against Thomas A. O'Donnell, the proprietor, Herman Johnson and E. R. Greer.

The court found that the Government, represented by Assistant District Attorney Harold W. Orcutt, had failed to sustain the allegations of the suit.

Justice Luhring declared that "premises 1207 E street northwest was not maintained as a place where intoxicating liquor is manufactured, sold, kept, stored or bartered in violation of the national prohibition act and therefore was not a common nuisance within the meaning of the act."

Hunger Plea Brings Police Help to Tots

Two little emissaries of a destitute family came to the Fifth Precinct yesterday with a plea for food from their mother. Their request was answered by three patrolmen who sent two bushels of foodstuffs to hte children's home.

The two tots, awed by the presence of officers, clasped hands as they presented a note to Lieut. R. H. Mansfield which read: "There is no food in my house. My husband is bedridden. My four children are hungry." It was signed by Mrs. Ella Lockard, 778 Sixth street southeast.

Patrolman J. M. Bell visited the home and reported that there was not a particle of food in the house, and that the father of the four children has been bed-ridden for a year.

Succor was not long in coming, for Patrolmen Bell, J. J. Russell and J. Ronayne dug into their not too bulky wallets and purchased food that will last for the next week.

Family Life Faces Crisis, P.-T.-A. Told

Home, Church and School Should Stay Intact, Educator Says.

Unless the intimate relations between the home, school and church are kept intact, the world will suffer, Miss Agnes G. Regan, assistant director of the National Catholic School of Social Service warned members of the Parent-Teacher Association of Business High School last night.

The present is a critical period for the home and the family, she declared, deploring the apparent trend away from the family group as the basis of society. Should this condition continue to its logical conclusion the world is facing a greater tragedy than the World War, she declared.

Abe Clar, Business High School student, entertained the association with a group of piano selections.

Coal Is Among Prizes Bridge Party Offers

Novel prizes, including two tons of coal, will be offered at the annual card party sponsored by the Parent-Teachers Association of the Nativity Parochial School, for the welfare of children of the school, St. Patrick's night, March 17. The party will be at the Nativity Auditorium, beginning at 8:30 o'clock.

The party is expected to be the largest ever held by the association. In addition to the coal, more than 100 prizes have already been received. One ton of coal will go to the person making the highest bridge score and the other will go to the person turning in the largest 500 score.

Bitter Storm Still Holds Europe in Thrall

London, March 11 (A.P.).—Snow, high winds and bitter cold weather impeded traffic on land and sea tonight as the worst late winter storm of recent years continued to rage in many sections of Europe.

Ships were delayed, automobiles were stalled in drifts and many trains were far behind schedule. Unemployed in various sections were recruited to open streets and tracks. The blanket of snow covered much of England, France, Germany, Austria and other countries.

Near Bolanzo, Italy, an avalanche today swept down from a mountain burying a power station. The fate of those in the building was undetermined.

Ambassador Edge to Visit Africa.

Paris, March 11 (A.P.).—Ambassador Walter E. Edge will leave tomorrow for a month's trip to North Africa, where he will make a first-hand study of the development and activities of France's colonies in Algeria, Tunis and Morocco. He will be accompanied by his wife and his secretary, Robert M. Scotten, and Mrs. Scotten, of Detroit.

MRS. ABIGAIL C. NEWMAN DIES

Daughter of One-Time Large Property Owner Expires at 67.

Mrs. Abigail C. Newman, 67 years old, of 3353 Eighteenth street northwest, died yesterday at her home following a long illness. She had lived in Washington all her life, and was the daughter of the late Pierce Shoemaker, who at one time was one of the most prominent men in the city, and owned most of the property in what is now the Rock Creek section of the city.

Survivors include her husband, Charles R. Newman; a daughter, Mrs. Ruth Mooers, of this city, and a grandson, Edwin A. Mooers. Funeral services will be held tomorrow morning at 9:30 o'clock at the residence, and at 10 o'clock at the Church of the Sacred Heart, with interment following in Mount Olivet Cemetery.

GUN OF POLICEMAN WRESTED IN FIGHT

Driver Is Finally Arrested, However, and Held for Invsetigation.

Although a sympathizer of the Negro he had placed under arrest wrested his service revolver from him, Policeman Anthony Richitt, of the Traffic Bureau, succeeded in taking Richard Savoy, colored, to the Second Precinct Station last night and had him held for investigation. Savoy said he is 33 years old and lives on Morton street, near Georgia avenue northwest.

Richitt reported he sighted a truck proceeding without lights, south of New Jersey avenue, near N street, and started in pursuit on his motorcycle. The truck turned west on N street, drew to a stop near Fourth and the driver jumped out and fled.

When the policeman caught up with and seized the man in a nearby alley, the latter allegedly drew a knife and submitted only when Richitt took his gun from its holster. As they wereleaving the alley, Richitt said, his prisoner again began fighting and was joined by a crowd of Negroes who had been attracted to the scene, one of whom took the policeman's gun away.

The siren of an approaching police car which had been summoned dispersed the mob. Richitt suffered slight bruises and a torn uniform, while Savoy was cut and bruised.

Utilities Body Rejects Bus Terminal Offer

The Public Utilities Commission is not interested in any proposal for a central bus terminal to be erected in accordance with terms set forth by a party of New York lawyers and agents, Maj. Gen. Mason M. Patrick, chairman, said yesterday.

The commission declined to guarantee that all interstate bus lines should be compeled to utilize the terminal for ten years, if it were built. The New York representatives, who said they were making similar proposals in other cities, indicated they would place the depot in the area of Tenth and G streets northwest.

Commissioners Asked To Get Jobs for Council

William McK. Clayton, chairman of the public utilities committee of the Federation of Citizens Associations, yesterday wrote a facetious letter to the District Commissioners urging them to aid the unemployment situation by putting the citizens advisory council to work.

Mr. Clayton is one of the delegates of the federation who has been seeking to have the council abolished on the ground that it is inactive.

Suit for $16,314 Entered by Count

Former Hungarian Declares He Is Man Without a Country.

With the claim that he is not now "a subject of any country or nation," and is therefore a man actually without a country, Count Michael Karolyi, formerly of Hungary, yesterday began suit against the Alien Property Custodian, Howard Sutherland, for $16,314.33, which he claims was seized illegally.

The count, who has several times tried to gain entrance to this country, said that in 1917 he had $37,000 on deposit with the Equitable Trust Co., of New York. Of this amount, he alleges that the amount he sued for had been taken by the Allen Property Custodian.

The count also seeks to recover $4,500 interest on the alleged illegally confiscated money. He is represented by Attorney Abbott P. Mills. He now resides in Paris, France.

THE ONCE OVER

By H. I. PHILLIPS

A LETTER ON THE INCOME TAX.

UNCLE SAM, Washington, D. C.—Dear Uncle: What I am wondering is whether it should be necessary for me, as an average citizen subject to the income tax provisions, to go through the form of filling out that blank this year or whether it will be all right for me to send you a couple of apples and call it square? Sending me and a lot of other Americans that big tax blank this year is like sending an Edison questionnaire to a man on a raft.

* * * *

Even if I answered those questions you would like it better if you never saw the answers, as they could not possibly be of a nature to cheer up the Treasury Department. Just between you and me, it is a waste of time to send out income tax blanks to most people this season except in the idea they would thank you for the compliment.

* * * *

If the Government is sincere in all its talk about economy it would not waste money having millions of blanks printed and distributed when it could get just as much money by borrowing a few derby hats and passing them around in communities where there was any rumor that a man had been seen with some real money. The whole psychology of the Income Tax Bureau is wrong this year. Just by sending the blanks to people it offends the public and incurs hostility. It would get more money if it would simply issue a public statement saying that the Government was hard up and asking the people to send in anything they felt they could afford.

* * * *

It ought to be made plain to people this year that if they haven't any money the Government will accept old clothes, castoff shoes, vegetables, potatoes, lump coal, second-hand tires, table silver, or what have you. I should think that, like in my case, Uncle Sam would rather have me send him some tangerines, a couple of slightly used golf balls and a watch fob left by my grandfather, than to get a four-page tax blank which, when carefully untangled by six experts, would reveal that I was sending nothing whatsoever or eversowhat. Even if I had twice as good a year in 1930 as I really had I would still be in a bad way.

* * * *

It seems to me that the purpose will be served if I don't read beyond the place where it says "Name and address" on the tax blank and just fill in that space and mail it to you after attaching a photo of myself before and after 1930, together with a few self-explanatory stock tablets.

Of course, even this brief statement on my affairs will make you cry, and I am willing to call it all off if you are. I have no wish to break your heart at this time, and even if I send in a return in the manner indicated in the above paragraph, I do not want the Government to take it as a plea for charity. I can still get along, as my appetite isn't much anyhow, and I am sure I could weather the storm if you would only cut out such foolishness as sending me income tax blanks.

Hoping you will not try to get blood out of a stone crusher, I am,

Very truly yours,
ELMER TWITCHELL.

P. S.—If you want to send me an apology, it will be okay.

THE DELICATESSEN DEALERS HAD A NAME FOR IT.

(From "What Your Dreams Mean," in the New York Mirror.)

"I DREAMED that a sailor friend of mine sent me a dress. He had not written me since he sailed away. Shirley Hortpoon."

Answer—This dream is favorable to the friend. It merely means that you want him and would appreciate the gift he promised. Why not try again?

* * * *

Now that it's all cleared up, Shirley, you should have no further worries.

FORE!

"Will Swap—One-ton red ash coal for twelve new standard golf balls. W. A., 5033-J."—New Orleans Times-Picayune.

* * * *

You just can't do any scoring with ash coal with the greens in their present condition.

A SCHNAPPS RETRIEVER!

"LOST—Black male dog; part beer hound, white chest. Phone New Canaan 705."—Stamford Advocate.

* * * *

You might look around the old brewery.

"WANTED—Electric furnace man that burns buckwheat coal; perfect condition; would like demonstration. 30 Eighty-third street, Jackson Heights."—Long Island Star.

* * * *

What furnace man could be in perfect condition this time of year?

Add similes: As seasonable as a butcher's straw hat.

(Copyright, 1931.)

REQUESTS FOR HLEP HEAVIEST IN MARCH

Relief Agencies Report on Mounting Number of Distressed Jobless.

Unless there is a material improvement in employment conditions this month will be the heaviest relief month of the year, according to application for relief made to the Associated Charities.

Reports from the eight districts for February disclosed that 1,504 families were under care as against 1,218 a year ago, an increase of 286 families. Expenditures during January and February toaled $33,125, while $25,224 was expended during the corresponding months of last year.

The report was made to the board of managers by the District visitors. Their report brought out the increase in the total applications for aid and the difficulty in finding jobs for applicants.

The board adopted a resolution of appreciation of the helpful service given by the Junior League in finding jobs for the unemployed and also in paying for needed repairs at the Social Service House.

Acknowledgment also was made of the aid given by the District committee on employment in furnishing opportunities for unskilled labor to unload barges of wood brought to the District for families in need. Thanks were given to C. R. Crammer for his voluntary service in preparing improved records regarding memorial and endowment funds received by the society during its history.

Realty Man's Wife To Be Naturalized

Mrs. Morris Cafritz Takes Steps Here to Become U. S. Citizen.

Renouncing her allegiance to "the present government of Hungary," Mrs. Gwendolyn Cafritz, 21-year-old wife of Morris Cafritz, prominent real estate operator, yesterday went before Mrs. Helen T. McGraw, District Supreme Court naturalization clerk, and took the initial steps to become an American citizen.

Mrs. Cafritz declared she had entered this country in the summer of 1929, and when she left a few weeks after that date, she was Mrs. Morris Cafritz. Upon her reentry to the United States in August of the same year, she did so as Mr. Cafritz's wife. The couple had spent some time in Europe on a honeymoon.

Mrs. Cafritz was accompanied to court by Mrs. Helen Potzman, of 3004 Thirty-second street northwest, and Jacob Roberts, of 3001 Connecticut avenue northwest.

Hartung Is Freed Under $2,000 Bail

Clubman Bonded Pending Hearing on Wife's Suit for Divorce.

After being held in the custody of Deputy Marshal Harold T. Scott overnight in a hotel, William K. Hartung, real estate dealer and clubman, was given his freedom yesterday when a $2,000 bond was posted to insure his remaining within jurisdiction of the District Supreme Court, pending the hearing on his wife's suit for a limited divorce.

Mr. Hartung was required to post the bond because his wife, Mrs. Marion E. Hartung, told the court in her petition that she feared he might leave the city.

Mrs. Hartung, in her suit, mentioned drinking on the part of her husband, and she declared he was keeping company with another woman. She charged that the "other woman" and her husband intended to arrange for a divorce in some other State. Mr. and Mrs. Hartung have one child, a daughter, 10.

Whitehead Names Casino Manager

Atlantan Gives Reason for Breaking With Girl Now Suing for $500,000.

New York, March 11 (A.P.).—The operator of the Central Park Casino, Sidney Solomon, was named today by Joshua B. Whitehead, of Atlanta, as one of the many reasons why he broke his engagement with Annette S. Bracy, who has brought a breach of promise suit against him for $500,000.

Whitehead amended his answer to the charges by naming Solomon. In a previous answer he had mentioned "S. S." as his rival for Miss Bracy's love.

Whitehead charged that Miss Bracy and the casino manager were at Atlantic City for a week together and that while he, Whitehead, paid the bills, Solomon spent more time in the Bracy apartment than he did. Solomon often left the floor on which the Bracy apartment was situated by the freight elevator, the amended answer stated, while Whitehead was ascending on the passenger elevator.

Committee Favors Widening E Street

Plans to Broaden Upton and Narrow Tilden Are Recommended.

The coordinating committee of Federal and District agencies favors widening E street from Fifth to North Capitol street, so as to make it a main thoroughfare from the downtown section to Union Station Plaza, Capt. E. N. Chisolm, jr., engineer of the National Capital Park and Planning Commission, said following a meeting yesterday.

No definite recommendation will be made, however, until the matter is further studied in cooperation with the parks committee of the Office of Public Buildings and Public Parks.

The widening of Upton street to 120 feet in the area adjoining Wisconsin avenue and the reduction of the width of Tilden street from 120 to 90 feet on the highway plan were recommended.

Finance Group Rejects Tax Increase in France

Paris, March 11 (A.P.).—The finance committee of the Chamber of Deputies tonight decided against an increase in taxes to meet the 1931 budget deficit of about $24,000,000.

In disclosing the amount of deficit today, Francoise Pietri, minister of the budget, said expenditures must be increased approximately $64,760,000, which would create a deficit of almost $80,000,000. He said additional taxes would be necessary if the economic crisis continued.

Wells College Dean Will Address Alumnae

Mrs. Charles K. Roys, dean of Wells College, Aurora, N. Y., will address Wells alumnae tonight at a dinner to be given in her honor in the clubrooms of the American Association of University Women. Mrs. Horace L. Dawson, 4517 Garfield street, is in charge of arrangements. The speaker will describe plans for the new administration building, to which Mrs. Lawrence Phipps and Edward S. Harkness have contributed $100,000 each.

Tomorrow morning Mrs. Roys will speak at National Cathedral School and in the afternoon at Miss Madeira's School.

Girl, 4, Severely Burned.

Anna Langley, 4 years old, was badly burned on the arms and body when she pulled a pan of hot water from a stove yesterday. She was taken to Emergency Hospital. She lives at 1316 I street northwest.

Teacher's $50 Watch Stolen.

Thieves broke into the Randall Junior High School, Half and H street southwest, yesterday and stole a watch valued at $50 from Raymond E. Contee, a teacher there.

Taxi Association Sued For $50,000 Damages

Ace Berry, 3930 Connecticut avenue northwest, filed suit for $50,000 damages from the Independent Taxi Owners' Association, Owen C. Chatterton and Sidney Brown yesterday, claiming that he was seriously hurt in an accident at Nineteenth and Q streets northwest last December.

In his suit, Mr. Berry said that he was a passenger in Brown's cab when the machine collided with another taxicab at the intersection. A broken pelvic bone and numerous other injuries were cited by him in his suit, which was filed by Attorney Alvin L. Newmyer. Mr. Berry was formerly connected with a motion picture company here. He is now employed in New York.

International Phases Of Job Problem Topic

Leifur Magnuson, director of the International Labor Bureau, will discuss "International Aspects of Unemployment" at the second session of the Lenten School of Adult Education tonight at the Mount Pleasant Congregational Church.

"Religion and Economic Problems" will be considered by the discussion group tonight. James P. Egan, a vice president of the American Federation of Labor, will address one study group on "Problems of Economic Depression," and Page McK. Etchison, of the Washington Y. M. C. A., will be heard by another group on "Religion and Social Justice." Mr. Magnuson will address the combined groups.

Wife Claims Husband Married Her Illegally

Charging that her husband was unable to marry her legally when he went through a marriage ceremony at Manassas, Va., August 11, 1930, Josephine Latterner, 20, through her mother, Blanche Latterner Stevens, of Wisconsin avenue near R street northwest, yesterday asked an annullment of her marriage. She declared that her husband, Roy C. Hall, had not been divorced from a former wife.

The couple lived together for two months, she said, until the fact that Hall was not divorced from a previous wife became known to her and she left him. Hall is a drug store employe.

Vital Statistics

DEATHS REPORTED.

Abner Ogilbie Latham, 92 yrs., 1628 Eckington pl. ne.
Robert L. Self, 83 yrs., Georgetown University Hos.
Thomas W. Grimes, 78 yrs., 3716 Woodley pl. nw.
Samuel B. Boude, 71 yrs., 712 Taylor st. nw.
Catherine Carmichael, 70 yrs., Gallinger Hos.
Katherine K. Patten, 67 yrs., Cairo Hotel.
Simon P. Furnio, 58 yrs., Georgetown University Hos.
Mabie Bracey, 35 yrs., Houston Hotel.
Joseph Corda, 31 yrs., U. S. Veterans' Hos.
Betty Lee Altman, 15 days, Children's Hos.
Amanda Neal, 89 yrs., 1627 Corcoran st. nw.
Joseph Matthews, 61 yrs., Gallinger Hos.
Thomas Pinkney, 57 yrs., 492 School st. sw.
Annie Brooks, 48 yrs., 510 3d st. sw.
Charles Pinkney, 45 yrs., St. Elizabeth's Hos.
Willis Day, 30 yrs., en route to Emergency Hos.

BIRTHS REPORTED.

Ernest T. and Katie K. Crawford, boy.
James H. and Edith M. Hollis, boy.
Gordon B. and Vivian Taylor, boy.
Vernel C. and Edith Champeaux, boy.
William C. and Lena Spencer, boy.
Bernard J. and Elsie O'Neill, boy.
William and Lillian Taylor, boy.
Carl H. and Lillian Thorne, boy.
Abraham and Rose Elloff, boy.
Bernard E. and Mary Schrider, boy.
Israel and Lucy Kauffmann, boy.
Frank C. and Violet Walters, boy.
Richard J. and Rose M. Riley, boy.
Richard C. and Myrtle L. Moore, boy.
Henry L. and Rose Myers, boy.
Phillip R. and Emily Young, boy.
Ferdinand E. and Em Carter, boy.
John J. and Mildred O'Malley, girl.
John L. and Anne Mack, girl.
James S. and Maaret Byrnes, girl.
Walter M. Depp and Ethel B. Depp, girl.
Hyzaes G. and Mildred Ballard, girl.
Howard J. and Brida Bowman, girl.
Carlos F. and Mary Calvo, girl.
John C. and Edna Perkins, girl.
Owen O. and Mae Fellows, girl.
Charles M. and Mary Walp, girl.
Vivian M. and Daisy P. Landrum, girl.
James C. and Ruth L. Bradley, girl.
Joseph P. and Dorothy Hunt, girl.
J. Edgar and Emma C. Merryman, girl.
Thomas F. and Mary A. Hanrahan, girl.
John J. and Jane L. Jacobsen, girl.
Melvin and Irene Briscoe, girl.

LICENSED TO MARRY.

William Charles Henson, 34, and Ruth Ione Dunmore, 29. The Rev. J. Edward Graham.
Grady Gamble, 25, and Marion Page, 21, of Halls Hill, Va. The Rev. L. L. Harvey.
Emanuel Tillman, 46, and Annie White, 39. The Rev. W. D. Jarvis.
Clarence O'Neil, 43, and Lottie Ford, 43. The Rev. E. L. Harrison.
McKinley Clyburn, 35, and Pearl Blake, 25. The Rev. Wiley Weatray.
Walter Young, 26, and Nessie Harrod, 26. The Rev. James E. Roberts.
Solomon S. Hansborough, 30, and Araminta E. Dale, 18. The Rev. A. L. Crigler.
Edward B. Lythgoe, 21, Richmond, Va., and Vivian Alean Pearce. The Rev. A. F. Poore.
Clarence Leslie Wade, 34, Glen Allen, Va., and Katie Dunbar Tatum, 21, Glen Allen, Va. The Rev. A. F. Poore.
Arthur J. White, 29, and Dorothy M. Green, 31, Toledo, Ohio. The Rev. Allen A. Stockdale.
Salvatore Sgro, 30, and Ignazia Teresi, 18. The Rev. N. M. DeFazio.
Jack Zoslow, 23, and Francis Undustini, 21. The Rev. Aaron Volkman.
Dewey Custalow, 26, Sweet Hall, Va., and Pocahontas Brobdey, 28, Boulevard, Va. The Rev. John E. Briggs.

Licenses issued at Rockville, Md.: John H. Alcorn, 38, Philadelphia, Pa., and Margaret Brooks, 21, Baltimore, Md.
George F. Shaw, 31, 2148 O street northwest, and Lucy H. Paul, 30, Westminster Inn, Washington.
Donald R. Myers, 34, Tulsa, Okla., and Callie M. Freter, 25, Charleston, W. Va.
Clarence E. Baker, 40, 724 Third street northwest, and Katherine Stewart, 23, Louisville, Ky.

Indian Princess and Brave From Reservation Marry

Clerks in the offices of the District Supreme Court were given a thrill yesterday when a trio of Indians, one of them a princess, invaded the marriage license bureau in quest of a license.

The princess was the only one clothed in conventional garb. The other, both beaming braves, wore the full regalia of their tribe, and they had large feather bonnets and beaded suits of the type usually pictured by the movies.

The princess gave her name as Pocahontas Brodbey, and her age as 28. Her husband-to-be gave his name as Dewey Custalow, 26 years old, and he was accompanied by O. F. Custalow, assistant chief of the tribe of Mattaponi, which is on a reservation at Sweet Hill, Va. The bride is from the reservation at Boulevard, Va.

An hour after procuring the license, the couple was married by the Rev. John E. Briggs, at his home, 623 F street southwest.

Pupils Living in Maryland Also to Pay 3-Cent Fare

The 3-cent street car and bus fare law applies to children living in nearby Maryland and attending District schools, and to pupils who live in the District and attend school in nearby Maryland, the Public Utilities Commission ruled yesterday in answer to inquiries.

The Washington, Mariboro & Annapolis Bus Line was informed that it would have to pick up children in Seat Pleasant and Capitol Heights and carry them into the District on this basis, and the Capital Traction Co. was instructed that District pupils of the Chevy Chase Country Day School, in Chevy Chase, Md., should be permitted to cross the line on 3-cent fares.

Several children in the Maryland towns were reported to have been walking to the District line since the inauguration of the reduced fare in order to ride for 3 cents. Approximately fifteen pupils of the Chevy Chase school are said to live in the District.

While these were the only cases confronting the commission, Maj. Gen. Mason M. Patrick, chairman, said that the same principle would apply to similar instances.